MAGAZINE, COMICS — WEEKEND EDITION — BOOKS, MUSIC, ART

Weather
Mostly Cloudy, Showers
Details Page 50

Victoria Daily Times

TODAY'S NEWS TODAY
Classified 386-2121
Telephone 382-3131

88th Year, No. 91 ★★ VICTORIA, B.C., SATURDAY, SEPTEMBER 25, 1971

10 CENTS DAILY
20 CENTS SATURDAY

—AP Wirephoto

BLAZING JEEP is overturned by Vietnamese students in Saigon protesting upcoming elections. Lone presidential candidate Nguyen Van Thieu in a radio speech appealed for calm. U.S. soldiers have been ordered to stay off the streets except for official duties until after Oct. 3 vote.

Concorde Target Of Spies — U.K.

Super-Plane Data Sought by Russia

Times News Services

LONDON — Some of the 90 Soviet officials ousted from Britain for spying were trying to steal technical data on the Anglo-French Concorde supersonic airliner, diplomatic sources said today.

The sources said the agents were trying to get information on such things as electronic devices, computers and aircraft engines.

★ ★ ★

In Australia, the Melbourne Herald quoted a British foreign office official in London as saying the Russians had made a "massive effort" to crack top-level security at the British Aircraft Corp. plant at Bristol, where British development on the Concorde is under way.

The Soviet news agency said today Britain's mass ouster of Soviet diplomats was totally unjustified and could lead to "rather grave consequences for London."

It was the first Soviet reaction and it gave no indication what concrete action the Soviets might take in retaliation.

Sir Denis Greenhill, permanent undersecretary in the British foreign office, conveyed the government order expelling 90 Soviets and barring another 15 who are out of the country from returning to Britain to Soviet Charge d'Affairs Ivan Ippolito.

A foreign office statement said the expelled officials, whose names were not given, were concerned with "intelligence activities" representing "a direct threat to the security of this country."

The government said it acted on the basis of information supplied by a Russian secret police (KGB) agent who recently defected to Britain. Neither his name nor his whereabouts was made known.

★ ★ ★

The persons asked to leave included embassy officials, staff members of a Soviet trade mission in London, and persons attached to other Soviet organizations here.

The foreign order effectively cut from 550 to 445 the number of Soviet personnel in Britain.

It also stipulated that each time a diplomat or official is expelled for spying from now on, the number permitted in his category will be reduced by one.

Diplomatic sources said the foreign office "will not be surprised" if some of the 78 diplomats and officials at the British embassy in Moscow are expelled from the Soviet Union in retaliation for Friday's move.

CHINA PURGE REPORTED

HONG KONG (AP) — A Chinese newspaper quotes a traveller arriving from China today as saying a purge of political opponents of Premier Chou En-lai is under way.

The newspaper Sing Tao Jih Pao says the target of the purge is Chen Po-ta, named by Mao Tse-tung in 1966 to lead the cultural revolution against his enemies, and Chen's supporters.

At the height of the cultural revolution, Chen stood No. 4 on the list at the national day celebrations Oct. 1, 1967, behind Mao, Lin Piao, Mao's designated successor, and Chou.

While the report of the traveller lacked confirmation, there has been speculation for some time that Chen has fallen from grace. His name dropped from the news in 1970, and Japanese sources reported last February that he had fallen out with Mao.

★ ★ ★

Peking Puzzle Baffles World

By JOHN BURNS
Special to the Times

PEKING — Observers here have remarkably little to show for their efforts to solve the mystery of the cancelled National Day parade.

It is now four days since word of the cancellation first leaked out, yet there is still no evidence to support the various theories which have been developed to explain it.

Theories Multiply

In the circumstances, it is little wonder that the theories continue to multiply, though most of the new ones tend to be little more than variations on the themes popularized already. From the beginning, it has been clear that Chinese officials find the speculation distressing, yet they have so far failed to stem it by developing a convincing explanation of their own.

Some inquirers have been told that it is in the nature of a reform, the object being to shift the emphasis of the National Day celebrations to the neighborhoods where the bulk of the population can actively participate. Others have had the move explained to them as an economy measure, undertaken with a view of saving the state as much as $2.5 million.

Still others claim to have been told that the cancellation is a precautionary move, made in the belief that the Soviet Union might take advantage of the occasion to launch a military attack.

Imortant as the parade has been in past years, its cancellation for the purposes of reform or economy would be credible if it weren't for the fact that rehearsals were so far advanced when they were quite suddenly abandoned.

Unexpected Snag

The logical conclusion is that some unexpected snag developed. Yet fear of a Soviet military strike doesn't quite fit the bill, if only because there has been nothing to indicate an increase in Sino-Soviet tensions since the rehearsals began.

Unconvincing as all three explanations are, it would be unwise to dismiss them, at least until there is some evidence to support one of the competing theories—each of which suffers from weaknesses of its own.

In the outside world, the most popular theory seems to be that Chairman Mao Tse-tung would not have been fit to attend the parade. Against this must be set the word of a foreign ministry official, who told diplomats during the week that the chairman is in perfectly good health.

Another theory is that there has been a serious rift in the party leadership, perhaps over the decision to invite President Richard Nixon to visit Peking. But experience during the years of the cultural revolution indicates that even the deepest of party splits is not incompatible with the holding of the parade.

Yet another theory holds that the leadership is too busy preparing for the meeting of the National People's Congress to attend the parade. The trouble with this is that the parade has lasted only two hours in past years, hardly enough to make time a consideration.

In fact, if the congress were imminent, it would seem logical to carry on with the parade since the main tasks of the congress — the election of a new president, the confirmation of new ministers, and the ratification of a new constitution — cry out for celebration.

It may turn out, of course, that there is a simple and undramatic explanation for the cancellation, although observers here tend to the view that it reflects a development of major importance.

TWO DOGS DIE FROM POISON

Poisoning is suspected in the deaths of two dogs Friday on Magdelin Street in Saanich, scene of a wave of dog poisonings in the spring of 1970.

The pets are Bugle, 10-month-old beagle owned by the five children of Mr. and Mrs. William Norris, 4017 Magdelin, and Beegee, a dachshund owned by the family of Bruce Whitten, 4022 Magdelin.

The Norrises had lost their last pet, a dachshund named Goldie, when more than a dozen dogs died of strychnine poisoning in the neighborhood in April and May last year. The person responsible was not found.

Across Continent . . . For Hirohito

Times News Services

WASHINGTON — President Nixon flies 5,000 miles this weekend for a midnight meeting Sunday with Emperor Hirohito of Japan after which speculation is that Nixon will announce the cancellation, or at least delay, of the Amchitka nuclear test.

Nixon's gesture in crossing the North American continent for a brief chat with the emperor at an air base in Alaska emphasizes his concern to avoid any deepening mistrust between Washington and Tokyo.

While the meeting will be chiefly ceremonial and symbolic, U.S. officials hope it will improve the climate between the two countries and so make it easier to resolve present differences.

Growing antagonisms between the U.S. and Japan over trade have been compounded by Japanese uneasiness over the direction of U.S. foreign policy, including the reduced American military presence in Asia and Washington's overtures to China.

The Japanese are smarting under the twin shocks of Nixon's announcement that he will go to Peking without any advance word or consultation with the Tokyo government — and the president's economic restrictions.

It will be the first visit abroad for a reigning Japanese emperor in 2,000 years.

SALARY UP 42%

OTTAWA (CP) — Salary increases of up to 42 per cent were approved in the Commons Friday for about 450 federally-appointed judges.

A bill, expected to get swift senate passage, was passed authorizing increase of up to $9,000 a year, half retroactive to Jan. 1 and half beginning Jan. 1, 1972, for judges. (More details on Page 9).

The increases range from 17.5 per cent for the chief justice of the Supreme Ontario Court of Canada to about 42 per cent for head justices of county and district courts.

Provincial Role Eyed In Harbor Planning

BY BRIAN BUTTERS
Times Staff

Mayor Courtney Haddock said today he has been seeking "for some time" a joint city-provincial government committee to determine over-all planning policy for Victoria's waterfront areas.

And he has the support of at least three of his aldermen contacted today.

Haddock said the committee — to be composed of professionals and politicians — would act in an advisory capacity to city council. There is a need for the provincial government to be involved in such planning, he said, since it owns so much property along Victoria's waterfront.

"We don't want to see them building one way and someone else building the other way," he said. "Plans for the Inner Harbor and for the waterfront in general must be compatible."

FERRY SERVICE

He cited the example of the property on which Black Ball operates its ferry service. The lease is about to run out, he said, and the provincial government has to decide what to do with the property.

An advisory committee of city and provincial people could best decide what should be done with, Haddock said.

COMMITTEE IDEA

The mayor said he has talked about the committee idea with Trade Minister Waldo Skillings, Public Works Minister William Chant, and to a lesser degree with Municipal Affairs Minister Dan Campbell.

They heartily support the idea, Haddock said.

"It's the only sensible approach, we can take on waterfront development," he said.

Ald. Peter Pollen, although questioning Haddock's tactics

Continued on Page 2

BOY'S BODY FOUND

HULL, Que (CP) — A boy's body has been found in a wooded area of Gatineau Park less than a mile from the home of kidnapped 10-year-old Gilles Leblanc.

Reports from the scene said the body was badly mutilated. A detective refused any official comment but said: "It's only a matter of positive identification."

CHINA STAYING OUT IF FORMOSA STAYS IN

HONG KONG (Reuter) — China fired a double-barrelled blast at the United States' two-China policy in the United Nations today and said it will stay out of the UN if Taiwan stays in.

The criticism came in lengthy articles carried by the official People's Daily and the New China news agency.

They described two U.S. resolutions submitted to the UN General Assembly as "completely absurd and self-contradictory both politically and juridically." The articles followed a Chinese foreign ministry communique Friday condemning latest U.S. air raids on North Vietnam.

The New China news agency noted that one U.S. resolution calls for a two-thirds majority for the expulsion of Taiwan from the UN and the other provides for representation of both China and Taiwan, with China taking the permanent, veto-wielding Security Council seat.

"This is a clumsy trick of U.S. imperialism in stepping up the creation of two Chinas in the United Nations as its hostile policy to the Chinese people has gone increasingly bankrupt," the agency said.

It recalled that the Chinese foreign ministry issued a statement Aug. 20 saying: "Should a situation of 'two Chinas,' or 'one China, one Taiwan' . . . or any other similiar situation occur in the United Nations, the government of the People's Republic of China will absolutely have nothing to do with the United Nations.

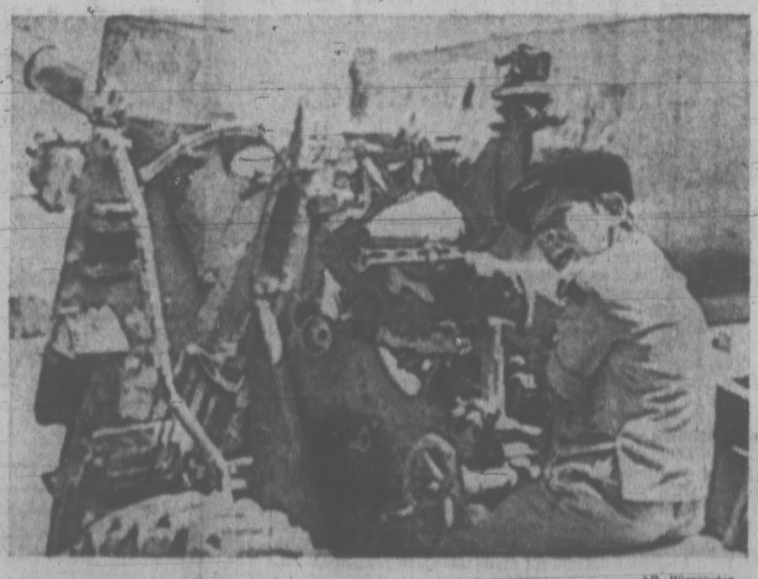

—AP Wirephoto

SERGEANT PRINCES are the sons of King Hussein of Jordan. On left Prince Feisal, 9, marches at the head of the contingent; while on right, Prince Abdullah, 11, mans a howitzer. Both the boys were on parade during the military ceremony at their school in Amman. Both are sergeants.

INDEX

	Page
Births, Deaths	38
Books	16
Churches	20
Classified	38
Comics	33
Entertainment	17-19
Family	24-26
Finance	10, 11
Radio	39
Sport	13-15
Travel	33

DENNIS THE MENACE

"I TOLD HIM TO SMELL THIS CLEAN AIR. AN' YOU KNOW WHAT HE TOLD ME?"

Before the Judge

A 30-year-old miner was sentenced to four months in prison Friday by Judge William Ostler for slamming an empty beer bottle into the face of another man last January.

John L. Patterson, 340 Sooke Road, was found guilty of assault causing bodily harm.

The other man lost the sight of his left eye when the beer bottle "exploded" on impact.

The incident occurred in the early hours of Jan. 9 at a Victoria club when a fracas broke out involving several patrons.

Jon Tychowski, 19, of Tacoma, Wash., was sentenced to four months in prison for possession of a stolen auto.

Court was told that the accused had a 1969-model car Sept. 15 that had been stolen a few days before in Prince George.

The accused was already serving three months for a criminal negligence conviction involving the same vehicle, Ostler was told.

Christopher D. Fuller, 20, of 3362 Swindell, was given a suspended sentence with a one-year probation fo rcarrying an offensive weapon.

Police found him carrying a 5¾-inch sheath knife in one pocket when he was searched in the 1200-block Pandora Sept. 16.

Judith A. Unwin, 18, of 1821 Chambers, was given a suspended sentence with 18 months probation for uttering a worthless cheque.

Court was told earlier the accused cashed a cheque of $267.75 at a downtown women's apparel shop July 31 and was given some clothing and cash.

Ostler instructed Miss Unwin to repay to the shop $238.17 because some of the merchandise had been recovered.

Brian A. R. Shaw, 19, of 308 Oswego, was fined $250 when he pleaded guilty to possession of marijuana.

An amount of the substance was in the accused's apartment when searched by police.

Scott Haskett, 23, of 2611 Richmond, was fined $250 by Judge E. F. N. Robinson for driving with a blood-alcohol content over .08 per cent. He was banned from driving for three months except when working.

Alexander Peleshaty, 37, of 426 Michigan, was fined $250 for driving with a blood-alcohol content over .08 per cent and was banned from driving for three months except when working.

John Rogers Wood, 59, of 2539 Killarney, who was stopped by police Aug. 15 in Saanich, was fined $250 and received a partial two-month driving ban after he pleaded guilty to driving with a blood-alcohol content over .08 per cent.

William Patterson, Stelly's Crossroad, was given until Dec. 16 to pay fines totalling $1,100 in Central Saanich court on Thursday.

Patterson was charged with creating a disturbance ($50 fine), assaulting a police officer ($500 fine), driving while impaired ($350 fine) and refusing to take a breathalyzer test ($200 fine).

Charges arose from incidents on Sept. 2 and 14.

Kent August Bill, 10403 West Saanich Road, was found guilty of driving while impaired, of driving without a licence and of wilfully damaging a police car.

A total of $375 in fines was imposed plus restitution of $45 for the police car roof which was ripped inside by Bill while under arrest, court was told.

Wallace Carries Tory Card

Former Social Crediter Dr. G. Scott Wallace admitted Friday he has been a card-carrying Conservative for several years, but insisted he is a federal Tory only and has not yet decided whether to associate actively with provincial Conservatives.

The disclosure that Dr. Wallace holds a membership in the B.C. Progressive Conservative party was made Friday during a meeting of the full British Columbia executive of the party.

After the meeting set Nov. 19-20 as the dates for a leadership convention, Vancouver lawyer Gowan Guest, a party governor, told the meeting Dr. Wallace had held a party card for some time.

When asked about the statement, Dr. Wallace said: "Well, that is true, but my intent has always been that I am a federal Conservative."

Some members of the party are anxious to get Dr. Wallace to back the provincial party to give it representation in the legislature (he now is independent MLA for Oak Bay), and others consider him as a potential new leader.

In comment on the invitation, Wallace said he would be glad to appear before any body to explain his fundamental principles — the placing of the individual first in society, the use of incentives ahead of compulsion by governments, and the return in government to truly democratic procedures.

Wallace quit the Social Credit party Aug. 17 over what he termed the government's growing authoritarianism. He said he presumes he was acting contrary to the Social Credit party rules by holding his Conservative membership while sitting in the House as a Socred.

Nanoose Bay Protest Set

NANAIMO — A flotilla of boats was scheduled to blockade Nanoose Bay this afternoon to protest the proposed Amchitka nuclear blast.

Organizer Roger Smith, a teacher at Brannan Lake, said about 100 boats are expected to line up across the bay.

Nanoose Bay is the site of a joint Canadian-American naval base.

CAPITAL SCENE

Vancouver Island Rock and Alpine Garden Society, Room 112, Provincial Museum, Tuesday at 8 p.m. Ed Lohbrunner and Al Smith to speak on the making of a rock garden.

British Art For Display

An outstanding collection of British art will go on view Wednesday at the Art Gallery of Greater Victoria.

The three-week exhibition will feature 50 watercolors from the famous collection of Mr. and Mrs. Paul Mellon of Virginia, an art benefactor.

The watercolors have previously been lent only to a few of the world's major institutions, although they have been sought by many galleries in North America.

Mr. Mellon's decision to lend a part of his collection to the Victoria gallery represents an act of unprecedented generosity, "Colin Graham, curator said.

Prof. S. W. Jackman of the University of Victoria history department, a friend of Mellon, and a member of the gallery's board of directors, also assisted in getting the collection to Victoria, he said.

The 50 watercolors include works by Rowlandson, Bonnington, Crome, Constable, Cotman, Cox, Palmer, Cozens, Sandby and Turner.

A special grant from the Canada Council made it possible for the gallery to assume the financial costs of the project.

Suspect Runs Over Cliff

NANAIMO (CP) — Police charged two women Friday following an abortive break and enter that ended with a suspect running over a 50-foot cliff as police gave chase.

Charged with possession of stolen property were Heather Pearl Rowe, 21, of Nanaimo and Gail Rhoda Little, 23, of Vancouver. Each was remanded on $250 bail to Oct. 1.

Police said they noticed a car in the area after a safe was stolen from the Brechin Lumber Company office Thursday night. As police approached the car, two men fled on foot, one of them running off a cliff.

The man was in fair condition in hospital with a possible broken back. The second man escaped.

Police said an attempt had been made to chop open the safe, but it was not locked and could have been opened with a turn of the handle. It contained $350.

O.C. SOCCER

ENGLISH LEAGUE

Division I

Arsenal 3, Leicester 0
Coventry 1, Tottenham 0
Crystal P 2, Everton 1
Derby 0, West Brom 0
Huddersfield 2, Leeds 1
Ipswich 0, Newcastle 0
Liverpool 2, Mah United 2
Man City 3, Southampton 0
Sheffield U 1, Chelsea 0
West Ham 2, Stoke 1
Wolverhampton 4, Notts F 2

Division II

Blackpool 1, Birmingham 1
Bristol C 0, Norwich 1
Cardiff 0, Swindon 1
Carlisle 3, Hull 1
Charlton 2, Burnley 0
Fulham 2, Orient 1
Luton 3, Middlesbrough 2
Oxford 1, Sheffield W 0
Portsmouth 1, Millwall 1
Queen's PR 3, Watford 0
Sunderland 4, Preston 3

Division III

Aston Villa 2, Wrexham 0
Barnsley 3, Rochdale 3
Blackburn 1, Swansea 2
Bournemouth 1, Chesterfield 0
Bradford C 2, Shrewsbury 1
Mansfield 0, Rotherham 1
Notts C 2, Bristol R 3
Oldham 0, Plymouth 1
Port Vale 1, Halifax 0
Torquay 2, Brighton 2
York City 2, Walsall 0

Division IV

Aldershot 1, Scunthorpe 1
Bury 4, Exeter 3
Chester 0, Brentford 0
Crewe 2, Reading 0
Darlington 0, Newport 0
Doncaster 0, Southend 2
Grimsby 4, Stockport 1
Hartlepools 4, Barrow 3
Lincoln 3, Cambridge 1
Northampton 1, Colchester 1
Peterborough 2, Gillingham 1

SCOTTISH LEAGUE

Division I

Airdrieonians 0, Celtic 5
Clyde 0, East Fife 1
Dundee 0, Hearts 0
Dunfermline 1, Motherwell 1
Hibernian 1, Ayr 0
Kilmarnock 2, Dundee U 0
Morton 2, Partick Thistle 0
Rangers 0, Aberdeen 2
St. Johnstone 3, Falkirk 2

Division II

Brechin 0, Cowdenbeath 2
Clydebank 0, Alloa 0
E Stirling 4, Queen of S 2
Forfar 0, St. Mirren 3
Hamilton 0, Berwick 2
Raith 6, Dumbarton 1
Stenhousemuir 2, Montrose 2
Stirling 2, Albion 0
Stranraer 1, Queen's Pk 1

Kidnap Confirmed

HULL, Que. (CP) — Police confirmed early today that 10-year-old Gilles Leblanc was kidnapped Thursday and a ransom demand made for $5,000.

Campbell Denies Obstruction Charge

Municipal Affairs Minister Dan Campbell Friday denied charges that he helped block an attempt at the last municipal affairs ministers conference to arrange a federal-provincial-municipal meeting on urban affairs.

In a speech Thursday to the Manitoba Association of Urban Municipalities, Manitoba Municipal Affairs Minister Howard Pawley said B.C. and Quebec scuttled the move in August when Canada's 10 municipal affairs ministers met in Victoria.

"He's wrong. He's all wet. It's a game that he should not be playing," Campbell said.

Pawley said B.C. and Quebec objected to the three-party conference proposal mainly on the grounds that municipalities would "get into the habit of dealing directly with the federal government."

"That doesn't even represent Quebec's position," said Campbell. "It is the position of British Columbia that we should meet with the federal government and other provincial governments as soon as possible to work out priorities for a tri-party conference. I made this clear in August."

Pawley said such a conference should discuss fiscal arrangements, pollution, housing and transportation. Campbell agreed. He did not say what Quebec's position was at the August meeting.

LIFE'S A YAWN seems to be the message from the mouth of Nojpnja, a five-year-old male orangutan. The ape is a resident of the Chessington Zoo on the outskirts of London where he has not much else to do but watch the passing human zoo and reflect on his confinement. — (AP Wirephoto)

. . . HARBOR

Continued from Page 1

in proposing the committee, gave it his full support.

"I view this kind of action on the part of the mayor as politicking, trying to find a way out of the lack of leadership he has shown on the issue," he said.

"It would appear that due to the overwhelming protest by the public of the rape of the Inner Harbor by speculators, the provincial government has become concerned.

"However, the suggestion is good, and I would support it," he said.

LONG TIME

Haddock said he has been working on the committee idea for a long time — even well before he suffered his heart attack earlier this year.

The attack slowed up his negotiations with the provincial government, Haddock said, so he has not presented the proposal to city council.

"We haven't brought it along far enough yet" he said.

Ald. Ove Witt carried the idea even further today when he said an over-all plan should be developed by the province and the city for development from Ogden Point right along to the Gorge, taking advice from such bodies as the Captial Regional Board.

GREAT INTEREST

On the committee proposal, Witt said: "He's right on there. I would be most favorable to a committee like this."

Witt said the provincial government has a great interest in plans for the Inner Harbor because of the large amount of property it owns there.

Ald. Percy Frampton said: "Any assistance we can get on planning for waterfront development, we can use. As long as there is co-operation with the provincial government and they don't try to tell us what to do, it's an excellent idea.

"It's the ideal way to work," he said. "I'm very much in favor of it."

On development in general, Haddock said city council has to be careful on whatever it decides to build since the entire cost "is on the backs of the taxpayers.

SUGAR DADDY

"We don't have a sugar daddy any more. Mr. McPherson is gone now" he said. (T. S. McPherson left a large part of his estate to the city when he died. The McPherson Playhouse is one city project which was built from his donation.)

Haddock said the city should be able to co-operate with the province in determing what to do with private and industrial buildings along the waterfront.

"It took us a million dollars to move Ocean Cement out of there, so we should see what we can do about some of the others."

One aspect of the Inner Harbor nobody ever paid any attention to, he said, is the museum-archives complex put up by the province. "It's beautiful. We should try to get more buildings like that."

Skillings was quoted Friday as saying the city should seek advice from the Capital Improvement District Commission on the Reid development proposed for the Inner Harbor.

Haddick supported the idea today, but said a joint provincial-city committee could be more viable.

Debentures On Sale

Debentures are on sale for the $680,000 recreation complex to be built by Saanich Peninsula Agricultural and Recreational Association.

A delay in obtaining permission from the B.C. Securities Commission held up plans to launch a canvassing campaign earlier this year.

Bearing interest at 6 per cent per annum from Oct. 1, 1974, the debentures may be purchased in any denomination from chartered banks, credit unions and SPARA members.

The recreation complex is described as of unique design, housing several facilities under one roof.

It will be on department of transport property adjacent to Sidney and Victoria International Airport. The first phase will include four sheets of curling ice, a hockey rink, concession areas and spectator seating.

NO GUIDELINES BY GAGLARDI

The provincial government has no intention of setting hard and fast rules governing welfare eligibility, Rehabilitation Minister Phil Gaglardi said today.

Gaglardi said his department already has guidelines to direct municipal welfare administrations on who should and who shouldn't get social assistance.

He said he would continue to back welfare officers who make decisions to cut off recipients who fall outside those guidelines. And he will continue to rap the knuckles of civic administrations who don't go along with those officers and guidelines.

Gaglardi said Vancouver city council made a "gutless decision" when it rescinded a directive from welfare director Walter Boyd that would have cut off welfare cheques to persons under 19.

Boyd's directive would have affected about 250 young people in what he called a "fat-trimming operation."

"Boyd made a first-class decision, and council should have backed him to the hilt instead of kicking him in the stomach," Gaglardi said. "He should have been given a medal, not abuse."

He agreed with Boyd's suggestion that the cutoff would have forced young people who don't really need welfare to return to their homes. Boyd may have gone too far, but he was headed in the right direction, Gaglardi said.

W. E. BECK, O.D.
Optometrist
EATON'S
Store Building
Victoria, B.C.
Fourth Floor, 382-7141

JOB HUNTING?
FREE . . .
CREATIVE JOB SEARCH TECHNIQUE CLASSES . . .
- To inform YOU about the Victoria Labor Market . . .
- To assist YOU in assessing your skills.
- To help YOU in preparing a resume.
- To show YOU how to conduct a systematic job search.

FREE TO EVERYONE
Every Monday, except holidays
CAMOSUN COLLEGE
Room 12, Young Building, 7:00-8:30 p.m.
Only 2 sessions required
Sponsored by:
The Greater Victoria School Board
The Kiwanis Club of Victoria
The Victoria Canada Manpower Centre

HONDA
ONE YEAR GUARANTEE
3388 Douglas 382-2323
PEARSON

What's happening on 1351
Beginning October 1st plenty will be happening on 385-1351, 385-1352, 385-1353 and 385-1354, because these are the four new direct lines to better printing, better design, better quality, better promotion—BETTER SERVICE. Better give Colin a call and make your business really happen.
THE LOOK AHEAD PEOPLE
Colonist Printers Limited
2631 DOUGLAS STREET, • VICTORIA, • BRITISH COLUMBIA

What Are They Saying About CHEVY VEGA?
"The best-handling passenger car ever built in America." Road and Track Magazine
"For The Money, No Other American Car Can Deliver More." Motor Trend Magazine

"The Roadability and Handling Of The Vega Was Excellent, Quick and Sure." Mechanix Illustrated
"Chevy pulled out the stops on this one. Aluminum OHC engines, high style options put it in a class by itself." Road Test Magazine
"A Car For All Occasions." Car & Driver Magazine
VOTED "CAR OF THE YEAR" by MOTOR TREND and PLAYBOY MAGAZINE
"The base Vega is a magnificent automobile in its own right without any options at all." Motor Trend Magazine
CORNELL
3050 DOUGLAS STREET G.M. CITY 385-5777

By DOUG MacRAE, Times Staff

● Canada's vast Arctic ice cover could be melted away — perhaps permanently — but the results could be so devastating the matter needs thorough study before any mass thawing is attempted.

● The time is coming when surface temperatures can be controlled far out on the Pacific, offering climate controls for western Canada.

● A huge hydro-electric development in Quebec could have lasting effects on the climate of eastern Canada — and maybe farther afield.

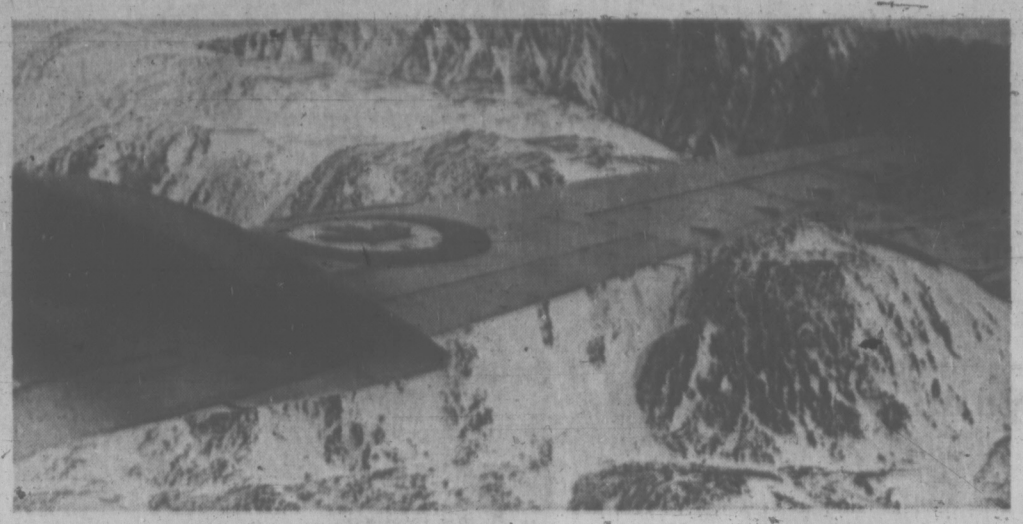

RUGGED COAST of Bylot Island in Baffin Bay is snow-covered for most of the year. If the ice-cap were melted much of this snow would go too.

It would mean a warmer Canada, maybe disaster for N. Africa and the U.S. southwest, but it is scientifically possible among other mind-boggling abilities of today's technology

Melt the Arctic?

The mind of Dr. Robert Stewart is occupied with such sci-fi-sounding hypotheses. He is director here of the marine sciences branch, Pacific region, federal environment department.

It is possible with today's technology to clear away the Arctic ice, with all the mind-boggling results that would have for Canada and the United States, Stewart said in an interview.

"But then what? A minority of scientists subscribes to the theory that this might precipitate another Ice Age, as a result of ice building up elsewhere after it is loosed into the atmosphere in water form." Stewart believes the cost of melting the Arctic ice would be less than $1 billion. One method would be to scatter copper flakes on the ice surface, concentrating the sun's heat to break up the immense ice cubes.

As it is, the ice doesn't stay frozen for lack of sunlight, but because ice reflects the sun's rays at a rate seven times that of water. So the scientific consensus is that once the ice were melted away, it would stay away — which means the thawing-out process would be irreversible.

"It's the irreversibility that makes it so necessary for plenty of study beforehand," Stewart said.

It would mean a warmer Canada, but it also could mean disaster for already arid regions like the U.S. southwest or northern Africa.

Ice and snow cover is the climate manipulator's favorite tool.

"If you want to put your hand on the climate and pull the lever, ice and snow cover is the lever. Nothing else we can do in the field, taking into account the cost in dollars, has as much leverage."

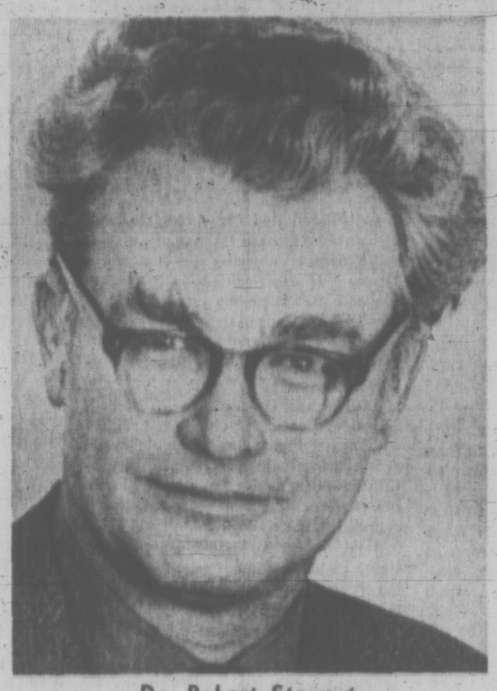

Dr. Robert Stewart

Thus Stewart's department here, where ice and snow are not factors, is more concerned with prediction than control. Efforts in this direction are aimed at the causes of weather change on the west coast, and finding ways to forecast the change well in advance.

Pacific surface temperatures can vary greatly, and scientists feel it is the differences in such temperatures that cause weather patterns to change. A temperature variance of six degrees can mean the difference between good or bad summers and winters.

"We are just beginning to know enough about these patterns to make reasonable predictions. In a decade, we'll be able to make really useful predictions of critical importance in many fields — from helping cities know how much snow to prepare for next winter to telling a ski resort operator how many personnel he'll need to deal with a slack or busy season."

The benefits also would be substantial for fishermen and farmers.

The key to accurate long-range forecasting lies in prompt and precise information on surface temperature changes. The marine sciences branch is working closely with satellite experts, including the Russians, to be ready for the time when satellites can read temperatures through the cloud cover and fill in the missing pieces in the meteorological jigsaw puzzle.

Ready or not, Stewart thinks his department and similar research groups should start making long-range forecasts as best they can.

"Such forecasts would be accompanied by careful warnings about the probable accuracy. But the 30-day forecasts we use now are bad, and although ours wouldn't be any better at first, it would be a start — and it would help sharpen the eyes of the people involved."

Although he doesn't expect it within his lifetime, Stewart sees water temperatures eventually being controlled to dictate what weather would hit the west coast and when. For the moment there is nothing in the way of a temperature-control agent that even comes close to being economical.

That simpler lever, ice and snow cover, is an object for concern to Stewart in connection with Quebec's $6-billion hydro-electric project at James Bay. The province plans to dam five rivers emptying into the bay.

Stewart and colleague Dr. Lloyd Dickie, director of the marine ecology laboratory at the Bedford Institute, Dartmouth, N.S., pointed out in a report to the Science Council of Canada that tampering with the rivers could have serious weather effects.

It is the river water which causes the ice to melt in James Bay and Hudson Bay. With the river flows cut down, spring would come later and fall earlier.

"The whole of Quebec, some of Ontario and perhaps even some of the Maritimes would be affected," Stewart said. The Quebec government agrees there will be some change, but only for about 50 miles around the bay.

Steasrt is not suggesting Quebec call off the development, but urges studies be carried out so that changes could be made if necessary as the project advances.

A recent conference in Stockholm which Stewart attended is taking steps towards setting up an international agreement to govern such massive changes in bodies of water of one million square kilometres or more — which would include such areas as Hudson Bay.

Stewart is in line to head a marine ecology lab expected to be established here or in Vancouver. He said no decision on when the complex would be set up — or where it will be located — is expected this year.

SUBURBAN FORD RENT-A-CAR 386-6131

ASTHMA BRONCHITIS EMPHYSEMA
BREATHING TROUBLE
Fabulous Relief in Home Use
BIRD RESPIRATORS
Asma-tik - New $201 - Reconditioned $100
Also Rentals
Phone 383-0461
At no obligation Brochures and information
Wass Breathing Equipment
2335 Shelbourne St.

CAMOSUN COLLEGE
COMMUNITY SERVICES DIVISION
P.O. BOX 490 VICTORIA — TELEPHONE 592-2411
A Reminder To The People Of Greater Victoria
adult evening classes
COMMENCE
the week of SEPT. 27
REGISTRATIONS WILL BE ACCEPTED AT THE SCHOOL ON THE EVENING THE CLASS OPENS IF SPACE IS AVAILABLE
TELEPHONE INQUIRIES ARE INVITED

TRADE YOUR RECORDS ON TAPES at CORONA STEREO TAPE CENTRES
2340 Douglas 388-5311

Dr. William A. Lindsay
D.V.M.
is pleased to announce the establishment of his
VETERINARY PRACTICE
with a special interest in
HORSES
Day or Night Calls
385-4741

Display Your Merchandise in Newspaper Advertising

ALL INCLUSIVE SERVICES
Completely furnished rooms Individual heat and air-conditioning controls
Nutritious meals served in a formal dining room
Tea and coffee facilities and TV lounge on each floor
Daily maid service
Personal laundry service
Social and recreational activities
Cablevision in each room
24-hour nursing supervision
Barbershop and Beauty Salon
Private phones in each room
Free resident parking

'In the time of your life — LIVE!'
Live a happy and full life in retirement. Put yourself in the picture, call 388-6457
James Bay Lodge
A Personal Care Retirement Lodge at 336 Simcoe St.
BHL Beacon Hill Lodges of Canada Ltd.

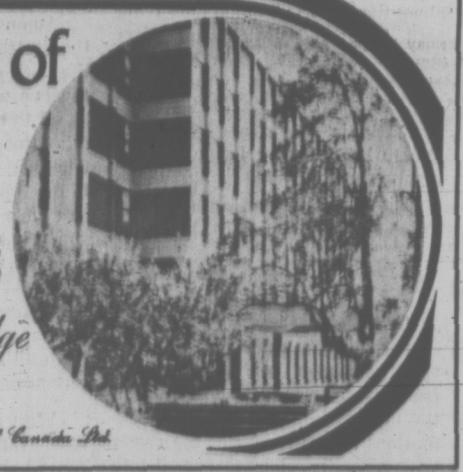

SPECIAL OPEN HOUSE
SUNDAY 1 to 5 P.M.
Palm Springs Spa Health Resorts
A Great Opportunity to tour the Spa facilities and have a chance to WIN AN OCEAN CRUISE FOR TWO on the Greek Lines.

Palm Springs Spa Health Resorts have a proven system that really works. An individually designed figure improvement programe utilizing the most modern equipment available. See the fabulously enjoyable Spa area, saunas, hydro swirls, sun booths, swimming pools, etc. Sunday. Let us explain the diet consultation program that helps keep you slim.

Our most popular Membership averages less than $1.40 Per Week

Fantastic OCEAN CRUISE
Each guest Sunday will be eligible to win a luxurious 2-week Ocean Cruise on the fabulous Greek Lines Cruise Ship —TSS "OLYMPIA" including return jet transportation to Montreal.

SUNDAY SPECIAL
1 YEAR FREE
additional membership will be credited to anyone who makes their decision to become a member this Sunday.

Victoria's OPEN HOUSE
SUNDAY 1 to 9 P.M.
HILLSIDE SHOPPING CENTRE

Victoria Daily Times

Established 1884

Published every afternoon except Sunday by the Times Publishers, Limited, 2631 Douglas Street, Victoria, B.C. Second-class mail registration No. 0625. All undelivered copies and notices respecting changes of address are to be sent to the above address. The Canadian Press is exclusively entitled to reprint the local news published herein.

BRIAN TOBIN, Editor — STUART UNDERHILL, Publisher — GORDON BELL, Managing Editor

SATURDAY, SEPTEMBER 25, 1971

So Obviously Logical

THE STRUGGLE OF INTERested persons and groups to save what is known as the Nitinat Triangle from the loggers' axe and saw continues, and the cause is receiving support from a growing number of sources. The Triangle is an area — originally estimated at 87 square miles but now reduced by compromise to only 25 square miles — which would constitute an inland extension of the new Pacific Rim National Park strip lying along the coast between Bamfield and Port Renfrew. It would take in three lakes — Tsusiat, Squalicum and Hobiton — and the virgin forest around them.

Outdoorsmen, particularly members of the Sierra Club, describe the area as a priceless recreational asset which among other things would permit a canoeing circuit in the Nitinat lakes. But environmental considerations are even more pressing, for the area is described as "the last remaining ecologically self-supporting unit of the Marine West Coast Climax Forest on the southern part of Vancouver Island." There is an inter-relationship of wild life, and a rare — these days — sample of contiguous timberland and unpolluted lakes that certainly ought to be preserved.

In addition, the Sierra Club, a leader in fighting for the preservation of choice recreational wild lands on Vancouver Island, calls for a widening of the parkland strip along the historic 50-mile life-saving trail between Bamfield and Port Renfrew. The trail area has been marked for inclusion in the Pacific Rim National Park, but in places the strip is so narrow — and so closely bordered by logging operations — that it would be difficult to preserve the standing trees and the forest environment.

★

The Sierra Club asks that now — perhaps the last opportunity we shall ever have — a wider strip of from one to two miles be included in the new park, along with short extensions up both sides of the rivers that cross the strip to empty into the Pacific. Since all the adjacent land is subject to logging, it is only reasonable to protect the river mouths to preserve their wilderness character, as well as their sport fishing possibilities.

The request for 25 square miles in the Nitinat Triangle around the lakes has been whittled down from more than three times that size as a result of a compromise to meet the loggers' objections. Much of the land was designated as tree farm licences a dozen years ago, and the firms whose holdings are involved say that there is no comparable forested area within reasonable reach which could be substituted.

On the other hand, however, the area which so many people are trying to save is so small compared with the total treed areas in the province that in the overall view there is little logic in losing so valuable a recreational and botanical asset when the net loss to the province's forested wealth would be so small.

The boundaries of the Pacific Rim National Park — which takes in the West Coast Beach and other choice areas — must be settled by April 1, 1973. Provincial and federal representatives are now studying the situation to fix the final boundaries and there will be little chance of extending the area once it has been designated.

★

Some thousands of hikers and campers used the trail during the past summer, even though it is still in a very rough state. There were about 100 users on the trail at any one time. Few parts of the world can boast of so fine a coastal parkland within such comparatively easy reach of a population centre — the trail, of course, will be retained for pedestrians.

Among the many supporters of the project to extend the bounds of the park strip to a safe and advantageous width may now be numbered the Technical Planning Committee of the Capital Regional District, which this week recommended to the Regional Board that the Sierra Club's proposals for extension be supported and, in fact, be considered as minimum additions to be increased if possible. That is strong assistance, particularly as the Committee consists of representatives from all the Region's municipalities plus provincial spokesmen.

With all regard for the loggers' case, these additions to the thin coastal strip of parkland, making it a viable and much more usable area, are such an obvious step that future generations will wonder — if the present campaign is lost — how people today could have been so short-sighted. Surely some alternative compensation can be found for the tree farm licence holders — and without cutting into some other existing park. It's the opportunity of a lifetime and it will not be repeated.

Mr. Nixon Cuts a Figure

THE NEW UNITED STATES IMport surcharge of 10 per cent is expected to do considerable damage to a section of Canada's export trade. Other U.S. trade plans may further erode our economy. But amid all the announcements and speeches there was one bed-rock fact on which politicians on both sides of the border could always depend for a good, solid quotation; we were the best customers of the United States and they were ours. Now that piece of holy, statistical writ has been shaken.

President Nixon, at his news conference last week, said: "After the Japanese were here, I found that, both from the information they gave and the information we had ourselves that Japan is our biggest customer in the world and we are their biggest customer in the world." According to U.S. official figures for the first six months of this year the U.S. sold $5.216 billions worth of goods to Canada, while selling Japan $2.098 billions worth. No other country bought as much from the United States as Canada did. And while it is true that the United States is Japan's biggest customer, having bought $4.88 billions worth of Japanese goods in 1969, Canada sold far more than this to the United States — $10.39 billions worth in that year, to make this country the United States' largest source of foreign imports.

Mr. Nixon is thus incorrect in saying that Japan is America's best customer. The Ottawa correspondent of The Globe and Mail, Mr. George Bain, reported that "Canadian officials wept," upon hearing the presidential pronouncement. Mr. Bain is perhaps using a figure of speech but the implications of Mr. Nixon's statistical heresy could be of more than oratorical importance.

Up here, who's in charge of getting Canada's story across; down there, who's in charge of statistics?

Sequential Linear — Wm. E. John

Unspoiled

Halifax Chronicle-Herald

Governor-General Roland Michener told a Lunenburg audience, recently: "You don't make the mistake of spoiling what you have in the name of progress."

His words were a compliment, graciously extended, which should quicken a feeling of pride in the people of this province.

But they also sound a note of warning to which we would do well to pay heed. This is a choice and lovely part of the world, a fact attested by the large numbers who come this way in search of relaxation and peace.

Unfortunately, too many Nova Scotians take their great natural blessing for granted. Having gazed often at the sea and the forested hills, they develop a myopia which no longer sees the beauty there. Anesthetized by the blandishments of so-called progress and its alleged fraternal twin, prosperity, they too readily sacrifice irreplaceable resources.

If, as Mr. Michener observes, we have not yet made the mistake of despoiling our land in the name of progress, we should be the more adamant that it shall not happen in the future.

The natural beauty of this province is vast. Its preservation, however, depends upon people having the discernment to appreciate the loveliness and the courage and stamina needed to protect it.

TWO FOR ONE IN THE UN

By WILLIAM R. FRYE

Easier Contact May Lead to Easier Adjustments

THE American campaign on behalf of "dual representation" for China in the United Nations is helping launch a bandwagon for similar treatment of the world's other divided countries — Vietnam, Korea and Germany. UN Secretary-General U Thant and the newly-elected President of the 1971 General Assembly, Adam Malik of Indonesia, were two of the first to advocate the idea publicly. Others have followed. Two Germanies and two Koreas in the UN could be, for Washington, an embarrassing by-product of the China fight. Two Vietnams would be a less unwelcome development, though it still would accord Hanoi more status than the United States would like to see granted.

Frye

The most obvious political effect of seating two parts of a divided country is to firm up the line of partition between them. This is the principal reason why Peking is fanatically opposed to two Chinas.

Firming up the partition of Germany would be a significant contribution to the international standing and political stability of East Germany. It has, therefore, long been regarded as a diplomatic commodity to be sold, if at all, at a high price in reciprocal political concessions.

To give it to the East German leaders gratis would be to tip the balance of bargaining power in central Europe in the communists' favor, and therefore to affect the character of the European security settlement which East and West are groping to achieve.

However, West German Chancellor Willy Brandt, through his Ostpolitik (eastern policy), has already gone far toward conceding the permanence of a separate East Germany, and the western Big Three have acquiesced. UN membership for Pankow therefore would no longer be a major undertaking, drastically at variance with existing Western policy.

Pyongyang's Standing

In South Korea, by contrast, there is no Brandt and no clearly-defined "northern policy." UN acceptance of Pyongyang, which still stands on the world organization's books as an aggressor, would be a drastic departure.

It would not have the compensating advantage of stimulating an already-incipient detente, though even in Korea, where antagonisms have been kept alive by violence and subversion, the first feelers toward eased relationships — contacts between Red Cross officials from the two sides — have taken place.

Vietnam is a wholly different story. There, it is American policy to encourage and perpetuate the partition of the country — indeed, to fight for it, and for the right of the southern half to what Washington defines as self-determination.

In this case, UN membership for both Saigon and Hanoi would be a package with something for everyone. It would give international recognition to the partition. Attacks on the South by the North (or vice versa) would be demonstrably aggression, not civil war.

Both Saigon and Hanoi would gain status — the communists no doubt finding Saigon's international acceptance, in place of the Provisional Government, as distasteful as Americans would find the bestowal of legitimacy on Hanoi.

One practical effect, in all three cases — Germany, Korea and Vietnam — would be to facilitate, and indeed virtually to guarantee, periodic airing of the three countries' national feuds in UN halls.

The cacophony undoubtedly would be deafening at times; but if, as often happens, public debate stimulated private efforts at conciliation, the net result could be constructive.

Conciliation for Vietnam, of course, means an effort to end the war — a task eminently suited to a world organization, and one which the UN has often been chastized for not attempting.

The presence of the two recognized governments immediately involved could facilitate this task, although the Communists still undoubtedly would complain that the Viet Cong were not represented.

And there are significant aspects of the war which involve Cambodia and Laos — two de facto partitioned countries whose breakaway segments scarcely merit representation in the UN.

Secession

If secession, successfully made good at the point of a gun, can be expected to result in eventual international acceptance, there could be an additional incentive to dissidents to secede — a state of affairs which Pakistanis, African states with tribal antagonisms, and many others, including perhaps the Canadians, would not welcome.

The ramifications of "dual representation" are, therefore, considerable. The principal argument for it is that easier contact may lead to easier adjustment of differences.

This is the hope which lies behind the Thant-Malik proposal. Whether it is realistic, only time can tell. But there is a good chance that the UN — next year, if not this — will have a serious try at finding out.

(Copyright, William R. Frye, 1971)

NON-POWER OF THE SENATE

By MAURICE WESTERN

Ironic Aspects of a Semi-Serious Enterprise

THE most unusual event of the current session was the attempt on Tuesday of the Conservative house leader, Jed Baldwin, ably assisted by Stanley Knowles, to institute what Mr. Speaker Lamoureux described as "an historical proceeding." This ingenious (although only semi-serious) enterprise had its ironic aspects. For, as it turns out, Mr. Knowles — a leading advocate of Senate liquidation — would have been in a far stronger position if the Senate, in 1867, had been endowed with greater powers.

Western

As sometimes happens in the House of Commons, especially when erudition glows like the stained glass window (the only one currently illuminating such scenes) the proceedings were related rather faintly to the actual situation of direct interest to disputatious members. The minds of Messrs. Baldwin and Knowles were not exclusively rivetted on Warren Hastings and the Earl of March; and Allan MacEachen, in rising to protest the motion, was plainly not in dread that his accused colleagues might shortly find themselves confined by the sergeant-at-arms and unable to appear for questioning on the days noted in Mr. Trudeau's roster.

Notables of the Past

Instead, Mr. Lamoureux found himself among the Lancastrians, Tudors, Stuarts and parliamentary notables of the distant past because Mr. Baldwin had hit upon an ingenious means of dramatizing the failure of the government to make payments under the Temporary Wheat Reserves Act.

The theory was that three ministers deemed primarily responsible for this situation might be brought to book by the proceeding known as impeachment. In such a case, the House of Commons formulates charges in certain articles and through appointed managers conducts a prosecution before the lords. At the end, each peer rises in succession, places his hand on his breast and answers "guilty" or "not guilty," as the case may be, "upon my honor." Judgment then follows although only if the Commons moves for it.

Adoption of such a custom would certainly enliven things in the Senate. A few such cases and popular interest would probably destroy for a long time the hopes entertained by Mr. Knowles of abolishing that institution.

It was, however, incumbent on Mr. Baldwin and his supporters to satisfy Mr. Lamoureux on two points. The first was that impeachment is still available, as a weapon against malefactors, to the House of Commons in Britain. The second was that the power in the British Parliament had been clearly transferred to its Canadian offspring in 1867.

Mr. Lamoureux was able to find learned authors who, relying on the passage of time (the last impeachment attempt was against the redoubtable Lord Palmerston in 1848) argued that impeachment has now fallen into disuse. But such evidence, by its nature, cannot be conclusive. In the great constitutional struggle of the 17th century, Crown advocates often used a similar argument, citing recent custom, only to be worsted by parliamentary figures appealing to ancient examples, some probably enriched by the fertile imaginations of diligent members.

In the last analysis, the learned author who counts is the one who occupies the position of Mr. Speaker. What power still resides in the British Commons could be definitively ascertained only if a situation requiring decision arose. Time is not an insuperable limitation in British affairs as Mr. Churchill once demonstrated when he invoked a 14th century treaty with Portugal.

This is a tricky business. In fact, Mr. Lamoureux's researchers seem to have made one mistake at the expense of about three centuries. Part of the argument depended on a quotation from Hallam referred to in May's first edition. This was written in 1944 and might thus suggest that by that year there was no power of impeachment which could have been transferred to Canada.

It reads: "The institution had fallen into disuse partly from the loss of that control which the Commons had obtained under Richard II and the Lancastrian kings, and partly from the preference the Tudor princes had given to bills of attainder or of pains and penalties, when they wished to turn the arm of Parliament against an obnoxious subject."

The difficulty, as indeed the passage itself suggests, is that Hallam was referring to the period from the time of Edward IV to that of Elizabeth I. Otherwise it would be impossible to imagine the later case of Warren Hastings. Learned authors, regrettably, are in peril of change as their thought is handed down from one inquiring scholar to another.

British Practice

We are endowed by the British North America Act "with a constitution similar in principle to that of the United Kingdom." The practice taken over was defined in 1867 in the first standing order, now slightly reworded. "In all cases not provided for hereafter or by sessional or other orders, the usages and customs of the House of Commons of the United Kingdom and Northern Ireland as in force at the time shall be followed so far as they may be applicable to this House."

The problem is in the last 10 words. For the Senate does not have, and never has had, the functions of a high court of justice and is thus not comparable to the House of Lords in Britain. Thus, whatever may be the powers still residing in the British Commons, there is no way by which the Canadian House could exercise them with the Senate in its existing condition.

Criticism of the Senate often proceeds from the premise that the powers it does possess are in effect curbs on the House of Commons. This is suggested by the common description: a chamber of sober, second thoughts; in other words a body which can restrain or delay. But Mr. Knowles, and Mr. Baldwin, by much scholarly research, have assisted Mr. Lamoureux in demonstrating that this is an oversimplification. The Commons cannot do what they might in a hypothetical situation wish to do (they were not, despite the many interesting historical reflections, exactly thirsting to do it on Tuesday) not because the Senate has been endowed with excessive powers but because the fathers neglected to provide it with an adequate supporting role.

It might be possible, through constitutional reform, to repair the omission; thus brightening the days of future senators. But Mr. Knowles, unless he has been misunderstood, is an unlikely advocate of such a course. So is Mr. Baldwin, despite his transient fascination with the dismal fate of the lamentably beheaded Earl of March.

Nature Rambles

By FREEMAN KING

This week we take a look at the community that makes up a marsh area. A million living things are here ranging from those that are microscopic to the larger flowering plants.

Around the outer edges are the willows, hardack and other semi-dry land plants that must have an abundnace of water.

At the water edge we find the cattails, rushes, reeds, pond lily, water shield, bladderwort and the algae. There are more than 400 species of plant life that live in the marsh lands. Each, like its counterparts on the land, gets its life from the sun.

Because of their composition and the manner in which their component parts deposit themselves on the bottom of the water, they are able to give life to a great many living creatures which range from those that can be seen only through a microscope to the larger mammals that live in the marsh lands.

Here we find desmids, cyclops, fairy shrimps, water snails and the larvae of a large number of flying insects. All of these are a part of the great food chain.

Within the waters we find fish such as the stickleback, minnows, trout and in some places the fry of the coast salmon.

Birds abound: many kinds of ducks, geese, loons, grebes. These live and swim as well as feed upon the water. Then around the margins we find the red-winged blackbird, large blue heron, kingfishers, marsh wrens and, of course, the marsh hawk that lives on the smaller birds.

This is the happy hunting ground of the frogs who give us that wonderful spring chorus that says, we are here, summer is on its way.

Marshes have other very important parts to play in life itself, for they are resting places for the migratory birds as well as "food stores" for them. They provide shelter and homes.

Then there are the mink that haunt the edges and the muskrats that live there and provide food for other predators.

Each and all these living things are communities within themselves and together they make up the community of the marsh.

Marshes are a reservoir or storage tank for the surrounding land that provides food for man. We should protect and save our important heritage, the marshes.

Next week we will look at the community of the grass lands.

Frantic Backroom Attempts to Find a New Mayor

By CLEMENT CHAPPLE

THE WEEK IN CITY HALL

In the not too inaccessible backrooms of Victoria politics some frantic attempts are being made to drum up candidates for the Dec. 11 municipal election.

Something like the following occurred this week: a group of businessmen and professionals got together over cigars and brandy. Voices muffled by the high backs of clubby armchairs, these worried men traded their concern over the election prospects and fingered through the imaginary pages of the city's Who's Who in politics.

At last they settled on the man they decided could handle the job of mayor in Victoria.

These well known and trusted members of the community then approached their likely candidate and promised support if he would tackle the job.

The likely young candidate listened to the offer and realized what this kind of support could mean. It could mean the mayor's chair on an easy bet, but it could mean something else, too, and he turned them down flat.

He wasn't interested in being molded into a putty-mouthed Victoria mayor by people who expected to keep their fingers in the works, squeezing and oozing their creation until the oil ran out and the new mayor crumbled.

This was an insult to the group of concerned, but not really too concerned, citizens, and they went away not very happy at all.

This city of Victoria is absolutely up for grabs, because the type of kingmaker relationship between the man who wears the mayor's robes and the men who put him there is going into obsolescence.

Courtney Haddock was an outsider when he ran for mayor, although he had backing from such concerned citizens as sea-cargo magnate Harold Elworthy. Elworthy's price for support was the creation of a harbor commission — local autonomy in the port of Victoria where Elworthy's businesses operate. Anyone who speaks publicly of it except Haddock has called the idea madness, and if Haddock should get another chance at being mayor, a harbor commission might remain a possibility, which is all it is at present.

But Haddock's individualism is more than Harold Elworthy or anyone else can control. He ended, in pretty convincing style, the old type of mayoralty election and its relationship to the community. Whatever his performance in office, his presence there has undoubtedly contributed to the breaking up of the old decision making process which many people like to say was directed by the "coffee club" in the old days. It was coffee because that's what they supposedly drank each morning together when making the day's decisions. We can be thankful perhaps that they only used brandy at the really heavy sessions when they first picked their man.

This is all a forward step, one might say. The power and influence has been taken from those concerned men, and given to the ordinary citizens whose ballots recognize only the merciless crucible of the majority vote on one day every two years.

But the transformation has left the city without experience or tradition in the training and nourishment of its civic leaders.

If the city does not suffer a relapse and resorts again to the old way of doing things, it must try out whole new styles of debate and leadership and decision making.

It's not much of a secret that the city administration has been undergoing agonies, trying to get in step with itself, with council, with other community leaders, with other municipalities, with developers and commerce.

A strong administration is capable of covering up for its bad aldermen, its weak mayor, its own mistakes, but the whole business can come unstuck if the democratic process suddenly turns around and marches off in a different direction, leaving many people — no matter how skilled and efficient — looking and feeling a little naked.

On top of all this readjusting, the city has to contend with a group of candidates for office about whom no one knows anything because they don't exist.

An interesting story this week on the news pages of the other daily talked about an election battle anticipated in December, to be fought on "an unprecedented scale." Well, that's certainly what it feels like, but as yet there is only one challenge to the mayor's seat — by perennial Bill Scott, who's mostly concerned that issues get attention and would like to deliver his little block of votes to another candidate.

That seems to be the extent of the interest in the coming mayoralty election by people seeking office, as opposed to the somewhat terrific interest shown in civic issues such as waterfront development policy, into which any candidate could sink his campaign teeth.

The failure of people to come forward is in keeping with the tradition here. Chosen or not by the backroom boys, a man seeking office is looked upon as some kind of a nut if he hasn't gone the route of chamber of commerce, library board or United Appeal. Is this because it seems to be the only way to become known or is it necessary to prove one's dedication to dull, nominal service?

Why not Haddock again, you say? Why look for an unknown when we have a known who's keen to continue?

Thought you'd never ask, though it's difficult to be delicate in answering.

Haddock is still out of commission two months after his heart attack. This means only one thing, that Haddock is ill today and will be ill tomorrow; and no one recovers from a heart attack the day after. It's not fair of people to expect him to run, and it's not fair of him to ask people to elect him.

Maybe the backroom boys realized this when they sounded out the likely young candidate. But maybe the real solution is for the backroom boys to come out front and run themselves.

PROVINCIAL COMMENT

By PETER McNELLY

No Device Found Yet to Measure Verbal Exhaust

BOYD
. . . cut-off

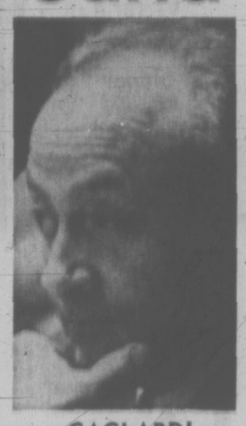

GAGLARDI
. . . support

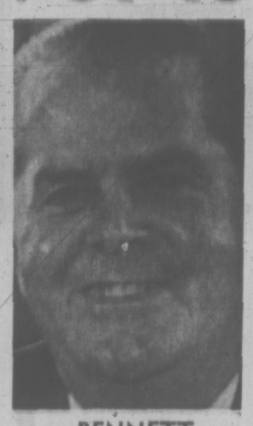

BENNETT
. . . no help

SKILLINGS
. . . razzmatazz

PETERSON
. . . not caught

CAMPBELL
. . . positive

Attorney-General Leslie Peterson trundled down to the McKenzie Avenue automobile testing station Thursday to unveil a new exhaust emission monitoring device.

It's unfortunate that no equivalent tool has been invented to measure verbal exhaust, for some of the utterances coming from the mouths of provincial cabinet ministers lately would give strange readings indeed.

Topping the last two weeks' news in B.C. has been the decision by Vancouver welfare director Walter Boyd to end assistance payments for 16 to 18-year-olds.

Boyd's decision was rescinded Thursday by an angered city council committee, but it disturbed social workers, welfare rights groups and even Vancouver's respectable United Community Services organization.

Rehabilitation Minister Phil Gaglardi could have stopped Boyd's order immediately. Instead, he gave his tacit support for the move.

Those cut off welfare, Gaglardi said, would be helped to find jobs. This was the same minister who said two weeks ago that young people were having a particularly tough time finding work because they are unskilled as a result of overcrowding in provincial vocational and technical schools.

Yet Gaglardi backed Boyd's decision as an honest attempt to stop the "boondoggling" of Vancouver's welfare office by some young people.

Premier Bennett, during a press conference before a three-week trip to Europe, didn't help much either. Perhaps embarrassed by Gaglardi's statement about crowded vocational schools, Bennett accused the press of bringing down a news blackout on all B.C. school construction projects in the last three months.

But the prize for testiness under questioning must go to Industrial Development Minister Waldo Skillings, one of Victoria's two MLAs.

"I've been getting enough razzmataz about that. I've got nothing to say about that," Skillings snapped on his way into a cabinet meeting Thursday. (He did make a statement Friday.)

One explanation for Skillings' angry flush may be that he is smarting from being left behind on Bennett's tour of European financial centres.

Purpose of the tour? To drum up investment for industrial development. That's supposed to be Skillings' job.

★ ★ ★

The teapot tempest caused by the B.C. Projectionists Union's threat to stop showing restricted movies after Oct. 8 sparked some curious logic by the attorney-general.

Peterson blamed the problem on an alleged order from the union's United States headquarters even though union officials said the decision was taken from fear that Vancouver city prosecutor Stewart McMorran might order police to lay obscenity charges against them.

Ignoring this angle for the moment, Peterson said projectionists in North America might help improve the moral standards of the film industry if they all united in refusing to show x-rated movies.

It's odd that Peterson said nothing to support the judgments of his department's film censor, motion picture director Ray McDonald.

Peterson reasoned that obscenity charges come under the Criminal Code. That's federal jurisdiction. Legally, he's correct, but why not put in a call to McMorran — Peterson said he does not intend to do this — and cool off the dispute?

Calling McMorran might smack ever so slightly of lending support to allegedly dirty movies. No Socred would ever be caught in that spot.

Municipal Affairs Minister Dan Campbell deserves some kind of award for the ways he's found to evade criticisms of his cabinet committee's wage subsidy scheme for welfare recipients.

Some Victoria and Vancouver aldermen are wondering where municipalities will get enough money to hire welfare recipients even at half wages (the other half being paid by the province) at a time when welfare costs are still high.

Campbell's reply seems to have come straight from the pages of The Power of Positive Thinking. He said he wished these "professional critics" would stop being negative and start acting positively.

No response from Campbell to a query from Victoria Ald. Peter Pollen who thinks welfare recipients might be better off in job-training classes instead of being dropped into the relatively complex world of municipal administration.

Pollen's question brings us back to the problem of whether B.C. vocational schools can meet student demand.

But since the premier maintains that there's supposed to be a news blackout on school construction projects, maybe we'd better drop the subject.

Ontario Vote Will Be Tight

By DOUGLAS FISHER

OTTAWA — Several weeks ago, Ontario Premier Davis asked me if my estimate of the possibilities in the Ontario election had changed. He was referring to a column I wrote last spring predicting a fluid, three-way fight which could go in favor of any one of the parties. I also said that there was even a likelihood that the Progressive Conservatives would run third in seats won.

Mr. Davis was grinning, much at ease, when he put the question. I bumbled in reply that at present I would readjust my estimates. I now cannot see his party running last; the Liberals have not come on so strongly as seemed likely in March; Stephen Lewis has gone to low ground from the radical hills and concentrated on organization and a riding-by-riding strategy. His likely rejection of separate school pleas (this was before the announcement) might alter drastically the intentions of many voters.

My original prediction was more intuition than a rational weighing of all apparent factors. It was much dependent on a feeling that the electorate wanted change, something new after so many years of Conservative government. Further, I had heavily discounted a judgment prevailing among political reporters and politicians of all parties that the Ontario Liberals were both flaccid and poorly led.

The key question one must ponder as the campaign begins is how much Mr. Davis has given an impression or created the illusion of change — a new government, a markedly different premier, a revitalized party with some exciting new candidates?

Not much — or so it seems to me — but I am constantly meeting voters who feel the contrary.

Many of the opinions I have formed on Ontario politics come from two practices of other people share. Firstly, I mine which only a few score read Ontario Hansard regularly; secondly, I get to interview each of the leaders for television quite often.

It may seem banal and over-sweet, but all three leaders are very good parliamentarians, particularly Mr. Nixon. He's much better, for example, than Mr. Stanfield is or Mr. Pearson was in opposition. He's informed, active, adroit, and to the point. (In passing, he has a handful of excellent debaters behind him.)

Further, the Liberals come through in Hansard much more definitively in firm policies than the impression given by the media.

We should remember that the Liberal Party in Ontario has a very strong base. It has 62 Federal MPs and 23 senators to help in this election. It has a surprisingly large regular membership which I estimate at over 60,000.

There is a core Liberal vote in Ontario, heavily Roman Catholic, giving Mr. Nixon a starting floor, which he cannot lose, of 26 to 28 per cent of the electorate. It is a further impression of mine that the federal Liberals who really can raise large sums of money are terribly aware that if Mr. Nixon comes out of Oct. 21 in third place, they themselves will be in desperate trouble, especially if the result is a Tory minority government.

For all these reasons, I discount the ideal so popular among Tories and New Democrats that this campaign is essentially a two-party contest.

Let me turn to television, radio and the other hustings exposure to come of the leaders.

In my experience, Mr. Nixon is not at a disadvantage with his rivals. In interviews or on the platform he has a crisp edge over Mr. Davis. He's easier in his vocabulary and much less stilted. And contrasted to Stephen Lewis, he gives much less the impression of the over-educated, too-erudite, super-bright man.

On the other hand, only a fool would discount several factors going for Mr. Lewis. It seems to me he is the most clever man I have ever met in Canadian politics — so clever he can do that rarest of things, identify his own weaknesses, change some and play down others.

Too radical an image? Look how he has reduced it. Too pedantic in presentation? More and more he's becoming "plain folks."

Mr. Lewis also has a "core" or "floor" percentage of the vote, a sure 25 per cent to work up from. It will be organized and deployed superbly and it won't be hurt as in past elections by many weak candidates or token riding campaigns.

Premier Davis begins the campaign as the favorite. He has a wealthy party organization abetted by a huge government apparatus and innumerable patronage loyalties in small-town, small-city Ontario.

He's not a fool. He won't fritter away his margin with bonehead gifts to his rivals. While he hasn't the avuncular distinctiveness of John Robarts, he doesn't project the image of a gravelly relic from earlier decades which had emerged in his predecessor.

In brief summary, this should be a very tight race. About the first week of October there will likely be press opinions — there always are — that it is largely a hohum campaign.

I won't believe it, I think we'll have the largest percentage turn-out ever in Ontario and that surprises are more likely than even a modest sweep by the government.

NIXON
. . . debater

DAVIS
. . . grinning

LEWIS
. . . superbright

FISHER
. . . change

PARKING FINES

PARKERSBURG, W. Va. (UPI) — Wood County circuit court judge Donald F. Black has ordered Robert E. Keltner, a local attorney, to pay $1,018 in fines on 509 parking tickets within 20 days.

The order came after Keltner was convicted of not paying the tickets and sentenced to an additional fine of $100 and five years probation in lieu of 60 days in jail.

Police said the tickets would have cost Keltner 50 cents each had he paid them within 24 hours after each was issued. But now they will cost $2 each, or a total of $1,018.

Keltner says he will appeal the decision, all the way to the state supreme court, if necessary.

Apartment Dwellers
Business People

IF YOU QUALIFY

As a "Resident Elector or a "Tenant-Elector

REGISTER

So That You May Vote in the Victoria City Municipal Elections this December

With the exception of Qualified "Owner-Electors" (real property owners), and with the exception of "Resident-Electors" and "Tenant-Electors" whose names appear on last year's list and who have confirmed in writing to the City Clerk that they remain qualified, ALL PERSONS wishing to have their names placed on Victoria Municipal Voters' List for the current Year 1971-72 must file the necessary declaration as a "Resident-Elector" or "Tenant-Elector" with the City Clerk, City Hall, by 5 o'clock p.m. on Thursday, the 30th day of SEPTEMBER, 1971.

★ All Electors Must Be Canadian or Other British Subjects of the Full Age of Nineteen Years. In Addition:

(a) A "Resident-Elector must be, and have been continuously for not less than six months immediately prior to the taking of the declaration of qualification, a resident within the City; and

(b) A "Tenant-Elector," whether a person or corporation, must be, and have been continuously for not less than six months immediately prior to the taking of the declaration of qualification, a tenant in occupation of real property within the City.

REGISTER NOW OR BEFORE
5 P.M. THURSDAY, SEPT. 30, 1971

In the Office of the City Clerk, City Hall
or on EATON'S MAIN FLOOR
Douglas Street Entrance

Staffed by The League of Woman Electors

Inserted by the City of Victoria

CHESS MASTER

By GEORGE KOLTANOWSKI
International Chess Master

PROBLEM
By Charles Pelle, France
BLACK: 5

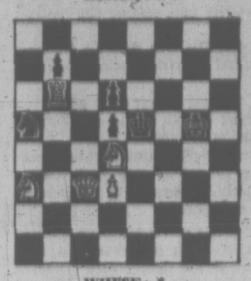

WHITE: 5

White to play and mate in two moves. Solution below.

★ ★ ★

THE COUP DE GRACE

Sixth and final game of the Robert Fischer-Bent Larsen match, Denver, 1971.

White: Larsen, Denmark
Black: Fischer, U.S.A.

1.	P-KB4	P-QB4
2.	N-KB3	P-KN3
3.	P-K4	B-N2
4.	B-K2	N-QB3
5.	O-O	P-Q3
6.	P-Q3	P-K3
7.	N-R3	N1-K2
8.	P-B3	O-O
9.	B-K3	P-QR3
10.	P-Q4	PxP
11.	NxP	P-QN4
12.	NxN	NxN
13.	Q-Q2	Q-B2
14.	QR-Q1	R-Q1
15.	N-B2	R-N1
16.	P-QR3	N-R4
17.	P-K5	B-B1
18.	P-QN4	N-B3
19.	N-Q4	PxP
20.	PxP	NxKP
21.	B-N5	R-Q4
22.	Q-B4	R-N2
23.	P-KR4	B-N2
24.	B-B6	BxB
25.	QxB	QxP
26.	P-R5	PxP
27.	K-R1	N-N5
28.	BxN	PxN
29.	Q-R6	B-Q2
30.	R-B4	P-B4
31.	Q-B6	B-B1
32.	R4-B1	R-KB2
33.	Q-R6	B-N2
34.	NxKP	Q-KB3
35.	Q-K3	R-K2
36.	QR-K1	R-Q3
37.	Q-N5ch	QxQ
38.	NxQ	RxR
39.	RxR	B-Q4
40.	R-K8ch	K-N2

Resigns

THE PRE-TEEN BORIS SPASSKY

Here is a game played by the world champion which shows he was a prodigy at age 12.

White: Spassky
Black: N.N.

1.	P-Q4	P-Q4
2.	P-QB4	PxP
3.	N-KB3	N-KB3
4.	P-K3	P-B4
5.	BxP	P-K3
6.	O-O	P-QR3
7.	Q-K2	P-QN4
8.	B-N3	N-B3
9.	N-B3	PxP
10.	R-Q1	B-N2
11.	PxP	N-QN5
12.	P-Q5	N5xQP
13.	B-N5	B-K2
14.	BxNB	PxB
15.	NxN	BxN
16.	BxB	PxB
17.	N-Q4	K-B1
18.	N-B5	P-KR4
19.	RxP	QxR
20.	QxBch	K-N1
21.	QxP	Resigns (a)

(a) After 21 . . . R-KR2 to stave off the mate on KN2, Black loses his Queen through 22 . . . N-K7ch.

★ ★ ★

READERS SEND IN

Dr. Edward Kupka, Berkeley, sends in the following "bad game" played with a hospitalized patient. Kupka states that his patient "lost the game but chess played an important psychological role in his recovery!"

White: H.B.
Black: Dr. Kupka

1.	P-QB4	P-K3
2.	N-QB3	P-Q4
3.	P-K3	P-QB4
4.	N-B3	N-QB3
5.	B-K2	P-Q5
6.	N-K4	P-Q6
7.	B-B1	P-B4
8.	N4-N5	P-KR3
9.	N-R3	P-K4
10.	NB3-N1	P-K5
11.	P-B4	N-KB3
12.	P-QN3	N-QN5
13.	R-N1	N-B7ch
14.	K-B2	N-N5ch
15.	K-N3	P-KR4
16.	N-N5	P-R5ch
17.	K-R3	N-B7 mate

The patient could have learned the game only recently, as he DID NOT bring out his minor pieces, developed towards the centre, made no effort to set up castling for his king. All he did was "grope," or make moves not in sequence with an over-all plan.

★ ★ ★

The solution to the problem above is: 1. Q-B5.

SUBURBAN
SELL
FORD TRUCKS
386-6131

Immigrant Problem Aired on TV

Problem situations facing the recently-established Community Action Group, including a welfare case and an immigration counselling session, will be shown in the Cable 10 television program Connections Tuesday at 9 p.m.

Assistance to immigrants is one of the more recent services offered by the CAG. The program was set up a month ago by Elaine Johans and Elie Bowerman, who worked with the federal immigration department in Toronto and feel Victoria's need for immigrant aid is just as great as in eastern Canada.

Community Action opened in December, 1970, at 740 View Street and later set up a second office at Spencer House, 1957 Cook, to deal with the incentive program. Under this program mothers on welfare can earn an extra $50 per month for 40 hours' work in some type of non-profit organization.

Group president Mrs. Susan Talbot said the CAG deals with almost any social problem — "welfare rights, birth control, housing, unemployment. . . ."

Sands
Your Community
Funeral Chapels
Dedicated to Service
Victoria
388-5155 388-5156
383-7511
Sidney
656-2932
Colwood
478-3821
Nanaimo
753-2032

ANNOUNCING
The
CITIZENS' COMMITTEE
on
Corporal Punishment

The Greater Victoria School Board has authorized formation of an advisory committee to assess the community's attitudes toward corporal punishment in the schools. Everyone will have an opportunity to make a submission to the committee during its hearings, to be scheduled later.

To activate the committee, 20 members will be named at an inaugural meeting.

Wed., Sept. 29, 7:30 p.m.
Commons Room, Ewing Building
(Beside Camosun College)

The Citizens' Committee on Corporal Punishment will be formed by drawing names among those wishing to serve. Public school students and professional educators are eligible, as well as members of the general public.

The committee's report to the School Board will help shape future policy on discipline in the schools.

Concerned? Participate!

MAYOR LOOKS FOR JOB

TEANECK, N.J. (UPI) — Does anybody have a job for a former mayor? Mayor Carl B. Stokes of Cleveland is available.

Stokes, the first black man to be elected mayor of a major American city, has ruled out the possibility of running for president or for re-election.

"When people ask me what I'll be doing after election day," Stokes told a group of students at Fairleigh Dickinson University, "I just tell them I'll be unemployed.

"I haven't found any want ads asking for a former mayor yet. Any body have any suggestions?"

CITY OF VICTORIA
PRIVATE RESIDENCES

Free Household Refuse Pickup
(In conjunction with Fire Prevention Week)

WHERE AND WHEN

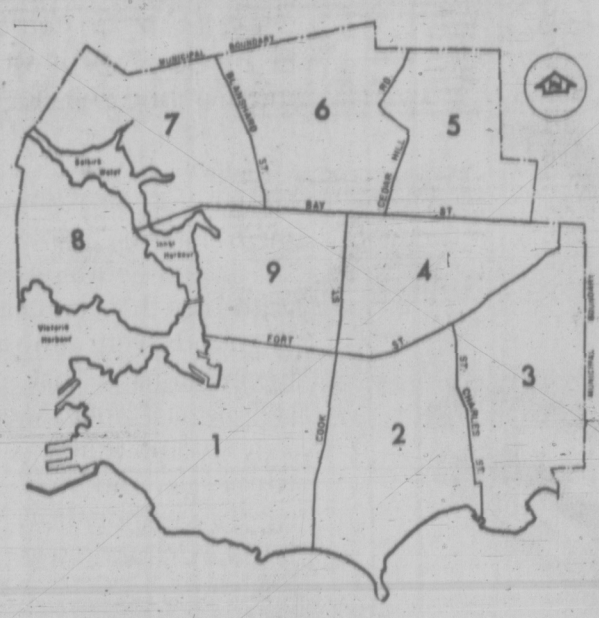

1. Monday, Oct. 4, 1971, South of Fort St., West of Cook St.
2. Tuesday, Oct. 5, 1971, South of Fort St., East of Cook St., West of St. Charles St.
3. Wednesday, Oct. 6, 1971, South of Fort St., East of St. Charles St. including Trent St.
4. Thursday, Oct. 7, 1971, South of Bay St., East of Cook St., North of Fort St.
5. Friday, Oct. 8, 1971, North of Bay St., East of Cedar Hill Rd.
6. Tuesday, Oct. 12, 1971, North of Bay St., West of Cedar Hill Rd., East of Blanshard St.
7. Wednesday, Oct. 13, 1971, North of Bay St., West of Blanshard St. to Selkirk Waters.
8. Thursday, Oct. 14, 1971, Victoria West.
9. Friday, Oct. 15, 1971, South of Bay St., North of Fort St., West of Cook St.

All items to be removed must be placed in plain view at the curb by 8 a.m. on the day of collection. There will be no call backs.

RESTRICTIONS

No object over 100 pounds or longer than 6 feet.
No car bodies or such items will be taken.
No garden or building refuse.
No phone calls please.

CUT OUT AND SAVE

If your old furnace leaves you cold, we have a new one that's really hot.

IF YOU'VE GOT BAD NEWS WE'VE GOT GOOD NEWS.

If your heating bills are getting higher and the temperature in your home is getting lower, you may need a new furnace. Call your nearest Chevron Housewarmer for an expert report-free of cost or obligation. If you do need a new furnace he'll explain why and then give you the good news — how easy it is to have it replaced by your Chevron Housewarmer. And have low-cost efficient heating, tailored for your home's specific needs. Estimated outlay for a six room house is only $375, excluding variables, such as duct and installation work.

HALF A DOZEN CLINCHERS

Properly planned and installed, oil heating is clean, inexpensive and efficient.

We have a low cost Parts Insurance Plan that protects you.

You don't need to yell at us. We keep tabs on your fuel supply and refill automatically.

We check your furnace system. You can finance your furnace over ten years. We supply furnaces for every type of home, with or without basements, with forced air or hot water heating system.

Call your Chevron Housewarmer today for further details. He has a warm welcome for you.

Honest, we'd like to prove we're better

Chevron
CHEVRON
Heating Fuels

C. J. McDOWELL PLUMBING & HEATING LTD.
811 FORT ST., VICTORIA, B.C. 383-4138

ISLAND PACIFIC OIL LTD.
1676 DOUGLAS ST., VICTORIA, B.C. 386-2471

VICTORIA COAL & HEATING LTD.
217, YARROW BLD, 645 FORT ST., VICTORIA, B.C. 382-8247

From a Shovel, Rake to Philosophy of Parkland

By PAUL MOSS
Times Staff

If any one feature of Saanich makes an impression on newcomers it is probably the large numbers of parks.

In some areas they are so close together it takes only five or 10 minutes to walk from one to the other. Children in one neighborhood often have the choice of two or three parks for playing.

But things weren't always like this.

In fact, older residents of the municipality tend to forget that not so long ago the situation was nothing to boast about.

Saanich had precious little parkland, the absolute minimum of men and equipment to look after what there was. Worse still, there was no real parks philosophy. The importance of acquiring land for recreational use had still to be fully recognized.

SHORTCOMINGS

A glance through the records of Saanich parks administrator Bert Richman shows up these shortcomings all too clearly.

When he was appointed foreman of the newly-established parks department in 1958 — previously it was lumped in with public works — his equipment consisted of one shovel, one rake and a couple of tampers.

There were only 12 pieces of parkland totalling some 120 acres, and none of this was more than partially developed. His total budget, for both capital and maintenance, was $25,000.

Today Saanich has 56 parks and playgrounds covering more than 500 acres, and requiring an operating budget of nearly $400,000.

With the municipality also responsible for maintaining the regionally-owned Elk Lake-Beaver Lake park and part of Thetis Lake, the total upkeep commitment is more than 1,500 acres.

LITTLE MONEY

Recalling in an interview some of the problems that plagued him in those early days, Richman admitted it was "terribly difficult" to persuade councillors and others of the need for a major program of park expansion and development.

Even where the fact was appreciated it didn't do much good, he said, because at that time Saanich had a smaller population and tax base "and there just wasn't the money to go around."

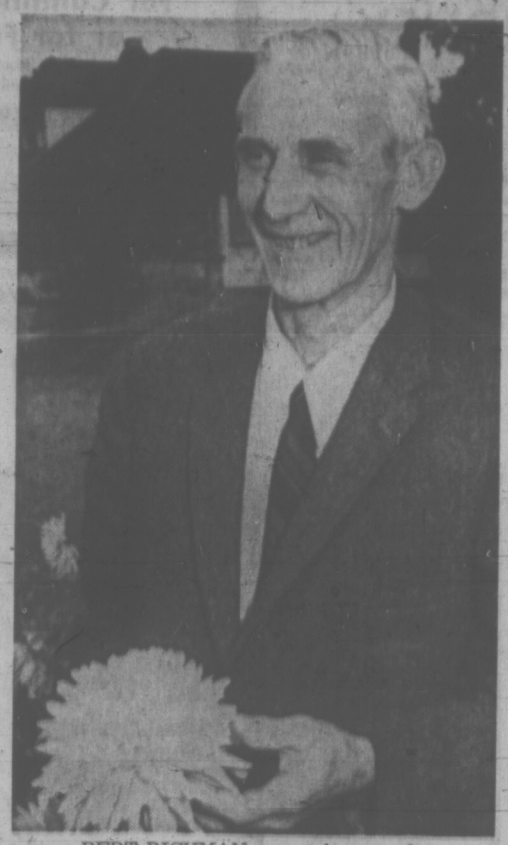

BERT RICHMAN . . . park persuader

But Richman found some sympathetic ears for his drum beating and the council achieved a breakthrough in 1960, when a successful referendum set aside one-half mill for a comprehensive program of land acquisition.

"For the first time, then, we were able to carry through a systematic plan for providing every part of the municipality with at least basic park facilities."

A second fortunate break was the winter works program operated on a cost-sharing basis by the federal, provincial and municipal governments, under which Saanich made steady progress in developing parkland for several years.

Improvisation and willingness to experiment helped, too. Richman believes the department was the first in the province to make extensive use of sawdust as a cheap but effective fill for converting boggy areas into parks and playing fields.

SOCCER STAR

This technique has been employed on about 120 acres to establish and enlarge several Saanich parks including Ambassador, Lochside, Glanford, Hampton and Hyacinth. Richman says when the material is compacted, fed with high-nitrogen fertilizer and seeded it requires less water in summer than regular turf yet gives good winter drainage.

A former soccer star with Hull United in England, tennis player and all-round sports enthusiast, Richman has consistently pressed for more and better facilities for every sport.

Although the situation is vastly improved in this respect — soccer players, for example, now have 22 pitches compared with only two 14 years ago—he thinks there is still room for improvement.

Similarly, the general parks picture in Saanich today looks healthy enough but Richman feels it is far from being an over-abundance. However, he concedes that on the international standard of 10 acres of recreational land to every 1,000 residents the municipality now has enough land to allow for expansion of population to more than 200,000.

ON LOOKOUT

He and his staff are constantly on the lookout for more potential parkland, which is drawn to the attention of the municipal planning department for possible recommendation to the planning committee and so to council.

The 56 Saanich parks include nine waterfront areas and eight with a rock and woods mixture. Some, like Playfair near Quadra Street, combine natural features with attractive ornamental layouts of rhododendrons and other plants and shrubs.

There is a year-round program of planting and replanting thousands of trees and flowers with stock from the department's nursery at Lambrick Park.

Surprisingly, Richman said he encounters little in the way of vandalism on park property. "I've always believed that if you provide good, clean, well-maintained facilities people will respect them.

"Where you find vandalism it's usually because youngsters are tempted to damage things like shabby sheds and equipment," he said.

CAREFUL EYE

Such rare cases as do occur are often brought to his attention quickly by people living near the parks who, he says, are "proud of them and keep a careful eye on them."

The parks themselves provide a whole range of tasks for the department's 50-strong staff, from grass cutting and irrigation to cleaning and maintenance of playground equipment.

In addition they are responsible for beach access improvement; weed and pest control; pruning and removing dead or dangerous trees from roadsides; roadside grass cutting; re-landscaping private gardens after drainage systems have been installed by the public works department; and supervision of lifeguards at the lakes . . . to name just a few duties.

A major part of the department's work is its recreational and handicraft program for youngsters at 22 supervised parks during the summer months.

BUILT-IN TAN

This summer 4,000 children — and, indirectly, their parents — enjoyed the program which includes swimming and tennis classes as well as visits to places of interest.

The man who runs the entire parks operation for Saanich has a built-in tan from spending more time out and about the various parks than behind his desk. He is soft-spoken and likes to tell you about the teamwork and loyalty of his staff.

Trained with the city of Hull parks department in England, he first came to know Victoria when he was posted to Patricia Bay with the Royal Air Force in 1942.

After emigrating to Canada in 1946 he was appointed assistant parks superintendent to the Montreal suburb of Westmount. Two years later he became a horticulturist with the University of British Columbia where, apart from teaching and experimental work, he was responsible for all the university grounds and greenhouses.

For people who like to eat and run

IN-SINK-ERATOR
the stainless steel garbage disposer with the double warranty!

See It Today at
B. G. MENZIES LTD.
572 Fisgard Street
386-8484

*Installed	$144.50
Trade-in Price	$114.00
Do-it-yourself	$ 99.00

*To approved sink and wiring

in ESQUIMALT

You Have to Register to Vote

If you are a non-property-owner and wish to vote in Municipal Elections in Dec.

REGISTER BEFORE 5 P.M.
THURSDAY, SEPT. 30th, 1971

Non-property owners who qualify as "Resident-Electors" or "Tenant-Electors" must register before 5 p.m., Sept. 30th in order to be placed on the Voters' List for Esquimalt Municipal Elections in December. All Electors must be Canadian or British Subjects of the full age of 19 years.

Just turned 19?

You are reminded that 19 and 20-year-olds are also eligible to vote.

REGISTER NOW:

Resident-Electors
Those living in an Apartment Building, Rented House, etc., and are, and have been continuously for not less than 6 months immediately prior to the taking of the declaration of qualification, a resident within Esquimalt.

Tenant-Electors
Businessmen or women named as voter in Municipal Elections by your Company, Corporation, Professional Office or other licensee which is and has been continuously for not less than 6 months immediately prior to the taking of the declaration of qualification, a tenant in occupation of real property within Esquimalt.

★ *Spouses of V.L.A. Settlers:*
Spouses of Veterans holding an agreement to purchase land under the Veteran's Land Act should contact the local V.L.A. office or the Esquimalt Municipal Clerk.

Register at ESQUIMALT MUNICIPAL HALL
1229 ESQUIMALT RD. PH. 385-2461
Before 5 p.m. THURSDAY, Sept. 30, '71

PHIL BALLAM
PLUMBING
SERVICE
TRY US
1920 OAK BAY
598-4581

FOR THE BEST IN
★ FLOOR SERVICE
★ FLOORING
★ SERVICE
and of course
★ EXPERT CRAFTSMANSHIP
CALL "CAPITAL"
CAPITAL CITY CARPET & LINO
1920 Oak Bay Avenue
598-4441
After 6 p.m. Call Jack Houston, 382-8584

She docks right at Victoria's door. And Seattle's.

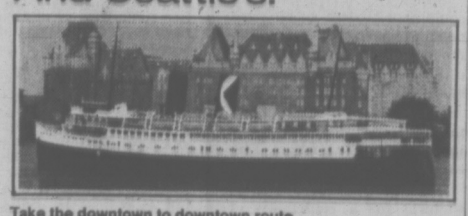

Take the downtown to downtown route.
You can beat the long drives and traffic with us.
You can also forget about the uncertainty of getting your car on the ferry. Because you can reserve both car space and a state room on the Princess Marguerite. And along with all these extras, you'll have a beautiful scenic trip.
Leave Downtown Victoria 5:30 p.m. • Arrive Downtown Seattle 9:30 p.m.
Leave Downtown Seattle 8:30 a.m. • Arrive Downtown Victoria 12:30 p.m.
For reservations and information
385-7771
CP Rail

CKDA 1220

WIN UP TO $1,220 OR MORE EACH WEEK!
In WOODWARD'S "Gift Cash*!"

Woodward's 'CASH-WORDS'

CKDA 1220
Fresh Sound / Mostly Music

Play 'CASH-WORDS' and win up to $1,220 in "Gift Cash*" that you can spend at WOODWARD'S Mayfair
*—Merchandise Coupons Redeemable at WOODWARD'S Mayfair Only

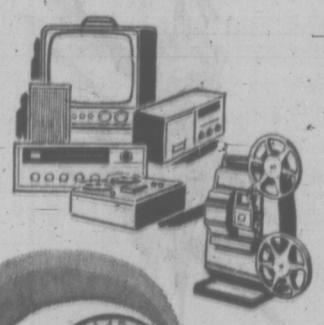

CKDA 1220 ADVERTISERS OF THE HOUR Listen & Win!

	MONDAY	TUESDAY	WEDNESDAY	THURSDAY	FRIDAY	SATURDAY	SUNDAY
8 A.M.							
9 A.M.							
10 A.M.							
11 A.M.							
12 NOON							
1 P.M.							
2 P.M.							
3 P.M.							
4 P.M.							
5 P.M.							
6 P.M.							
7 P.M.							
8 P.M.							
9 P.M.							
PERSONALITIES OF THE DAY							
6 A.M. to 9 A.M.							

Enter: NAME _____ ADDRESS _____ PHONE _____

How to Play
(1) Keep this entry form handy and listen to CKDA—1220.
(2) A new PERSONALITY OF THE DAY is named each morning between 6:00 A.M. and 9:00 A.M. Write the name in the space provided.
(3) Listen for the ADVERTISER OF THE HOUR, following the hourly newscasts, 8:00 A.M. to 9:00 P.M. Fill in the ADVERTISER each hour.
(4) There are fourteen ADVERTISERS OF THE HOUR and one PERSONALITY OF THE DAY each day. A new game starts every Monday.
(5) Enter as often as you like. Additional entry forms are available at Woodward's Mayfair. Each weekly Contest ends Sunday 9:00 P.M. You have until the following Friday 9:00 P.M. to get your entries in. 1 Draw at Woodward's Mayfair Saturday 11:00 A.M. each week.

How to Win
(1) Each ADVERTISER OF THE HOUR you identify correctly is worth $12.20 in Woodward's "Gift Cash*". Each PERSONALITY OF THE DAY you correctly identify is worth $12.20 in Woodward's "Gift Cash*". You can win as little as $12.20 or more than $1,220.00 each week depending on how many "CASH WORD" spaces you fill in. Check with your friends for the ones you miss. Be a big winner when your name is drawn. A new game starts every Monday, but you can start playing anytime and be a big winner.
(2) Deposit entry forms in the "CASH WORD" boxes at Woodward's Mayfair. Up-Island players can mail entries to CKDA, Box 967, Victoria, B.C.

Employees, and their immediate families, of Capital Broadcasting System Limited and Woodward's not eligible to play "CASH WORDS".

CKDA 1220 - Now 50,000 Watts

OVERNIGHT ENTRIES

AT EXHIBITION PARK

FIRST RACE — $1,550, claiming, for three-year-olds, six and one-half furlongs:
Silver Palace (Cuthbertson) 115
Nonlas Pet (Furlong) 113
Little Snoopy (Hamill) 113
Darcy Destrer (Frazier) 113
Winning Spoiw (Barroby) 115
Keen Dee (McMahon) 113
Mis Hatrick (Chabara) 113
Ardent Nymphy (Broomfield) 113
Sure Jewel (Hamilton) 113
Flashing Page (Inda) 115
Also eligible:
We Can Do (Hamilton) 113
Boogie Queen Girl (Sandoval) 113
Lynns Venture (Barroby) 113
Frisky Sugar (Brownell) 112

SECOND RACE — $1,550, claiming, for two-year-olds, six furlongs:
Little Randi (McLeod) 113
Happy Echo (Hamill) 113
Native Marvell (Frazier) 113
a-Special Quality (Hamilton) 113
Little Peppercon (Salas) 116
b-Alderberry (J. Arnold) 113
New Princes (Sandoval) 113
Winning Contract (Brownell) 113
Sovey C (Chabara) 113
Lavdschmidt (Furlong) 113
Also eligible:
a-Charbelle (Hamilton) 113
b-Pic a Lone (Furlong) 113
Me Tuff (R. Arnold) 118
Jazz Supreme (Salas) 113

THIRD RACE — $1,550, claiming for three-year-olds, Canadian, one and one-sixteenth miles:
Allbhai Fore (Salas) 120
Fair Ded (no boy) 117
Last Note (Norris) 117
Sally O Boy (Kipling) 120
Sandys Roque (R. Arnold) 120
Dochorton (Raf. Olguin) 115
Smooth Canadian (Cuthbertson) 117
Gollyanna (Sandoval) 117
Royal Escape (Hamilton) 120
Big Bad Buddy (McLeod) 120
Also eligible:
Multi Mis (Costa) 107

FOURTH RACE — $1,550, claiming, for three and four-year-olds, six and one-half furlongs:
Blessed Star (R. Arnold) 113
Turf Ruler (Cuthbertson) 116
Empire Prince (J. Arnold) 116
Omearas Pride (Chabara) 111
Day and Night (no boy) 111
Centura Billie (Inda) 116
Shockm (Salas) 116
Vances Girl (McLeod) 116
Powers Creek (Hamilton) 122
Boast Roll (Sandoval) 108
Also eligible:
Shane Bayley (Cuthbertson) 111
Forgotten Queen (Hedge) 113
Previa (McMahon) 116
Mis Mount (McLeod) 108

FIFTH RACE — $1,550, claiming, for three-year-olds and up, six and one-half furlongs:
Dr. G. G. Mac (no boy) 119
Tudor K (Chabara) 120
Rimram (Hamill) 119
Gallahads Knight (Wall) 122
Pixaway (J. Arnold) 119
Duffy Hill (Sandoval) 119
Man In Silk (Frazier) 122
Not By Chance (Norris) 122
Idle Way (Furlong) 122
Sure Shes Sure (Cuthbertson) 119
Also eligible:
Relation (McMahon) 116
Moments Desire (Austin) 119
Joy Toy (Inda) 113
Chili Pepper (R. Arnold) 119

SIXTH RACE — $1,700, claiming, for three-year-olds and up, six and one-half furlongs:
Corlone (Hamilton) 109
Ding Dong Dandy (no boy) 113
A La Victoire (J. Arnold) 111
Franks Idol (Flapper) 111
Occem (Frazier) 108
Capt. Khat (McMahon) 120
Joes Tail Boy (Hamill) 115
Ballyclare (Inda) 117
Hyperions Gain (no boy) 114
Junies Sister (McMahon) 101
Also eligible:
Pequina Princess (Barroby) 117
Choice Lad (J. Arnold) 116
Dixie Gent (Chabara) 114

SEVENTH RACE—$1,700, claiming, for three-year-olds, six and one-half furlongs:
Star Trip (Gilbert) 122
Tis Folliery (Hamilton) 110
New Alert (Austin) 122
Sails and Sunset (Inda) 117
Jakshot (Frazier) 115
Fleets Treasure (McMahon) 114
Aldershot (J. Arnold) 115
Nelly Schmidt (Cuthbertson) 116
Finalafe (Hamill) 118
Also eligible:
Mystery Justic (Furlong) 114
Meridian Valley (Norris) 119

EIGHTH RACE — $2,500 claiming, for three-year-olds and up, one and three-quarter miles:
Apologue (Hamill) 111
War Nipper (Cuthbertson) 115
Near Burns (Salas) 120
Kafeminuk (Barroby) 115
Schnitzel (Hedge) 117
Zorba (Norris) 113
Sir Rounder (Hamilton) 112
Carmel Los Diamond (McLeod) 116
Amber Kacy (R. Arnold) 109
Bench Dweller (Wall) 116
Capital Dancer (J. Arnold) 116

NINTH RACE — $1,550 claiming, for three-year-olds and up, six and one-half furlongs:
Lord Kudu (Inda) 122
Robin Magic (Cuthbertson) 119
Shant Shool (Chabara) 119
First Settler (Frazier) 119
Western Runner (Kipling) 119
Out Rebate (Hamilton) 119
Shielas Vickie (Barroby) 119
Peter Pence (Furlong) 119
Wee Jock (Wall) 119
Stable Heliopfalk (Raf Olguin) 114
Also eligible:
Top Canadian (Broomfield) 119
Oh George (McMahon) 122
Arisaig (R Arnold) 119
Whats Up (Frazier) 122

Weather cloudy, track good. Post parade on Monday 4:30 p.m. Daily-doubles on first and last races; exactas on fourth and six.

YAMAHA ORGANS AND PIANOS
Are World Famous
707 Fort St.
Phone 384 9131

STUDENTS TO DIRECT UVIC PLAYS

A change in policy is indicated in the University of Victoria theatre department's fall schedule for the Phoenix Theatre.

In place of the one faculty-directed student production of the past two seasons, three plays will be seen during October-November, having student casts and in two instances, student directors.

Jean-Paul Sartre's No Exit, directed by graduate Julian Forrester, and Lawrence Osgood's Pigeons, directed by upper level student, Randy Cheveldave, are to be presented Oct. 7, 8 and 9 and 14, 15 and 16.

From Nov. 18 to 27, George Ryga's successful, poignant Canadian play, The Ecstasy of Rita Joe, will be performed. Director of this is the faculty's John Krich.

Stereo Thieves Strike Again

An eight-track stereo tape player and 10 cartridges worth $170 were stolen Friday from a car owned by James McHattie, 1681 Keating Road.

The car was parked in front of 1422 Fairfield Road, police said.

Thieves also broke into Corona Stereo Centre Ltd., 2340 Douglas, but a burglary alarm frightened them away.

So far this year, city police said thieves have taken 114 tape decks and 658 tape cartridges — almost all from cars. Total loss is estimated at more than $20,000.

Esposito to Have Television Show

BOSTON (AP) — Phil Esposito, who set a National Hockey League record by piling up 152 points with the Boston Bruins last season, is going to have his own television show during the 1971-72 campaign.

Esposito, a former sportscaster in his native Sault Ste. Marie, Ont., and WNAC-TV of Boston have reached agreement on a weekly half-hour program to be shown each Sunday starting Oct. 17.

CAMOSUN COLLEGE, this year's major development in higher education in Victoria, will be discussed by principal Dr. Grant Fisher at a meeting of the University Extension Association of Victoria Monday evening. The lecture, "From Institute to College," will start at 8:15 p.m. in Room 144, MacLaurin Building, University of Victoria, and is open to the public.

'Sound Shape' For Reserves

Canada's reserve forces are in sound shape and morale is high, one of the country's top militia officers said Friday night.

Maj.-Gen. William Howard of Calgary, reserve force adviser to the chief of the defence staff, said the newly-reorganized militia is working well "and co-operation between reserves and regular forces couldn't be better."

Howard said there were "problems" with provision of equipment "which involve expenditure of funds, but within the budget I am sure we will progressively get the reserves equipped."

The militia "soon" will get the new green uniforms of the unified regular forces, he said.

Howard, a lawyer, was in Victoria for a conference of the Canadian Infantry Association at Royal Roads.

Playground Cramped —Parents

Parents of the 500 youngsters attending Keating Elementary in Central Saanich are concerned about cramped playground space.

Although the school is on an eight-acre site, only .69 of an acre is all-weather play area. Part of the land is steeply sloping and school board maintenance sheds occupy another section.

Keating Parent-Teacher Association has lobbied for three years for more land but has been told by provincial education department officials Keating has a satisfactory quota of land.

For physical education classes, children cross the street to a field rented by the board.

At Central Saanich council this week, Ald. Ken Stanlake proposed a cost-sharing formula which would enable the municipality and board to acquire adjacent land, usable not only for school but also for community recreation.

The plan will be considered by provincial education authorities in October.

MAIL SERVICE FOR SIDNEY

Seven uniformed postmen stood to attention outside Sidney Post Office this afternoon at the official ceremony inaugurating letter carrier service.

David Anderson, MP for Esquimalt-Saanich, presented Mayor Stanley Dear with a silver letter opener from Postmaster-General Jean-Pierre Cote.

Anderson spoke briefly on the Universal All-Up Service, a unique method of updating mail delivery methods which ensures air transport of first-class mail wherever possible.

Mayor Dear also received a letter from Cote in which the postmaster-general traced development of the community in terms of postal revenue.

Delivery of mail will be made to 2,000 Sidney homes.

Songs from Sidney Serenaders, a senior citizens' choir, preceded the inaugural ceremony which was attended by Len Siver, president of Sidney and North Saanich Chamber of Commerce, William West, manager of operations, B.C. and Yukon postal services, and William Mason, area manager.

"AMPEX"
CORONA STEREO TAPE CENTRES
2340 Douglas 388-5311

THE CORPORATION OF THE DISTRICT OF CENTRAL SAANICH

PUBLIC NOTICE

Notice is hereby given pursuant to the Municipal Act that the following properties will be offered for sale at public auction to be held in the Central Saanich Municipal Hall on Thursday, September 30th, 1971, at 10:00 a.m., if the delinquent taxes are not sooner paid:—

Lot A, Section 16, Range 2 East, South Saanich District, Plan 15476, 6384 Oldfield Road.
Lot 1, except Plans 17102 and 18448, Section 3, Range 3 East, South Saanich District, Plan 9159, Newman Road.
Lot 1, Section 12, Range 2 West, South Saanich District, Plan 17569, 905 Grilse Lane.
Lot 13, Section 12, Range 2 West, South Saanich District, Plan 1824, Marchant Road.
Lot 2, Section 17, Range 4 East, South Saanich District, Plan 15535, 6290 Springlea Road.
Section 16, Range 5 East, South Saanich District, 2660 Tanner Road.
Block 23 less Plan 18790, Section 10, Range 1 West, South Saanich District, Plan 1188, Verdier Avenue.
Lot 2, Section 10, Range 1 West, South Saanich District, Plan 5786, Verdier Avenue.
Lot 3, Section 10, Range 1 West, South Saanich District, Plan 5786, Verdier Avenue.
Lot A, Section 1, Range 2 West and 3 West, South Saanich District, Plan 15916, West Saanich Road.
Lot 3, Section 12, Range 2 West, South Saanich District, Plan 3586, 951 Josephine Road.

F. B. DURRAND, Municipal Clerk

SALMON
For Canning, Smoking or for Fresh Use
Frozen at sea daily to ensure top quality. Salmon are dressed with heads off and glazed for deep freeze storage.
Bring Your Own Containers
Pink Salmon ..... 60¢ lb.
Cohoe Salmon ..... 70¢ lb.
For sale beginning Sunday, Sept. 26, at 10 a.m.
Location: D.O.V. Wharf, left side of Johnson St. Bridge
Boat: EVENTIDE No. 1

Newspaper Advertising Is News

WILSON'S

WILSON'S

Keeping an Eye on Junior Fashions!

Viyella

TWO NEW TARTANS

Popular tartans woven in autumn hues of red and green, the Black Stewart and Ross tartans. Accenting our good selection of Viyella children's clothing for fall.

Shorts
Sizes 2 to 4 ..... 5.95
Sizes 5 to 6x 7.95

Skirts
Sizes 2 to 3x 8.95
Sizes 4 to 6x 9.95

Vests
Sizes 2 to 5 ..... 6.50
Sizes 5 to 6x 6.95

BLOUSES AND SHIRTS TO MATCH
Sizes 2 to 4 ..... 5.95
Sizes 5 to 6x 6.50

Little Boy's Shirt and Shorts Outfits

These smart little outfits in plain shades of cream and blue complete the selection of cosy Viyella children's clothing for fall.

Shirts
Sizes 2 to 4 ..... 5.95
Sizes 5 to 6x 6.25

Shorts
Sizes 2 tto 5 ..... 6.95
Sizes 6 to 6x 8.95

JUNIOR DEPT. DOWNSTAIRS

Let it rain . . .

Who Cares?

Swing into FALL

Fall Coats

Wool Weather Coats By Aquascutum

Button up against fall winds in this smart wool coat, patterned in small neat checks. 125.00

Rain Coats

Classic and Trench Coat Styles

The choice of men over the years . . . Aquascutum, Burberry, Croydon and Junex. From 39.95

MEN'S CLOTHING DEPT.

Ladies' Raincoats

A large, varied selection of raincoats from the fashion centres of the world. Tastefully unusual stylings, many featuring simulated fur lining.

65.00 up

LADIES' WEAR DEPT.

Men's Scarves

By Johnstons of Elgin

In Plain Fabrics
Pure Wool 4.50
Cashmere and Wool 6.50
Pure Cashmere 13.50

Men's Furnishings Dept.

UMBRELLAS

A terrific selection of umbrellas in styles for ladies and men. Slim line and telescopic styles — by Knirps.

From 7.95

ACCESSORIES DEPT.

CHARGEX

W&J WILSON LIMITED

1221 Government Street (Opp. the Post Office) 383-7177

City Parking Facilities — Tickets Validated Here

Store Hours: 9:00 a.m. to 5:30 p.m.

Open All Day Wednesday

THERE'S MORE FOR YOU DOWNTOWN

Judges Get Up to $9,000 Hike

OTTAWA (CP) — Would hefty salary increases for judges provide greater insurance of judicial independence, or make them even more "comfortably insulated" from the problems of the poor who appear in their courts?

MPs offered both ideas in the Commons Friday before pasing a government bill that would provide raises up to $9,000 for about 450 federally-appointed judges from the Supreme Court of Canada down to the county court level.

The chief justice of the Supreme Court will get $47,000 a year starting Jan. 1 as a result of a $7,000 increase. The other eight judges on the court will get a $7,000 raise to $42,000 a year.

Federal Court of Canada justices and provincial superior court chief justices will get $9,000 raises to $39,000. Provincial superior court justices will get the same increase, bring them to $35,000.

County and district court judges will be raised $6,000 to $25,000 yearly. Pay to chief judges will rise $8,000 to $17,000.

CONSERVATIVE APPROVES

Eldon Woolliams (PC—Calgary North), Conservative justice critic, approved of the bill.

A good salary was one way of ensuring the independence of the bench, the Calgary lawyer said.

But Grace MacInnis (NDP—Vancouver-Kingsway) said the bill widens the gap between rich and poor Canadians, and would separate judges even more from the world of those they judge.

Even more than now, the poor who found themselves in court would feel they were being judged by "people who don't know what it feels like" to be poor.

Half the increases in the bill, which amends the Judges Act, take effect retroactive to last January. The rest take effect next January.

The bill now goes to the Senate.

Arnold Peters (NDP—Timiskaming) offered an amendment to the bill's clauses that call for a judicial council made up of chief trustices to oversee the behavior of their colleagues.

His change would have installed laymen—neither judges nor lawyers—on the council.

Mr. Peters said judges' impartiality isolates them. Like Caesar's wife, they were above reproach "and above everything else."

Mr. Woolliams opposed the NDP amendment—later defeated—because he said it could carry with it political and other presures that could harm the independence of judges.

Justice Minister John Turner agreed, and said the provinces felt the same way.

KNOWLES OPPOSED

Stanley Knowles (NDP—Winnipeg North Centre) opposed the pay increases and attacked the pension plan because it involves no contributitns from judges themselves.

The bill also includes a pay raise—to $39,000 from $30,000— for Auditor-General Maxwell Henderson.

It's the first raise since 1965 for Mr. Henderson, who has undergone recurring attacks from cabinet benches for his energetic reporting of wasteful government spending.

PACIFIC Is Name

VANCOUVER (CP) — Delegates from British Columbia Indian friendship centres decided on a name for their new provincial association Friday and elected an executive.

The decision to form the provincial organization, to be called PACIFIC (Pacific Association of Communication in Friendship Indian Centres), was made at a conference at the Vancouver Indian centre.

Elected to the executive were: President Ken Tatoosh, from Port Alberni; vice-president Joe Popular from Fort St. John; and secretary Marion Michell from Prince George.

HOLDUP ERUPTS INTO BATTLE

MASCOUCHE, Que. (CP)— A robbery which began like a commando raid and ended like a wild-west shootout in this small town 20 miles north of Montreal left one man in serious condition and a local credit union minus $5,000.

One man of a group which included two women was seriously wounded in a gun battle and chase which followed the robbery.

Provincial police Friday night were still trying to reconstruct events of the robbery and the chase that followed it.

They said the robbers drove into town after 10 a.m. and split into two groups of two men and a woman each. One of the groups went to the police station, handcuffed the dispatcher and cut telephone wires while the other group headed for the credit union.

There they also cut phone wires outside the building before entering and forcing the manager and six employees to open cash drawers.

When they ran out of the building, they found citizens who had witnessed the holdup had cordoned off the getaway vehicle with their own cars.

The robbers opened fire on the people sitting in their cars and ran to their other vehicle parked outside the police station.

Some of the bandits piled into a third car before the chase began.

The citizens followed the fleeing holdup men in their own cars and some returned what they said were about 50 shots fired at them by the bandits. The citizens' shots apparently shattered the rear windows of the bandits' cars.

The bandits finally eluded the posse on winding country roads but a wounded man was later found in Laval, a Montreal suburb, slumped in a car and bleeding from the head. He was in serious condition in hospital Friday night.

The car in which the wounded man was found contained a briefcase with part of the stolen money, police said. They also discovered two sawed-off shotguns and several revolvers in the vehicle.

Pledge Fails to End Roadblock Protest

CADILLAC, Que. (CP) — Citizens protesting the closure of a mine in this northwestern Quebec town maintained a roadblock early today despite a government promise to try re-opening a molybdenum mine 50 miles from here as a pilot project.

The blockade of the main road between Rouyn and Val d'Or began Tuesday in a protest against the closing of Priessac Molybdenum Mines which is the main employer in this community.

Labor Minister Jean Cournoyer said late Friday the government would re-open the Lacorne Molybdenum Mine for one year beginning Sept. 27. Lacorne is 57 miles north of Cadillac, 240 miles northwest of Ottawa.

But Ralph Ash, president of the union local representing workers at the Priessac mines, said the move does nothing to help Cadillac and the blockade would be maintained until the government re-opened the mine here.

The blockade stopped all out-of-province vehicles at first but was modified Friday to stop only heavy trucks and cars bearing non-Canadian licence plates. These are being directed over a 50-mile detour on secondary roads.

Mr. Cournoyer, who met Cadillac Mayor Robert Provost in Montreal Friday, said the government has signed a contract with the owners of the Lacorne mine.

WILL HELP WHOLE AREA

He said the move was a pilot project and formed the first stage of a program to rehabilitate the northwestern Quebec region, which has been suffering from repeated mine closures. Mining is the region's principal industry.

Mr. Cournoyer said the Lacorne mine is operating on a deficit, but its operation was justified by the 150 jobs it would provide. The estimated $400,000 annual deficit will be made up in equal shares by the federal and provincial governments.

A Quebec Provincial Police spokesman in nearby Rouyn said no arrests had been made because "no violence had occurred," although blocking a section of public road appeared to violate the Criminal Code.

BRAND NEW 3-BEDROOM N.H.A. HOMES
(1200 sq. ft.)
FULL PRICE $15,000
$900 DOWN

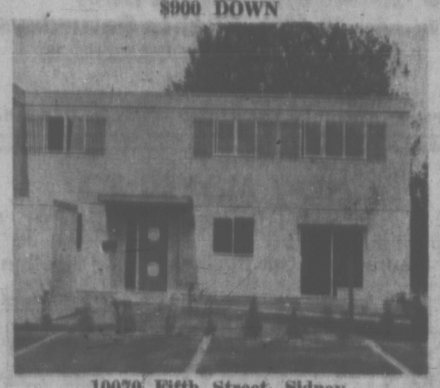

10070 Fifth Street, Sidney
656-4033
PENINSULA HOUSING RESOURCES LTD.

BOULTBEE SWEET REALTY LTD
LIVING ON A FIXED INCOME?
You know . . . the income that's never enough for those desireable extras . . . Why not cut your cost of living by moving into one of our (no step) brand new condominiums. There are other features too, such as being within walking distance (no hills) to the sea, Parliament Buildings, Beacon Hill Park, Downtown and being very close to the bus and shopping.
OPEN HOUSE
DAILY INCLUDING SUNDAY
1:30 to 5:00
ARDLEA COURT
CORNER OF OSWEGO AND MICHIGAN
ONE BEDROOM UNITS $12,500
TWO BEDROOM UNITS from $18,000
Very easy age and salary qualifications for your mortgages and no co-signers needed for single ladies.
BOULTBEE SWEET REALTY LTD
737 FORT 388-5561
A Yorkshire Trust Affiliate

REDUCED
from $450,000
now $410,000
39-SUITE APARTMENT
Swimming Pool
7½% Mortgage
See to appreciate
BERT BADHAM
386-2111 383-5062
MONTREAL TRUST
1057 FORT STREET

PROVINCE OF BRITISH COLUMBIA
HAS OPENINGS FOR
BIO METEOROLOGIST
VICTORIA
SALARY: $11,160 rising to $13,260 per annum.
To interpret, evaluate and advise on meteorological data for the establishing of air quality monitoring programmes in the Pollution Control Branch; to assist in the evaluation of atmosphere discharge permits. Preferably, a Master's degree in Meteorology, plus several years of directly related experience, or equivalent related experience and training. Applicants must be Canadian citizens or British subjects. Obtain applications from the Civil Service Commission of British Columbia, 544 Michigan Street, VICTORIA, and return by October 6, 1971.
COMPETITION No. 71:1173
Apply VICTORIA, by October 6, 1971.

LAWYER
Public Trustee's Office
VANCOUVER
SALARY: $8,880 to $14,460 per annum, with starting salary depending on qualifications and experience.
Under direction of the Public Trustee, to advise and assist in legal and administrative matters related to the "Administration Act" and the "Patients' Estates Act" and for effecting settlements pursuant to the "Infants Act" and the "Motor-Vehicle Act." Requires membership in good standing, or eligible for membership, in the Law Society of British Columbia. Candidates may be invited for interview in the office of the Deputy Attorney-General, Victoria.
Obtain applications from Civil Service Commission of British Columbia, 544 Michigan Street, VICTORIA, and return IMMEDIATELY.
COMPETITION No. 71:1175
Apply VICTORIA, by October 6, 1971.
OBTAIN APPLICATIONS from British Columbia Civil Service Commission offices in Vancouver, Essondale, or 544 Michigan Street, Victoria, or from nearest Government Agent.
RETURN APPLICATIONS AS DIRECTED ABOVE, QUOTING COMPETITION NUMBER. CANDIDATES MUST BE CANADIAN CITIZEN OR BRITISH SUBJECT

Ford's compact Maverick is the most successful new car in automotive history."
Maclean's Magazine

See it! Drive it! Four-door or Two-door, at
Peter Pollen FORD
Yates at Cook 384-4144

FAIRLYN MANOR
CONDOMINIUM
Elegant Individual Homes
415 LINDEN AVE.
OPEN FOR INSPECTION DAILY
Including Sat. and Sun.
1:30 to 5:30
Fully carpeted and equipped. One and two bedrooms. 1½ bathrooms. 30" Electric ranges and frost-free two-door refrigerators. Built with the pride of ownership in mind. Your choice of wall-to-wall broadloom.
BOULTBEE SWEET REALTY LTD
737 Fort St. 388-5561
Yorkshire Trust Affiliate

CANADIAN SUPERVISORS
for a
MALAYSIAN PLYWOOD PLANT
A SUPERINTENDENT AND THREE FOREMEN ARE REQUIRED TO SUPERVISE THE START-UP AND OPERATION OF A NEW PLYWOOD PLANT NOW UNDER CONSTRUCTION IN WEST MALAYSIA.
The plant, designed by a B.C. forest industry engineering firm, will have an annual capacity of 60 million square feet. It forms part of a major integrated logging and converting complex.
The positions to be filled for one year are:
—PLYWOOD PLANT SUPERINTENDENT
—GREEN END FOREMAN
—PREPARATION AND LAY-UP FOREMAN
—FINISHING END FOREMAN
Successful applicants will be experienced in the Canadian plywood industry, familiar with operating equipment and methods, and able to transmit their knowledge to the English speaking Malaysian staff who will eventually take over the operation of the plant. Softwood plywood experience is essential; some experience with hardwoods would be an additional advantage.
These positions are to be filled by January, 1972.
Address replies in writing, and complete confidence, stating past experience and qualifications, present salary, with a brief personal work history to the attention of:
Dr. John Huberman,
NDL MANAGEMENT INSTITUTE,
Suite 2003 — 750 Jervis St.,
Vancouver 5, B.C.

CURLING LEAGUE FOR SENIOR CITIZENS
(60 YEARS AND OVER)
AT THE
RACQUET CLUB OF VICTORIA

• Join As A Social Member
($50 initiation plus $5 per month and $30 per season for curling league)
OR
• $75 For Curling Season Only
• Curl 2 Afternoons Per Week
• Phone 477-8324 or 477-1801
This Curling League Is The First Of Its Kind To Be Held In The Excellent Facilities Of The Exclusive Racquet Club Of Victoria, Located At 3964 Gordon Head Rd.
SEND IN YOUR ENTRY TODAY
MEN and LADIES INVITED TO JOIN

NAME	ADDRESS	PHONE

HELP!
Do You Have 25,000 Sq. Ft. to Lease?
Anglo-Canadian Management Company Ltd., Victoria's exclusive specialists in the leasing and management of Office and Retail Accommodation have a unique problem!
WANTED
25,000 Sq. ft. of Office Space
Any new or converted building considered
SPECIFICATIONS
1. The space is only required from December 1st, 1971 to June 30th, 1972 (7 months).
2. The entire area must be in one building and should not be spread over more than three floors.
3. All areas should be as open as possible.
4. Tile flooring and modern lighting essential.
5. Building must be near major bus routes and have ample parking in the vicinity.
6. Building must be ready for occupancy December 1st.
Whether you have space to lease or whether you are looking for space to lease contact Victoria's leasing and management specialists. (24-hour specialists.)
AC
RICHARD TALBOT
384-8071
Anglo-Canadian Management Company
Suite 200, Bentall Building, Victoria, B.C.

NET LEASE
For sale. New Commercial building located in Victoria and leased to single AAA tenant for 15 years, plus option to renew. Tenant pays all expenses. $55,000 cash required. To net owner $2,240 per annum plus gain of principal repayment on mortgage and tax shelter. Choice location.
Write Victoria Press Box 578 or phone Vancouver 943-5155

SO YOUR SAFE WAS BURGLED, YOUR STORE CAUGHT FIRE, AND YOUR AUTOMATIC SPRINKLER DRENCHED YOUR INVENTORY.

We will tailor your blanket protection to fit your business. Our all-in-one insurance covers almost everything. It does away with overlapping policies, makes sure of complete coverage. It saves you time, money and worry.
Safeco. Insurance on everything you value.
SMILE, YOU'RE WITH SAFECO.
GARDNER AGENCIES
SAFECO INSURANCE
383-7721

PRESTIGE SPACE FOR RENT
Victoria's Newest Retail and Office Building
NOOTKA COURT
NOW UNDER CONSTRUCTION
Between Humboldt and Courtney Streets
Across from the Empress Hotel a covered Mall will lead from Humboldt Street to Courtney Street serving Retail Stores, Restaurants, and the new Liquor Store. The main court area, having Totem Poles and other Indian Art features, is in the centre of the building from which an elevator will serve the main Mall area and the second storey offices which are linked by a bridge. The interior landscaped roof garden will be surrounded by approximately 13,000 sq. ft. of air conditioned office space partitioned to tenants' requirements.
The design and construction of the building intends to preserve the atmosphere of Old Victoria combining it with the most modern conveniences of shopping and office activities.
For Further Information Please Contact
DIVERSIFIED HOLDINGS LTD. 388-9181

WEEK'S RANGE AT VANCOUVER

FOR THE WEEK ENDED SEPT 24

Compiled by
The Vancouver Stock Exchange

INDUSTRIALS

Volume	High	Low	Close	Chge
A-1 Steel A 100	34	34	34	
Abitibi 300	14¼	14	14¼	
Alh Col 800	150	150	150	
Austin Inv 500	33	33	33	
Auf Mer P 400	210	210	210	
Balco 450	7½	7¼	7¼	
Bank B.C. 1110	23½	23¼	23¼	
Bell Cdn B 1400	55¼	55¼	55¼	
Bell 200	43½	43	43	
Betrust Pr 25	32½	32½	32½	
Block Bros 17867	32½	32	32½	+20
Do A 250	55½			
B.C. Pack B 200	22½	22½	22½	
B.C. Sugar 1115	19	18	18	
B.C. Tel 50	64	64	64	
Do rts 111	35	35	35	+ 2
Burrard Dk 100	44	44	44	
Cda Perm 1000	17	17	17	
Cdn Brew 1500	25½	25¼	25¼	— ¼
Cdn Javelin 100	13¼	13¼	13¼	
Canterra 13700	240	240	240	
Cap Est 1000	19½	19½	19½	
Cast Int 7400	7¼	7¼	7¼	— ¼
Comultrex 12400	30	40	45	
Cornat Ind 2600	140	135	135	
Crestwood 1300	45	45	45	
Crown Zell 103	19½	19	19½	+ ¼
Dawson Dv 400	6¼	6	6	— ¼
Delta Hotel 8180	260	225	225	—15
Do pr A 6110	140	130	130	
Do N Subs 1900	40	40	40	
Dohan 11700	8½	8½	8½	— ¼
Do pr 25	34	34	34	
Do wts 450	13½	13½	13½	
Domtar 200	31	31	31	
Eagle Ind 4575	537	537	537	+13
EDP Indus 3000	40	35	40	
Do pr 300	41		41	
Field 2300	13¼½	13¼	13¼	— ½
Finning Tr 925	21½	12¼	12¼	
First City 300	7½	7¼	7¼	+ ¼
Four-P Food 1100	26	26	26	
Fundy Ch 1900	325	325	325	—25
G st Land 1900	100	90	90	—10
G Pac Ind 1000	195	180	190	
Grouse Mt 2200	310	290	290	—20
Growers B 1000	360	360	360	
Gulf Oil 700	23¼½	23¼½	23¼½	
H Harvey 5550	430	400	430	+30
Hobrough 1600	400	400	400	
Hys Cda 1400	255	255	255	
Im Marine 14400	135	100	110	—35
Do A 400	31	26	27	—11
Imp Oil 350	30	29¾	30	
Intes Wood 3900	325	310	325	+ 5
Int Brew 1700	445	430	445	
Intl Hydro 4025	19	18	19	
Do B 110	20	20	20	
Inter Land 400	500	500	500	
Interplex 11050	63	60	61	
Ionarc 7200	130	130	130	
Kaiser R 3100	500	485	500	+15
Kel-Devong 400	55	55	55	
Key Indus 2000	22	15	15	
Keystone 1000	315	310	315	+ 5
Lancer 200	175	175	175	
MacMillan 300	32¾	24¾	24¾	+ ¾
Magadyne 400	80	78	78	
Milton Regl 1000	135	135	135	
Mercurie 24338	110	100	105	+ 5
Mohawk In 1250	80	70	70	
N Nur Hom 1125	215	200	210	
Do wts 50	45	40	40	
Neonex 18300	345	340	340	
NW Sports 290	68	68	68	
NWL Fin 10287	450	350	387	—48
Ocean Cem 375	32½½	32½	32½	
Okan Hell 950	425	387	425	+25
Do wts 7300	285	270	270	— 5
Okan Hbld 400	15¼	15¼	15¼	+ ¼
Pace 6600	75	68	70	
Pac N Gas 40	345	345	345	
Do pr 200	22	22	22	
PWA 14365	12½	11¾	11	
Portcomm 11400	100	85	95	— 5
Do A wts 8000	3	1	1	
Potter Dist 1000	360	340	340	
RSL 500	300	300	300	
Sandwell 100	16¼	16¼	16¼	
Saratoga 5900	430	405	430	
G. Sperling 400	315	305	305	
Steinfron 1300	400	360	360	—40
Sun A 200	36	35	35	— 1½
Do B 150	33¾½	33¾½	33¾½	
Toker 3000	155	155	155	—35
T C Glass 2500	430	425	430	
Tr Wtn 500	21¼½	21¼½	21¼½	
U Equities 700	205	195	205	+ 5
United Prov 400	130	125	125	
H Walker 500	36¼½	36¼½	36¼½	
Wardair 11725	140	110	140	+30
Weldwood 100	51	51	51	
W Broadcst 300	9½	9	9	
West Pac 2100	675	675	675	
Whonnock A 800	12	11¾	11¾	
Woodwards 400	32	23½	23½	— ½
Wosks 1030	18¼	8	8¼+	¼

Total Industrials, 323,582.

MINES

Volume	High	Low	Close	Chge
Adanac 6300	65	60	65	+ 1
Adera 25200	41	39	40	— 1
Afton Mns 26500	23	15	16	
Alax Ltd 8000	11	10	11	
Alice Lk 14345	30½	28	28	— 2½
Alwin 35100	78	70	74	+ 4
Anuk 29500	27	24	25	+ 1
Ardo Mns 12500	30	26	30	+ 1
Arlington 10200	24	22	22	
Arctic 4650	7½	6	6	
Atlas 15450	42	33	33	—10
Avino 16100	44	40	44	
Bthrs Nse 132850	75	61	64	+ 2
Beaumont 7800	9	8	8	
Benson 8500	14	13	14	
Beth Cop 800	$19¾	19	19	— 1
Bick Giant 3500	37	30	30	— 5
Blue Gulch 22000	45	45	45	— 3½
Blue Star 2000	4	4	4	
Boswell 14000	26	23	26	— 1
Boundary 8000	22	19	19	— 1
Brameda 7617	138	113	138	+24
Brenda 3170	480	450	450	—25
Brenmac 192200	47	37	38	+ 2
Brettland 3500	34	31	31	— 3
Brycon Ind 17500	18	16	16	— 2
Buchanan 8000	13	10	13	+ 3
Bullion Mt 13700	46	42	43	— 7
Buvi Exec 31500	36	36	36	— 5
Calico 4000	15	11	11	
Calta 16400	86	77	82	— 1
Cambridge 10300	48	45	47	— 3
C Barranca 2500	36	35	36	
Canol 5000	20	18	19	
Capri 500	31	31	31	
Cart Bell 5600	31	30	30	— 1
Car Gold 18200	80	75	77	— 3
Casc Moly 500	25	25	25	
Cass Cons 10000	11	10½	10½	
Casino 12300	60	58	58	— 2
Chataway 300	16	13	13	— 2
Churchill 9610	77	62	63	—10
Coast Con. 1000	390	370	370	
Coast Sil 34130	7½	16	18	— 2
Coleman A 28	690	690	690	
Coleman B 1780	700	690	700	
Cole Pr A 10439	77	72	77	— 1
Colum Rvr 51200	30	24	25	
C Ad Astra 5800	14	11	11	
Cons Gm.Ex 700	6½	5	6½	
C Standard 4000	9	8	8	
C Cinch 12100	12½	10	10	
C McKinny 5200	8	7	7	
C Potash 12500	3½	3	3	
Cop Giant 11000	13	11	11	— 1
Cop Line 3500	22	15	15	
Cop Ridge 9500	25	20½	20½	— 4½
Cr Al Ind 406150	98	83	85	
Coronet 6980	81	25	28	— 2
Coseka Res 33550	148	114	146	—21
Craigmont 200	825	835	835	
Crownex 940215	35	28	30	— 5
Croydon 5200	20	16½	20	— 4
Cumont 13400	50	30	40	
Davis Kys 14290	105	75	82	—18
Dolly Var 25200	39	35	35	
Dundee 1500	25	23	23	+ 1
Dusty Mac 17100	16	14	14	
Dynasty 200	650	630	630	
Earlcrest 3500	14½	12½	12½	
Early Bird 235000	17	15	15	— ½
Empire Mtls 4000	18	15	17	— 3
Enex 13000	24	20	24	+ 6
Falaise 3500	12	11	11½	+ ½
Flagstone 5300	30	21	22	— 8
Fort Chan 346000	24	21	22	— 8
Fournier 3000	11	9	9	
Frontier Ex 8000	28	25	25	
Gen Res 5200	9	8	8	
Giant Ex 34400	48	45	48	+ 1
Giant Masc 3900	525	490	490	—40
Gibraltar 27305	625	585	585	—35
Granduc 300	540	490	490	
Granite Mt 70500	25	28	29½	— 5½
Gr N Pete 71800	82	68	69	—13
Gunn Ans 37500	38	31	36	— 2½
Hart River 12200	18½	16	16	— 2½
Hearne 1700	18	17	17	
High Chief 2000	11½	11½	11½	
Highmont 4100	270	230	230	—40
Highpoint 1000	7	5	5	
Hogan 13000	17	15	15	
Hud Bay Mt 2000	8	8	8	
Inland Cop 9000	36	30	30	— 5
Intl Bornite 2420	23	21	23	
Int Marinr 34622	98	85	86	—12
In Prov Sil 5000	7½	7	7	
Inter-Tech 1000	90	90	90	
Jason Ex 7500	15	13	13	— 3
Jave Ex 4000	4	3½	3½	
Jersey 7100	15	13	13	
Jericho 12600	13	11	12	— 1
Joy Mining 33900	84	67	81	—16
Kalco 5500	14	14	14	
Kamad 17500	21	19	19	— 1
Kamloops 4500	9	9	9	
Kopan 13500	9	9	9	
Lk Byrhse 39500	14½	12	13	— 1½
Largo 5150	23	22	22	
Larnaq Mn 10000	35¼	32	35	— 1
Laura 13500	21	18	19	— 1
Lexington 5500	29½	29	29	
Lon Pride 3000	11	10	11	
Lornex 7200	730	705	710	—20
Marshall 13000	11	10	11	
Mercury Ex 2000	8½	8½	8½	
Mid West 14500	7	6½	7	
Mrl Mt Mn 18500	31	20	21	
Minex 4000	11	11	11	
Molymine 6000	10	9	9	
Moresby 2000	20	16	16	— 2
Mt Wash. 1000	9½	9½	9½	
Nadina 1300	127	112	112	
Nat Nickel 7915	38	29	31	
Native 3000	9	8½	8½	
New Cinch 11600	30	26	30	
New Cronn 9500	8	7	7	— 1
New Indian 1000	8	8	8	+ 1
Nw North 328743	54	47	54	
N Pryster 35200	22	19	20	— 2
New Taku 13425	33	32	32½	+ ½
New Terr 6500	9¼	8½	9½	
Nickel Hill 31000	23	20	20	— 1
Norcan 3000	9	8	9	+ 1
Norex Res 30000	34	26	28	
Nornold 7000	3	3	3	
Northlode 12000	27	25	25	
North Pc 165500	29	25	27	
NHomestake 1366	23½	21	23½	
Nr-Wt Km 112400	40	27	27	—13
NW Venture 9900	65	60	60	
Omega 3075	15½	15	15	
Oro 23500	20	18	18	— 2
Pacif Asb 10924	140	135	140	
Pacif Sil 5000	10	8	9½	
Paramount 5000	25	24	24	— 2
Pathfinder 108700	135	111	115	— 7
Pat Silvr 3500	8½	8	8	
Peel 76000	17	12½	16	
Pine Lake 7500	14	14	14	
Pinnacle 6200	13½	13	13	— 1
Plateau 58000	30	24	25	— 8
Polaris 6000	30	24	25	— 1
Primer 15000	8	4	8	
Pyramid 253000	58	35	57	+21
Quatsino 5200	11	11	11	— ½
Ramld Intl 1500	24	24	24	
Rand Res 32143	50	44	48	
Riviera Ind 8500	25	23	23	
Rockland 5500	30	19	19	— 1
Rodstrom 4700	9	9	9	
Ring Hill 10300	26½	26	26	— 1½
Roman Pass 7900	23½	19	20	
Ryl Apatite 1500	23	23	23	
Sabina Ind 13925	180	160	170	— 3
Shield Dev. 4400	120	114	114	
Silbak Prm 5600	13	13	13	— 3½
Siburian 14000	10	9	9	
Silv Butte 16000	8	8	8	
Silver City 1000	13	13	13	— 1
S Chief 7500	37	34	36	
Silverquick 2000	20	17	18	
S Standrd 124468	161	142	144	—17
Sil Star 3000	10	9	9	— 1
Slocan 49704	70	62	70	+ 3
South Seas 4900	25	22	23	+ 2
Spartan 7000	17	15	17	+ 2
Stall Lake 164150	117	100	103	—10
Taseko 5000	20	21	20	— 1
Tev River 3350	21	16	16	
Texaci Res 10000	27	25	26	
Torwest 13000	28	26	27	— 1
Trans Cal 41500	23	23	23	— 1
Tribune Res 1900	27	24	27	
Trojan 34468	40	34	35	— 5
Nnld Copper 3900	15	13	15	+ 2
Utica 9450	35	30	35	+ 3
Valley Cop 5724	865	835	835	—50
Vangard Ex 130500	8	7½	7	
Ventures 4500	8	7½	7	
Vestor 1200	40	40	40	
West C Rs 12500	8	6	6½	
Westn Buff 1500	13	13	13	
Western Mnk 3700	14	13	13	
Westland 3000	14	13	13	
Whitrse Cop 400	185	185	185	
Windermere 7325	72	70	72	— 2
Yukon Rev 2000	75	75	75	— 6
Zenith 17000	45	37	38	— 6
Avino A w 2000	8	8	8	
Bthrst A 10900	10	9	10	+ 1
Coleman B 442	200	170	170	
Fort Ch B 13900	4½	3	4	— 1
Gr N Pete 13000	3	2	2	
In Mar C 27758	35	29	29	— 8½
Joy M A 40000	35½	25	31	
Pfhndr B 23400	57	53	53	— 6

Total Mines 4,436,455.

OILS

Volume	High	Low	Close	Chge
Albany Oil 78950	39	34	38½+	5½
Allied Rox 34600	85	68	78	—11
Ballind'ry 34280	98	83	83	—15
Bison 2147	$10	9½	9¾	
Canarctic 26400	40	36	38	— 2
Castle 100	176	176	176	— 4
Calf Del 800	$17½	17½	17½+	½
Colonial 3000	75	64	64	— 1
Commercial 6500	10½	10	10½	
Dynalta 1000	335	190	215	
Embassy 8700	46	43½	43½—	6½
Five Star 8000	17	17	17	
Fl St John 1200	83	79	79	
Freehold 21230	80	62	63	—22
Futurity 23800	25	22	25	
Giant Reef 4000	27	25	26	
Gold West 12000	25	20	23	
Manhattan 22297	54	46	48	— 4
Merland E 5700	74	68	68	
Midland 14000	6½	6	6½	
P R Pete 81700	18	14	17	+ 2
Plains Pt 37167	30	28	28	— 1½
Ponderay 4900	130	120	120	— 5
Roy Cd V 84450	120	110	120	+ 3
Scurry 5300	$19	19	19	
Share 8356	12	10	10	
S Christal 30000	25	38	45	
S Pac Pete 7200	7	6½	6½+	½
Stampede 1040	78	73	73	— 5
TC Res 12700	112	102	105	— 7
Western E 17000	17	14	14	— 1
Embassy A 7000	42	32	32	
Freehold 23700	48	26½	28	—18
Puma Wts 500	80	80	80	

Total Oils 421,737.

INTERIMS

Volume	High	Low	Close	Chge
Acheron 17300	19	13	13	— 6
Alaskon mtl 3500	15	12	12	— 5
Altair 3000	10	10	10	
Amalgam 8000	6	5½	5½	
Ambas M 143500	25	17	20	+ 3
Amber Res 15500	32	28	30	— 1
Anchor M 116000	20	15	20	
Anglo-Bom 34100	65	50	65	
Anglo West 1500	15	15	15	— 1
Anmmar 41600	32	12	12½—	5½
Babine Intl 4500	10	6	10	
Bonnet 1000	12	12	12	
Bon-Val 258850	50	32	49	
Boraway 29600	33	15	16	—16
Brewster 18500	93	87	93	+ 3
Buckeye 20000	38	33	34	
Calix 13500	5	4½	4	+ 1
Calmark In 1000	13	13	13	
Can-Base 19000	28	20	21	— 8
Cardwell 2500	30	27	27	— 8
Carolin 1000	25	25	25	
Centex 21100	20	16	17	
Chapparal 256400	29	22	25	— 2
Cinola 5000	9½	9½	9½	
Cihex 105500	13½	10	13	— 1½
Cleveland 2000	6½	6	6½	
Complex 25082	135	125	132	+ 2
Condor 8500	10	7	10	+ 2
Cop-Mac 81500	18	4	14	— 4
C Queen 2000	13	12	12	
Cream Slvr 3000	37	35	35	
Dalex 23500	15	14	14	
Darkhawk 50	40	40	40	
Darsi 1000	9	9	9	
David 4000	36	35	35	
Del Kirk 2500	9	4	6	
Demsey Mn 1000	17	17	17	
Derby Mns 56700	95	79	95	+20
Dicfator 15000	22	20	20	
Donna 3000	12	12	12	
Dorlta 1000	22	20	20	
Dynamo 1000	10	10	10	
Eagle Rvr 23000	40	29	30	—10
Echo Bay 7500	28	25	25	
Equat Res 6002	26	22	22	— 8
Exeter Mn 59500	70	57	58	—11
Fairborn 51450	18	13	14½+	2
Falcon Ex 65600	98	80	85	—14
Fawn Bay 4500	4	3½	3½	
Fed Mng 317000	44	40	42	+ 1
Gary Mine 3800	18½	15	15	— 3½
Geoquest 7900	180	160	160	— 9
Giant Met 3500	16	12	15	
Gibbex Mn 6700	63	50	50	—15
Glen Cop 9500	20	17	17	— 3
Glentyon 500	11	11	11	
Golden Gate 500	14	14	14	
Gold River 25850	74	68	74	
Graham 3000	35	34	35	
Grt Slave 11000	9½	6	9½+	1½
Green E 105200	80	41	43	— 4
Gulf Tin 500	19	19	19	
Hertz Ind 7000	13½	13	14	— 2
Highld Ldc 9000	10½	8	10½	
High Vally 24000	13	11½	12	— 1
Honda Mn 9250	39	33½	39	+ 7
Hub Mng 229500	23	15	15	— 9
Imp Metals 8500	16	15	15	
Intl Space 82500	107	90	91	—14
Jacpot CPR 1000	19	19	19	
Juniper 1950	19	14	14	
Keklen 6500	15	10	13	
Kelver 23000	26	25	25	— 1
Komo Ex 2250	17	10	10	
Laemac M 4000	19	14	19	+ 4
Lewes Rvr 4500	15	15	15	
Lower V 18400	12	10	12	+ 2
Marlex 30500	32	26	30	
Maverick 4800	43	40	42	+ 2
Meteor Mg 1500	6½	6	6	
Mollie Mc 12000	14½	12	14½	
Monarch 1500	10	9	9	
Morocco 15500	28	25	25	
Nisson Mn 98487	118	100	115	+10
Northair 12500	17	16	16	
North Isl 2000	20	16	16	
Ortega 11500	4	4	4½	
Payette Rv 4500	13	11	13	
Payco 21000	7	6	7	
Pinex M 294400	91	75	85	+ 5
Radiation 1550	375	350	365	
Rackla 2000	11	11	11	
Rayore 12000	48	45	47	— 1
Reco 1500	11	11	11	
Red Metal 2000	10	10	10	
Richwood 4400	375	325	375	— 5
Rimrock 4500	35	34	35	
Robert Mn 25500	80	76	78	
Rocket M 133500	34	26	28½—	4½
Sn Jacinto 46600	16	10	14	— 2
Seton Lk 13700	11	9	10	
Shasta 20000	83	55	56	—24
Sheba 3500	39	34	34	
Sherr Lee 3000	10	10	10	
Sierra Emp 300	315	300	300	—50
Simonac 3250	42	30	35	
Slvr Spring 3400	60	57	60	
Solomon D 8500	48	43	43	— 7
Spec'l'air 18500	12	10	10½	
Speculat's 29500	52	48	50	
Spenho 7500	6	6	6	— 1½
Stellako 10000	12	11	12	+ 2
Sunrise 114600	22	18	22	+ 2
Swim Lk 44500	25	22	24	+ 2
Tanzilla 1500	35	25	25	
Teknol 6500	30	29	29	— 1
Toply Criss 3000	15	10½	15	
Troy Slvr 25000	15	12	12½—	2½
Tyee Lake 6000	26	23	23	
Univ Pat 3100	18	10	15	
Univex Mn 2500	48	48	48	
Vargas 1000	35	30	30	
Victor Mn 15000	17	16	17	
Whipsaw 12500	19½	17	19	
White Rvr 3900	15	11	15	
Whitesail 750	11	11	11	
Yreka Mn 22600	34	24½	29	

Total Interims 3,475,271.

VANCOUVER CLOSE

FRIDAY

INDUSTRIALS

Stock	Sales	High	Low	Close	Net Ch'ge
Abitibi	300	6¼	6¼	6¼	
Alh Col	200	150	150	150	
Balco	16	225	225	225	—25
Block Br	3013	315	315	315	+5
BC Pack B	300	22½	22½	22½	
BC Sug	200	18¼	18	18	— ¼
Cdn Brew	1000	5¾	5¾	5¾	
Canterra	4700	290	290	290	+10
Cap Est	400	195	195	195	
Cast Int	1200	$7	7¼	7¼	—¼
Cornat Ind	1100	140	135	135	
Crestwood	200	135	135	135	
Crown Zell	100	19½	19½	19½	
Dawson Dev	200	54	54	54	
Delta Pr A	400	130	130	130	
Delta Hotel	800	225	225	225	—5
Doman Pr	5	$34	34	34	
Doman	3200	56¼	6½	6¾	
Eagle Ind	199	$5¾	5¾	5¾	
Eagle Indus	50	40	40	40	
Field	100	13¼	13¼	13¼	¼
Finning Tr	300	12¾	12¾	12¾	
Fundy Chem	500	325	325	325	
Gt Inst Land	500	90	90	90	
Gr Pac Ind	300	190	190	190	
Grouse Mtn	2000	210	200	20	
Gulf Oil	20	$23¾	23¾	23¾	
Ham Harv	1475	430	415	430	+20
Hobrough	1100	54	54	54	
Hys Canada	200	255	255	255	
Im Marine	11200	110	100	110	+10
Intes Wood	2200	325	310	325	+15
Intl Hydro	500	76	76	76	
Inter Land	500	90	90	90	
Interplex	2500	61	61	61	
Ionarc	1000	120	120	120	—5
Kaiser Res	100	55	55	55	
Kel Devong	400	55	55	55	
Key Indust	2000	15	15	15	
Keystone	500	315	315	315	
Mercurie	1900	110	105	105	—5
Mohawk Ind	250	70	70	70	
Neonex	1100	350	340	340	
NW					
NWL Finan	200	382	382	382	—18
PWA	925	11¾	11¾	11¾	
Portcom	1200	95	90	95	
Steinfron	400	380	360	360	
Sun A	100	535	535	535	
Tokar	2000	160	155	155	
T Cda Gas	1500	430	425	430	
U Equities	300	205	200	205	+5
H Walker	500	36¼½	36¼½	36¼½	
Wardair	2100	140	140	140	+5
Whonnock A	100	11¾	11¾	11¾	
Warrants					
Imp Mar A	2600	27	26	27	
OK Helic wt	500	275	270	270	—15

MINES

Stock	Sales	High	Low	Close	Net Ch'ge
Adanac	500	65	65	65	+3
Adera	11600	41	40	40	
Afton	2000	18	18	18	—1
Alax	1000	11	11	11	
Alwin	4100	75	74	74	—2
Anuk	10500	25	24	25	
Ardo	2000	30	30	30	+2
Arlingtn	2700	22	22	22	—2
Atlas	10050	35	33	33	—3
Avino	10000	44	44	44	
Bath Nrs	17600	66	61	66	+1
Beaumnt	3000	8	8	8	—1
Bethlehm	100	$18	18	18	
Black Gt	500	30	30	30	
Blue Gich	2000	45	45	45	—1
Boswell	1000	26	26	26	
Brenda	270	450	450	450	—5
Brenmc	9000	38	37	38	
Brenda	3000	32	29	32	+2
Brycon	2500	17	16	17	
Buval Ex	5000	30	30	30	—1
Calta	42000	84	78	82	+4
Cambridg	4700	47	45	47	
Canol	2500	19	18	19	
Car Gold	1000	7	7	7	+2
Cas Cons	3000	10½	10½	10½	
Casino	600	58	58	58	
Chatway	2000	16	13	13	—3
Churchill	1400	65	64	65	+3
Coast Sil	1000	6	16	16	
Cominco B	1500	67	67	67	
Cole A pr	1000	7	75	7	
Colum Riv	11000	27	25	25	—2½
C Ad Astra	300	11	11	11	
C Cinch	4000	10	10	11	—½
Cop wplant	2500	12	11	11	—1
Cop Line	1000	15	15	15	—1
Cop

WATERFRONT HOME
PLUS
6-Room Revenue Separated by Dble. Carport

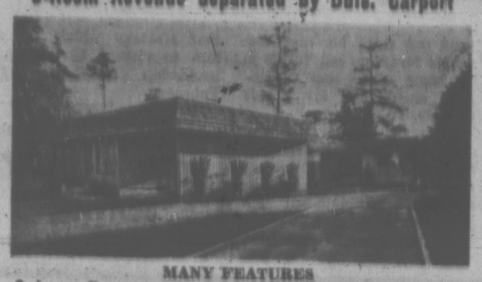

MANY FEATURES
- Large Rooms.
- 5 Bedrooms.
- 2-5 pce. Baths.
- W/W Carpet.
- Dble. Sinks W/Garb.
- Thermo Glass.
- 4" and 6" Insulation, 2" Insulation on inside walls.
- Drive way wired for stereo and intercom.
- Drapes and Appliances Included.
- Quiet Cove — Secluded Beach.
- Sheltered Boat Moorage.

MANY MORE FEATURES — MUST BE SEEN
TERMS: $35,000 DOWN WILL HANDLE.
VENDOR WILL CARRY BALANCE AT 10%.
FULL PRICE: $79,500.00
RESIDENCE: 477-2194—E. W. PROKOSCH
BUSINESS: 386-2111
MONTREAL TRUST
1057 FORT ST.

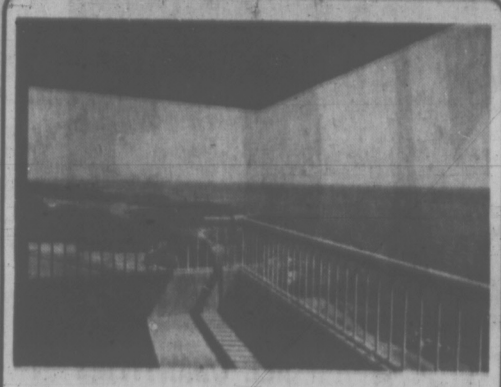

Over 1400 square feet of luxurious waterfront condominium with fireplaces. Display suite furnished by Standard Furniture, open from 1:30 p.m. to 4:00 p.m. daily at 870 Dallas Road, or call Terry Farmer, Explorer Developments, at 382-4219—386-0471.

Dallas Place *by the sea*

FAIRCLIFF
CONDOMINIUM
1433 FAIRCLIFF LANE
at 1400 Block Fairfield Road

ENJOY COUNTRY LIVING WITH THE CONVENIENCES OF CITY SERVICE TREED SECLUSION: SEAVIEWS: OVER TWO ACRES OF PROPERTY

No maintenance problems: Live in peace and quiet atmosphere and relax in the thermal swirlpool. Enjoy your leisure time. One and two-bedroom suites available . . . prices from $16,500 - $32,500. Wall-to-wall carpet, colored appliances including dishwashers and garburators in every suite. Underground parking for most suites in purchase price. Complete laundry facilities.

LOW DOWN PAYMENT — EXCELLENT NHA FINANCING AVAILABLE

TRADE THE EQUITY IN YOUR HOME ON A SUITE IN FAIRCLIFF — VALUATION OF YOUR PROPERTY WITHOUT OBLIGATION.

COME AND SEE FAIRCLIFF!
YOU'LL BE GLAD YOU DID!

OPEN DAILY
2 - 4 P.M. 7 - 9 P.M.
EXCEPT SUNDAY
CLOSED SATURDAY 4:30

National Trust

IN ATTENDANCE
Don Clark — 477-8076
Mike Russell — 479-5850
OR 388-5451 (24 HOURS)

NOW RENTING
Sprague Centre
Corner of Esquimalt Road and Head Street

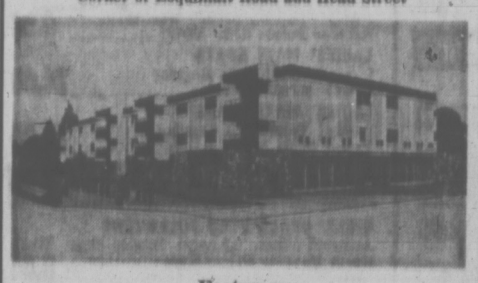

Features:

Six large 2 bedrooms	Free cablevision
Ten large 1 bedroom	Elevator Service
Free assigned inside Parking	Coloured fixtures
	Wall-to-wall carpet
Free heat	Rents $140.00 and up

Also Valuable Retail Area in Mall

For details call
F. C. Pollard or W. Thomson
Boulthee, Sweet Realty Limited
787 Fort Street, Victoria, B.C., 388-5561

Buy-Sell-Trade Through Classified

yukon MEETING THE CHALLENGE OF THE SEVENTIES

COOKING INSTRUCTOR

The appointee will plan, organize, conduct and supervise cooking lessons to vocational students and instruct in techniques of food preparation, including menu planning, dietary controls, portioning and costing. Other duties including developing and revising course outlines, assigning and reviewing students' work, maintaining records and student progress reports, overseeing the operation of kitchen and dormitory cafeteria facilities.

Grade X supplemented by a vocational teaching certificate or other recognized teaching credential in cooking plus considerable institutional or commercial cooking experience, including supervisory or instructional experience are required.

Salary: $8,436-$11,832 per annum.

Competition No.: 71-3014-1.

Apply to:
Personnel Department, Yukon Territorial Government, P.O. Box 2703, Whitehorse, Yukon Territory

YOUR TAXES

Tax Accountants Find Bonanza In Revised Laws

By I. H. ASPER

As the tax reform bill continues its tortuous journey through the parliamentary process, and legislators engage in the gruelling job of clause by clause analysis of the mammoth 600-page bill dubbed by most observers as the most complex legislation ever tackled by the Commons, an exercise of equal importance to taxpayers is concurrently being performed.

Professional tax advisers, both lawyers and accountants, have recovered from the first shock of reading the algebra, metaphysics and Zen Buddhism of the new Income Tax Act.

Having regained their cool, they are turning from the Wailing Wall back to the book of Numbers where they are discovering that a little digging and drilling is yielding a rich ore body for the tax consultant.

It is no accident that Bill C-259 has been sub-named "An Act to Promote Financial Relief for Needy Lawyers and Accountants."

•

Every new system brings with it new inequities, new loopholes and new tax planning techniques designed to assist taxpayers in avoiding the harshness of the inequities while taking full advantage of what is known to the professional as a "tax gap," but what is happily referred to by the layman as a "tax loophole" — a small hole in the dike built around the treasury, through which the agile taxpayer may slip.

Spurred by the belief that he's paying his fair share through the progressive tax rate system each year, and inspired by the notion that what he chooses to save out of the residue should pass to his heirs untouched again by the Revenue's Shovel, the eves of the sophisticated taxpayer are sharply focused on the estate planning field.

On the assumption that Ottawa will not renege on its promise to abolish estate and gift taxes on Jan. 1, and further assuming the provinces don't immediately legislate a gift tax system an unprecedented opportunity is available to the would-be estate planner who wished to enter the new tax system with his affairs in the best possible tax shape.

Although the new system has no estate or gift taxes, as such, there will be a capital gains tax levied on certain gifts or sales of assets when the taxpayer transfers them to his children.

•

Unlike the United States tax system where the tax on such transfers of property is deffered until the wife or child sells the asset, the new Canadian law will levy the tax as soon as the taxpayer makes the gift.

For example, if the taxpayer owns a farm valued at $50,000, when the system starts, he can transfer it to his children tax-free on Jan. 1, 1972, thus avoiding the gift tax he would pay today.

However, if he waits until the farm has grown in value to, say, $100,000, when he makes the gift to the children, he will be deemed to have made a capital gain of $50,000 and will be taxable on half the gain at full income tax rates.

Since that creates cash shortage problems, as well as an unnecessary tax, families with assets should soon be having appraisals made of their key assets and should make the decision as to which assets will be transferred and to whom shortly after the system starts and before values can change too much from their present position.

The same situation exists with respect to death taxes. Ottawa will levy no estate tax, but when one dies, he will be considered to have sold his assets, realized his capital gain and will be taxable in respect of the "deemed" gain.

Thus, the tax wise are preparing to transfer their growth assets to trusts and corporations owned by their children and grandchildren shortly after the system begins, in order to avoid the death capital gains tax.

•

Estate planning now becomes capital gain planning. This is also true for the person who foresees leaving Canadian children and grandchildren ada within the next few years. Anyone contemplating, that will realize that when he goes, he will be liable for a departure tax of some magnitude. All increases in the capital value of his assets, accrued from Jan. 1, will bear a capital gains tax.

In those cases where Canadian investments are to be maintained and the taxpayer's children remain in Canada while the parents retire in sunnier climates, early transfers of assets to Canadian companies, where the equity is owned by the resident children, are being recommended, as a means of avoiding a heavy departure capital gains tax.

These and even more sophisticated steps are part of the arsenal of new estate planning devices that must now be considered by those who wish to avoid some of the pitfalls of the new system.

•

In the three months left before the new system starts, there is ample time for taxpayers to seek advice and put their affairs in order. The over-zealous may find that Parliament may still alter the scheme and thwart their plans, and for this reason, caution in estate planning is still in order.

However, it is not too early for taxpayers to begin the review of existing estate plans in contemplation of what is likely to come.

(Asper is a Winnipeg lawyer and leader of the Manitoba Liberal party).

Location Of Banks Debated

Most cities vie for new bank buildings for the prestige and revenue they produce, but in Victoria they are a threat to the downtown trading pattern, says planning consultant Harold Spence-Sales.

Bankers have to be told they are destroying the merchandising or trading function of downtown Victoria, Spence-Sales told a press conference on a central core re-evaluation Friday.

The banks they build he called tombstones, creating areas of inactivity on busy shopping streets.

Spence-Sales, retired from the faculty of McGill University, is engaged by the city planning department to consider the pressure on the existing urban environment and how they may best be accommodated within a system of naturally evolved precincts.

He said bankers should realize the location of their buildings is harmful to some of the clients they must serve — the shopkeepers for which the central core of the city relies for its vitality.

WANTED!
Insurance Agency with or without Real Estate Department.
All Replies Treated Confidentially.
Victoria Press, Box 619

London Metals

FRIDAY

In pounds sterling per metric ton.

	Close		Prev. Close	
Copper—Wire Bars				
Spot	420	420.50	418	418.50
Fwd	428	429	429.50	437
Sales 4,100 tons.				
Tin—				
Spot	1410	1412	1411	1412
Fwd	1422	1423	1422	1424
Sales 540 tons.				
Lead—				
Spot	95	95.50	96.50	96.75
Fwd	98.25	98.50	99.25	99.50
Sales 1,250 tons.				
Zinc—				
Spot	121	121.25	120.75	121
Fwd	124	124.25	123.75	124
Sales 2,150 tons.				

"My advice to investors (who cannot give full time to a study of investments) is to seek out some trusted investment counsellor. The emergence of this new profession of disinterested investment analysts who have no allegiances and whose only job is to judge a security on its merits, is one of the most constructive and healthy developments of the last half century."
—Bernard Baruch

Thackray, Ellis Ltd.
Investment Counsellors & Portfolio Managers
120 Yarrow Building,
848 Fort Street Victoria, B.C.
Phone: 386-6106

EDITOR: G. S. KENT

BUSINESS AND FINANCE

Slater

Slater Steel Industrial Ltd. consolidated interim statement of income for nine months this year shows net sales down from $23.5 million to $21.68 million.

Net income stood at $1.2 million, off $480,000, or 33 cents a share compared with 51 cents a year earlier.

Short term reduction in income is expected, though not significant, due to the 10 per cent U.S. import surcharge.

Irwin

Share earnings of Irwin Toy Ltd. are up five cents to 30 cents for the six months ended July 31, with further improvement expected in the seasonally stronger second half.

The company reports gross earnings of $641,587, up from $457,368 and net earnings of $363,490 compared with $300,826.

Sales improvment was rated at 48 per cent over the similar 1970 period.

U.S. Car Sales Show Sharp Hike

DETROIT (AP) — U.S. auto dealers were cheered Thursday by mid-September reports which showed sales ran 22 per cent ahead of a year ago.

Three of the auto firms — General Motors, Chrysler and American Motors — ran ahead of sales for mid-September, 1970, while Ford trailed.

Total sales by the four auto firms in the eight selling days came to 194,104 compared with 159,201 in the same period last year.

Mercedes Recalls Cars

ENGELWOOD CLIFFS, N.J. (UPI) — Mercedes-Benz Inc. of North America has recalled 2,281 of its 1971 automobiles because of a fire hazard in the engines' fuel injection systems.

A company spokesman said recall letters were mailed Friday to owners of the 280 SE 3.5 convertible, the 280 SE 3.5 coupe, and the 300 SE 3.5 sedan.

The company said it will replace fuel-supply connecting hoses and fuel injection nozzles which are prone to leakage.

Dueck

The ownership of Dueck on Broadway Ltd. automobile dealership has been purchased by Alan Eyre, the firm's president and general manager.

Price in the private company transaction was not revealed.

The firm, one of the largest automobile dealerships in Canada, holds a General Motors franchise for Chevrolet, Oldsmobile and Cadillac.

Appeal Dismissed

TORONTO (CP) — The Exchequer Court of Canada has dismissed an appeal by Dennison Mines Ltd. of Toronto concerning a tax reassessment by both the federal and provincial governments for the years 1961-63.

In its 1970 annual report, the company showed tax reassessments totalling $6,273,722 plus interest.

"Certain assets of the company have been assigned to the tax authorities as security for the outstanding reassessments pending settlement," the report said.

E. B. McConkey, vice-president, said Thursday the company has not received reasons for the dismissal of the appeal.

When these are received the company may appeal in the Supreme Court of Canada, he said.

Tom Cantell Heads Insurance Supers

E. T. Cantell, of Victoria, who is superintendent of insurance for B.C., was elected Thursday to head Canadian insurance superintendents.

At its annual meeting in St. John's, Nfld., the Association of Superintendents of Insurance named Cantell to replace retiring Henry Muggah, of Halifax.

37 ACRES
$43,000.00
$10,000 DOWN
Some Pasture Land, Trees, Bush, etc. 4 Mile Circle.
CLIFF SALMOND
477-3626 385-7721
GARDNER REALTY

HOMES FOR SALE
Open Home Sat., Sunday, 1-5 p.m. at "HIDDEN VALLEY," 5559 Florence Lake Rd. Fully furnished, appliances, carpets, etc. $8,900-$13,500, in park-like leasehold subdivision, 4 miles from Victoria near lakefront. Wagon Train Estates Ltd. 386-2321

SALARIED SALES POSITION

You will have a Victoria area territory with no overnight travel; fine income top 50% averaged over $15,000 in 1970, excellent training at Home Office and on the job—at no expense; generous benefits and pension plan; excellent management opportunities. If you have ambition, success background, good education, and are presently employed, you may qualify.

Return this coupon to hear more about this opportunity.

REGIONAL SALES MANAGER
No. 608—796 Granville St., Vancouver 1, B.C.

NAME.....
ADDRESS.....
PHONE.....

DEPARTMENT HEAD POSITIONS VACANT
THE B.C. VOCATIONAL SCHOOL BURNABY

Department Head positions are open in the following divisions of this comprehensive Provincial Vocational School wth an annual enroiment of 6,000 plus students:

1. Building Trades
2. Commercial/Business

QUALIFICATIONS
Applications are invited from persons who have up-to-date relevant experience and a thorough knowledge of either of the above trades. These challenging positions require the successful person to have a capacity for leadership, proven organizational skills and the ability to work cooperatively and harmoniously with colleagues.

RESPONSIBILITIES
In general, the department head will direct the activities within the courses of his division and maintain an active communication with the senior administrative staff. He will be responsible for the standards of courses with special emphasis on contemporary requirements in the occupations. Specifically, he will carry out assigned teaching duties as required, will co-ordinate the activities of the various shifts, and will assist in the selection, counselling and job placement of students.

SALARY AND STATUS
Salary will be in accord with scales established for Provincial Vocational School instructors, plus an allowance. These are Civil Service positions in the Technical - Vocational Services Division of the Department of Education.

Competition Closes October 5, 1971.
Apply to: The Assistant Director, Division of Technical & Vocational Services, Department of Education, Parliament Buildings, Victoria, B.C.

KING GEORGE HEIGHTS
(End of Denison Road)
OAK BAY
ONLY THREE LOTS LEFT
Unsurpassed views of ocean, mountains and the city.
For additional information and personal tour of the new, exciting development, Call
JOHN F. COLWELL
384-8126 — 598-9828
PEMBERTON, HOLMES LTD.

FURNITURE
VINYL REPAIRS
REFINISHING
SPECIALTY FINISHERS
382 4612

DIVISIONAL FORESTER

An excellent opportunity is now available to join the Woodland Division of this large integrated forest industry company at Burns Lake, in the central interior of British Columbia.

The successful applicant will prepare, control and assist the Assistant Chief Forester on T.S.H.L. development plans and cutting permit reports, liaison with all government agencies as directed, forestry budgets, cruising projects, fire protection, reforestation, forestry annual reports and special projects as directed. Qualifications would include minimum of four years of related experience. Preference will be extended to a University graduate and B.C. Registered Forester. A full range of employee benefits is available and relocation assistance is provided.

Please apply in confidence stating education, experience and telephone number to:

Personnel & Industrial Relations Dept.,
European Pulp & Paper Co. Ltd.,
885 Thurlow Street,
Vancouver 5, B.C.

Assistant Administration Officer

The Bank of British Columbia has an immediate opening in a downtown Victoria branch. The position is most applicable to a female with 8-10 years of diversified banking experience. The successful applicant will be responsible for supervision of office personnel and operations. This position offers excellent opportunity for advancement. Apply in writing to:

Mr. Brian Keith
P.O. Box 1416
Victoria, B.C.

All applications will be handled in the strictest confidence.

Bank of British Columbia
Come grow with us today.

LUXURY HOME
2/3 ACRE – PARK-LIKE
LANDSEND AREA
About to be constructed for You??

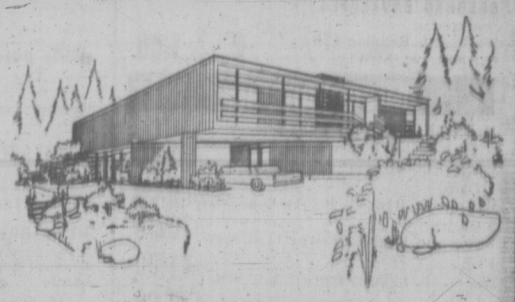

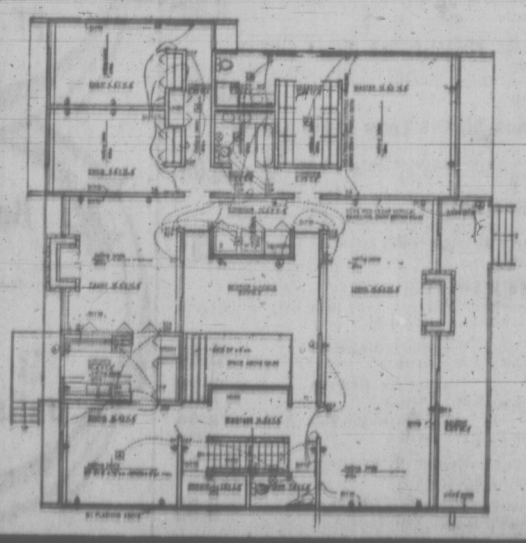

FEATURES:

1600 sq. ft.	Hobby Room
Huge Livingroom	Interior Patio
Big Family Room	Workshop
Large Bedrooms	Double Carport
3 Bathrooms	Study
3 Fireplaces	Hilltop Location

COMPLETE INFORMATION SHOWING ARCHITECT'S DRAWINGS

CALL **JOHN BISHOP** 479-1667
Res. 656-2306
J. H. WHITTOME & CO. LTD. (ROYAL OAK)

J. H. WHITTOME (Royal Oak)
4526 West Saanich Rd.

Rivals Try Jolting Davis Into Head-on Clash Over Issues

TORONTO (CP) — A couple of sizable rocks rippled the smooth surface of the Ontario election campaign this week, both of them directed at Premier William Davis.

The first was thrown Thursday by Stephen Lewis, New Democratic Party leader, who set aside his issue-oriented approach to blast "Pierre Elliott Davis" as a man who promised nothing and would keep that promise if elected Oct. 21.

Bystanders found humor in Mr. Lewis' remarks, but not so in the incident Friday in Welland where the premier faced 600 Roman Catholic high school students protesting his policy toward separate schools.

The premier and his entourage, including wife Kathleen, had to push their way through shouting, placard-waving students urging "Clean up Davis" to enter a college auditorium.

Once behind locked doors, however, the premier received a sympathetic hearing from 500 college students while explaining his recent decision not to extend grants to separate schools beyond Grade 10. Grants for these schools now are made for Grades 1 through 10.

Both Liberal Leader Robert Nixon and the NDP's Lewis are in favor of extending the grants, but both have urged that the emotional issue not be allowed to cloud the more important issues of economic growth and unemployment.

It was Mr. Davis' tactic of not meeting his rivals head-on in talking about specific issues which resulted in the temporary change in strategy in the NDP camp.

Mr. Lewis likened Progressive Conservative strategy — which concentrates on main-streeting and attacking opposition promises — to the "no-promises" strategy of Prime Minister Trudeau during the 1968 federal election campaign.

The NDP leader acknowledged privately that his attack was aimed at jolting the premier into meeting the opposition parties on what they view as their home ground.

Liberal Leader Nixon said of Mr. Davis that "if we don't play the game by his rules it disgusts him," but aside from that one-liner stayed away from personalities and stuck to the issues.

Premier Davis took enough time out from his meet-the-people forays to tell Tories in his home riding that "somebody should tell Mr. Lewis that Mr. Trudeau won."

After that crack the premier went back to polishing his hard-hitting, off-the-cuff critiques of his rivals' policies and his just-plain-Bill approach to the electorate.

Mr. Davis might also have mentioned that it was just that strategy which carried him to victory at the Tory leadership convention last February.

SUBURBAN
BODY & PAINT
SERVICE
386-7712

Woolworth

MONTH END CLEARANCE SALE

ON SALE: MON. 27, TUES. 28, WED. 29.

ALL QUANTITIES ARE LIMITED!

Women's Accessories

PRETTY POLLY PANTY HOSE
First quality! Assorted shades. One size. Woolworth Regular Price: 86c pr. NOW! Pr. 66c

PRIMROSE PANTY HOSE
First quality! Unconditionally guaranteed! S., M., L. Woolworth Regular Price: 99c pr. NOW! 2 Pr. 1.00

Jewelery - Novelties

COSTUME RINGS
Wide assortment to choose from. Woolworth Regular Price: 1.00 NOW! 2 for 1.00

EARRING ASSORTMENT
Choose from Post, Pierced, Pierced-Look styles. Woolworth Regular Price: 57c pr. NOW! 3 for 1.00

BUXTON WALLETS
Discontinued lines NOW! 30% OFF

INDIAN HEAD BANDS
Various designs. Woolworth Regular Price: 1.00 NOW! 2 for 1.00

HAIR SWITCHES
Assorted hair shades. Woolworth Regular Price: 5.98 NOW! 2.00

MINI HAIR BRUSHES
Wire bristles. Woolworth Regular Price: 1.00 NOW! 2 for 1.00

Health & Beauty Aids

GIANT SIZE PEPSODENT TOOTHPASTE
Buy now! Quantities are limited! Woolworth Regular Price: 2 for 81c NOW! 3 for 1.00

GET SET SHAMPOO
Stock Up Now! Never Before Price! Woolworth Regular Price: 2 for 81c NOW! 3 for 1.00

WOOLWORTH DEODORANT
Large size can! Three Days Only! Woolworth Regular Price: 88c NOW! 2 for 1.00

'THE DRY LOOK' FOR MEN
Hair control. Woolworth Regular Price! 1.34 NOW! 1.00

COMMAND 'DRY AND NATURAL' FOR MEN
Large size of hair control. Woolworth Regular Price: 1.57 NOW! 1.17

Writing Supplies

LETTER ENVELOPES
Standard size for home or office. Woolworth Regular Price: 46c and 49c NOW 2 pkgs. 88c

COLORED ENVELOPES
Hot colors. Woolworth Regular Price: 69c and 79c NOW! 2 pkgs. 1.00

Miscellaneous

McBRINE ATTACHE CASES
Well-built, attractive cases. 5 only! Woolworth Regular Price: 9.98. NOW! 5.00
1 Only! Woolworth Regular Price: 12.95 NOW! 6.00
5 Only! Woolworth Regular Price: 19.98 NOW! 10.00
1 Only! Woolworth Regular Price: 22.88. NOW! 11.00
2 Only! Woolworth Regular Price: 24.88 NOW! 12.00

PHOTO ALBUMS
Clear plastic sleeves protect your photos. Woolworth Regular Price: 2.99 NOW! 1.97

FURNITURE THROWS
For armchair only. Assorted colors and fabrics. Woolworth Regular Price: 8.77 NOW! 5.00

PEDESTAL ASHTRAYS
Brass or chrome on stand. Woolworth Regular Price: 6.98 NOW! 4.99

ACCENT SCATTER MATS
Assorted colors. Limited Quantities. Woolworth Regular Price: 1.00 NOW! 2 for 1.00

HANDMADE HOOKED RUGS
27x48" in various designs. Woolworth Regular Price: 12.95. NOW 8.88

LARGE SIZE TOOL BOXES
Metal tool boxes with large capacity. Woolworth Regular Price: 14.88. NOW! 10.99

LUGGAGE TRUNKS
Sturdy, solid trunks in blue only. Large size. Woolworth Regular Price: 14.88. NOW! 12.99

Men's & Boy's Wear

MEN'S DISCONTINUED D.W.B. FLARES
21 only! Broken sizes. Woolworth Regular Price: 12.95. NOW 9.99

MEN'S DISCONTINUED G.W.G. EXECUTIVE FLARES
23 only. Broken sizes. Woolworth Regular Price: 15.00. NOW 11.88

YOUNG MEN'S DISCONTINUED G.W.G. FLARE DRESS SLACKS
23 only! Broken sizes. Woolworth Regular Price: 13.00. NOW 9.99

MEN'S DRESS FLARES
11 only! Broken sizes. Woolworth Regular Price: 10.99. NOW 7.44

MEN'S DRESS FLARES
6 only! Broken sizes. Woolworth Regular Price: 6.99 NOW! 4.88

MEN'S DISCONTINUED G.W.G. FLARE CASUALS
9 only! Broken sizes. Woolworth Regular Price: 12.00 NOW! 8.99

MEN'S STRIPED FLARES
22 only. Broken sizes. Woolworth Regular Price: 7.99. NOW 5.44

MEN'S STRIPED FLARES
26 only! Broken sizes. Woolworth Regular Price: 8.99. NOW 6.99

MEN'S DISCONTINUED G.W.G. FLARE CASUALS
15 only! Broken sizes. Woolworth Regular Price: 8.95. NOW 6.44

YOUNG MEN'S JAG SHIRTS
Body fit. Assorted styles. Broken sizes.
3 only! Woolworth Regular Price: 7.99. NOW! 5.33
7 only! Woolworth Regular Price: 6.99. NOW! 4.44
3 only! Woolworth Regular Price: 11.95. NOW! 9.99
1 only! Woolworth Regular Price: 8.99. NOW! 6.33
3 only! Woolworth Regular Price: 12.95. NOW! 10.44

MEN'S CASUAL JACKETS
Pile lined. Broken sizes. 9 only! Woolworth Regular Price: 15.00. NOW! 9.99

MEN'S VINYL CAR COAT
Pile lined. Broken sizes. 3 only! Woolworth Regular Price: 17.16. NOW! 11.88

MEN'S SKI JACKETS
Pile lined. Broken sizes.
4 only! Woolworth Regular Price: 13.50. NOW! 8.88
8 only. Woolworth Regular Price: 18.66. NOW! 11.88
1 only! Woolworth Regular Price: 11.25. NOW! 7.77

MEN'S DRESS SHIRTS
Long sleeves, double button cuff, assorted stripes. Broken sizes. 10 only! Woolworth Regular Price: 3.99. NOW! 2.00

MEN'S DRESS SHIRTS
Selection of stripes. Long sleeves. Broken sizes. 10 only! Woolworth Regular Price: 4.99. NOW! 3.00

MEN'S DRESS SHIRTS
32 only! Double button cuff, assorted stripes. Woolworth Regular Price: 4.99. NOW! 3.00

MEN'S PERMA-PRESS DRESS SHIRTS
Solid shades, French cuff. 17 only! Woolworth Regular Price: 5.99. NOW! 2 for 8.00

FRUIT OF THE LOOM DRESS SHIRTS
Long, pointed collar. Assorted colors. 13 only! Woolworth Regular Price: 6.00. NOW! 2 for 8.00

MEN'S HOSE
Assorted colors of dress hose. All sizes. Woolworth Regular Price: 1.00 to 1.75. NOW! 88¢

MEN'S SWEATER SALE
Cardigans and pullovers in a host of assorted knits, colors and styles.
2 only! Woolworth Regular Price: 7.99. NOW! 5.44
11 only! Woolworth Regular Price: 9.99. NOW! 7.33
22 only! Woolworth Regular Price: 7.77. NOW! 5.22
2 only! Woolworth Regular Price: 3.77. NOW! 1.99
3 only! Woolworth Regular Price: 11.88. NOW! 9.99

Ladies' Day Dresses
Sizes 14 to 20. Host of patterns and colors to choose from.
Woolworth Regular Price: 6.99 and 8.99
NOW! 3.99

Half-Sized Day Dresses
16½ to 24½. Large assortment of colors.
Woolworth Regular Price: 6.99
NOW! 3.99

Ladies' Maxi Coats
4 Only! Military look in assorted shades.
Woolworth Regular Price: 35.00
NOW! 17.00

Ladies' Nylons
Sizes 8½ to 11. Shades of Spice or Beige.
SPECIAL! 3 pr. 88¢

Angel Baby Wool
2 and 3-Ply wool. White and colors.
Woolworth Regular Price: 89c ball
NOW! 3 balls 1.00

Family Footwear

MEN'S DRESS SHOES
Slip-on style. 12 only! Woolworth Regular Price: 9.99. NOW! 6.00

MEN'S WET LOOK DRESS BOOT
12 only! Side zipper, brown only. Woolworth Regular Price: 19.99. NOW! 14.00

MEN'S WET LOOK DRESS BOOT
6 only! Brown only. Woolworth Regular Price: 16.99. NOW! 14.00

MEN'S SLIPPER SALE
Includes: Tartans, leather styles and many more. Broken sizes.
38 only! Woolworth Regular Price: 3.99. NOW! 2.33
6 only! Woolworth Regular Price: 4.99. NOW! 3.22
5 only! Woolworth Regular Price: 5.99. NOW! 3.88

MEN'S SLIP-ON TOE RUBBERS
Broken sizes, black only, limited quantities! 24 only! Woolworth Regular Price: 1.99. NOW! 1.00

GIRLS' RUBBER BOOTS
Sizes 11 to 3. White or black. Woolworth Regular Price: 4.99. NOW! 3.66

LADIES' LOAFERS
Assorted styles and shades. Broken sizes. Woolworth Regular Price: 4.99. NOW! 2.97

LADIES' SLIPPERETTES
Dress style slipperettes. Broken sizes. Woolworth Regular Price: 4.00. NOW! 2.88

BOYS' ASSORTED SAVAGE SHOES
Broken sizes and styles. Woolworth Regular Price: 7.98 to 8.98. NOW! 2.97

GIRLS' ASSORTED SAVAGE SHOES
Broken sizes and styles. Woolworth Regular Price: 7.98 to 9.98. NOW! 2.97

LADIES' SHOE CLEARANCE
Assorted styles. Broken sizes. Limited quantities! Woolworth Regular Price: 1.99 to 3.88 NOW! 1.49

LADIES' DRESS SHOES
Broken sizes in assorted styles. Limited quantities. Woolworth Regular Price: 7.99 to 10.99. NOW! Pair 7.44

LADIES' MULE SLIPPERS
Fancy slippers in broken sizes. Limited quantities. Woolworth Regular Price: 4.99. NOW! Pair 2.97

Women's & Teen Wear

LADIES' SWEATER SALE
Cardigans and pullovers in a host of assorted knits, boucles, skinny ribs, space-dyed, and many more.
53 only! Woolworth Regular Price: 5.88. NOW! 3.97
7 only! Woolworth Regular Price: 4.88. NOW! 3.22
19 only! Woolworth Regular Price: 3.88. NOW! 2.99

LADIES' ACRYLIC PULLOVERS
Assorted designs on a heavy knit pullover. 43 only! Woolworth Regular Price: 8.88. NOW! 6.99

LADIES' BLOUSES
Long sleeved styles in assorted colors and designs. Broken sizes. Woolworth Regular Price: 5.88. NOW! 3.33

LADIES' ANGORA PULLOVER
31 only! Soft pastel shades in lovely Angora wool. Broken sizes. Woolworth Regular Price: 12.99. NOW! 9.66

LADIES' ANGORA CARDIGANS
17 only! To match above or wear separately. Broken sizes. Woolworth Regular Price: 11.99. NOW! 8.66

LADIES' TURTLE TIGHTS
One-piece tights. Assorted colors. Broken sizes S.M.L. 6 only! Woolworth Regular Price: 6.95. NOW! 4.99

LADIES' SHELLS
S.M.L. in assorted colors, styles, knits. Woolworth Regular Price: 2.22 NOW! 1.00

LADIES' COTTON SLEEP SET
Assorted pastel shades, broken sizes. 8 only! Woolworth Regular Price: 3.99. NOW! 2.22

LADIES' KNICKER SLEEP SETS
Broken sizes. 10 only! Woolworth Regular Price: 5.99. NOW! 3.88

LADIES' COTTON HOT PANTS SLEEP SETS
Assorted colors. Broken sizes. Woolworth Regular Price: 5.99. NOW! 3.88

LADIES' BED JACKETS
Quilted jackets in assorted colors. Broken sizes. 8 only! Woolworth Regular Price: 8.99! NOW! 5.99

LADIES' 2-PCE. COTTON PYJAMAS
Bolero top, assorted colors. Broken sizes. 14 only. Woolworth Regular Price: 4.99. NOW! 3.22

LADIES' COTTON 2-PCE. PYJAMAS
Long styles with full cut pants. Assorted colors. Broken sizes. Woolworth Regular Price: 9.98. NOW! 7.33

LADIES' COTTON GOWNS AND SLEEPCOATS
Border print, fortrel cotton. 23 only! Broken sizes. Woolworth Regular Price: 3.99. NOW! 2.22

LADIES' ANTRON HALF SLIP
Selection of colors. Broken sizes. Woolworth Regular Price: 1.97. NOW! 98¢

LADIES' PANTY SLIP
Broken sizes. Limited quantity! Woolworth Regular Price: 2.99. NOW! 1.88

LADIES' FLANNELETTE PYJAMAS
Size 32 only! Assorted colors and prints. Woolworth Regular Price: 3.99. NOW! 1.88

LADIES' FLANNELETTE PYJAMAS
In the tunic style. Assorted colors. Broken sizes. Woolworth Regular Price: 4.99. NOW! 2.88

LADIES' BRASSIERES
Broken sizes. Assorted colors. Woolworth Regular Price: 1.44. NOW! 99¢

LADIES' PANTY HOSE HOLDERS
Small size only! 14 only! Woolworth Regular Price: 2.99. NOW! 1.22

HOUSE DRESSES
Assorted designs, patterns and colors. Broken sizes. Woolworth Regular Price: 4.88. NOW! 2.99

LADIES' FLARE PANTS
20 only! Broken sizes. Woolworth Regular Price: 8.99. NOW! 6.22

LADIES' FLARE PANTS
28 only! Broken sizes. Woolworth Regular Price: 2.97. NOW! 1.49

LADIES' FLARE PANTS
12 only! Broken sizes. Woolworth Regular Price: 6.99. NOW! 4.88

LADIES' FLARE PANTS
12 only! Broken sizes. Woolworth Regular Price: 5.99. NOW! 3.33

LADIES' FLARE PANTS
6 only! Broken sizes. Woolworth Regular Price: 3.97. NOW! 2.44

LADIES' FLARE PANTS
8 only! Broken sizes. Woolworth Regular Price: 6.89. NOW! 4.88

LADIES' MAXI COATS
1 only! Woolworth Regular Price: 28.00. NOW! 14.00

LADIES' MAXI COATS
2 only! Woolworth Regular Price: 23.98. NOW! 14.00

Girl's Wear Sizes 7-14

GIRLS' SPACE DYED PULLOVERS
Assorted colors. 12 only! Broken sizes. Woolworth Regular Price: 8.99. NOW! 6.44

GIRLS' ANGORA CARDIGANS
Soft Angora in pastel shades. Broken sizes. 22 only! Woolworth Regular Price: 8.99. NOW! 6.44

CHILDREN'S TURTLE TIGHTS
One-piece tights. Assorted colors. Broken sizes 4-6. 9 only! Woolworth Regular Price: 4.88. NOW! 2.99

GIRLS' TURTLE TIGHTS
Same as above. Broken sizes 7-9, 10-12, 12-14. 33 only! Woolworth Regular Price: 4.88. NOW! 3.29

GIRLS' HOSE
8½ to 9½ in a variety of colors. Knit knit hose. 36 pair only! Woolworth Regular Price: 47c pair. NOW! 4 pr. 1.00

GIRLS' TERRY HOUSECOATS
Printed and solids. Broken sizes 8 to 14. 22 only! Woolworth Regular Price: 6.99. NOW! 4.66

GIRLS' LOUNGING PYJAMAS
Assorted prints. Broken sizes. 10 only! Woolworth Regular Price: 9.99. NOW! 6.33

GIRLS' ANGORA DRESSES
Basic design dress of furry Angora wool. Broken sizes 8 to 14. 23 Only! Woolworth Regular Price: 12.99 NOW! 8.66

GIRLS' DENIM JACKETS
Fringed denim in blue only! Broken sizes 8 to 14. 12 Only! Woolworth Regular Price: 5.99. NOW! 4.33

GIRLS' STRIPED FLARES
Flared slacks in assorted colors. Broken sizes 7 to 14. 35 Only! Woolworth Regular Price: 5.99 NOW! 4.33

GIRLS' JUMPERS
Borken sizes 8 to 14 in assorted colors. 21 Only! Woolworth Regular Price 5.99 NOW! 4.33

District Clubs Launch Soccer Season Sunday

Teams in the Victoria and District Soccer League will launch a new season this weekend with the prospect of an escape from Saturday labors.

Last season, District League clubs played many of their games on Saturdays and the remainder on Sundays, partly due to a problem of getting enough referees. This season, however, 16 officials are available for the Sunday dates.

District League games on Sundays will mean Victoria soccer fans will be able to see two senior-calibre games almost every weekend. Vic West-United and Gorge Molsons of the Pacific Coast League have scheduled all of their home games for Saturdays.

Judging from pre-season play in the McGavin Cup tournament, London Boxing Club appears to be the team to beat in Division I of the District League this year. Boxing Club eliminated the favored Cosmopolitans Royals from further competition last weekend.

Boxing Club meets Duncan Village Green at Heywood Avenue Park Sunday in one of four scheduled District League games. Duncan has been strengthened by the addition of striker Harvy Alphonse of the Cowichan Saints.

Other matches slate Gorge Molsons against Cosmopolitan at Central Park, Vic West against Roadrunners at Blanshard Park, and University of Victoria Vikings against Oak Bay at Topaz Park.

All games start at 2:15 p.m.

Gorge and Vic West may be somewhat weaker this year as their top players have been sent up to the respective entries in the PCSL. Vikings, however, have reversed the situation, having acquired Ike MacKay, the PCSL's top scorer last season, as playing coach.

BIG 4 CANADIAN FOOTBALL

Final Home Game

VICTORIA DOLPHINS

— VERSUS —

BURNABY SPARTANS

at

ROYAL ATHLETIC PARK

SUNDAY, SEPT. 26—6:30 P.M.

GENERAL ADMISSION

Adults $1.50
Students and OAP ..... 75¢
Children (12 and under) FREE!

Lucky Program Prizes

REPEAT OFFER BY POPULAR DEMAND

38 POINT SAFETY CHECK plus FREE OIL CHANGE

CHECK ON FLOOR
ELECTRONIC ENGINE SCOPE TEST—
- Carburetion
- Sparkplugs
- Sparkplug cables
- Distributor

UNDER HOOD
- Battery
- Battery cables
- Drive belts
- Radiator hoses
- Heater hoses
- Coolant
- Carburetor air filter
- Fuel filter
- Engine oil
- Power steering pump oil

MISCELLANEOUS
- Lights
- Horns
- Windshield washer
- Glass
- Sheet metal
- Paint

CHECK ON LIFT
- Brake lining
- Brake fluid
- Wheel bearings
- Exhaust pipe
- Tail pipe
- Muffler
- Engine leaks
- Transmission leaks
- Rear axle leaks
- Tie rod ends
- Idler arm
- Shock absorbers
- Springs

VISUAL INSPECTION FRONT SUSPENSION
- Caster
- Camber
- Toe-in
- Tires

SUMMER SAFETY STARTS AT NATIONAL CHRYSLER DODGE

FOR ONLY $3.60

(Includes 4 qts. Chryco Super H.D. Motor Oil)

NO APPOINTMENT NECESSARY—DRIVE IN TO

NATIONAL CHRYSLER DODGE

819 Yates • 384 8174

RETURNING to action with Victoria Dolphins Sunday after missing two games with injury will be offensive guard Terry Kustaski. Dolphins, fighting for playoff berth in Big Four Junior Football League, tangle with Burnaby Spartans on Royal Athletic Park turf at 6:30 p.m. in their last home game of schedule.

REVSON SNAPS RECORD ON CAN-AM CIRCUIT

Machines Are Main Factor

EDMONTON (CP) — Peter Revson of New York City continued to prove Friday that the unlimited Group 7 cars are the main factor in Can-Am racing, unlike closely-matched Grand Prix competition where the driver's skills provide the edge.

Revson scorched the 2.527-mile Edmonton International Speedway circuit during early qualifying Friday, breaking a record held for two years by Denis Hulme of New Zealand.

The U.S. driver was clocked at one minute 21.3 seconds in his team McLaren M8F, an average speed of 111.897 miles an hour, breaking the 1:22.9 set by Hulme and the late Bruce McLaren in 1969.

Hulme was only a tenth of a second slower than Revson Friday.

The only driver close to them was Lothar Motschenbacher of Newport Beach, Calif., who drove his McLaren M8D around in 1:23.9.

Other early qualifying times ranged from 1:25.4 by Chuck Parsons of Carmel, Calif., in Motschenbacher's other M8E; to 1:43.6 by Jim Butcher of Kalamazoo, Mich., in a Lola T163.

RACE IS SUNDAY

Practice and qualifying continued today and the 80-lap race is to start at 2 p.m. Sunday.

With a 454-cubic-inch aluminum Chevrolet engine putting out about 740 horsepower, Revson has scored four victories in the first seven of the 10 races this year.

He has a total of 111 points in series standings and a win Sunday would give him 20 more. Hulme, however, has won the last three Can-Am races here and is one of the favorites. He has 80 points for second place.

Jo Siffert of Switzerland, driving a Porsche 917-10, is third with 50; world champion Jackie Stewart of Scotland is fourth in a Lola T260 with 46 and Motschenbacher is fifth with 42.

At stake Sunday is $75,000 prize money, nearly $10,000 more in contingency awards and the Molson Cup.

WHY?
—WHY jeopardize your new motor warranty?
—WHY risk winter damage?
—WHY pay more for a tune-up in the spring?

WINTERIZE NOW ! !
FACTORY approved 17-point check-up

EVINRUDE — JOHNSON — OMC Sterndrive

Pick-up and storage service available.

ALL BAY MARINA
2225 Harbour Rd. 656-3167
Your authorized Evinrude dealer.

Animal Habitat Damage Goes Almost Unnoticed

Today is National Hunting and Fishing Day in both Canada and the United States.

Dr. James Hatter, director of the provincial fish and wildlife branch, has just returned from an international conference of fish, game and conservation commissioners at Salt Lake City, Utah, where a resolution declaring the "day" was approved.

Among the other items to come out of the conference was a resolution on the misdirection of current anti-hunting sentiment that stared:

INTENSE EMOTION

"It is ironic that while intense emotion is generated over the hunting of individual animals, entire populations are endangered by large scale habitat damage that goes almost unnoticed. Both hunters and non-hunters should recognize a common goal in the protection of wildlife environment and, in fact, hunters have traditionally been the largest contributors in this area."

Hatter adds that "there is little biological basis to much of the criticism levelled at legitimate hunting activities."

"Populaton regulation is an integral part of the ecology of any animal and if this takes the form of hunting it can provide an enjoyable recreation at the expense only of other regulatory mechanisms such as disease or starvation," he added.

"Death is as important as life in the maintenance of a healthy population."

Tourists Get Help

VANCOUVER (CP) — Gary Fumano of Vancouver has left for Wales to replace an injured player on Canada's touring rugby team. Hook Mike Brown of St. John's, Nfld., suffered a cracked vertebrae in Canada's 15-10 win Tuesday over Western Counties.

Yanks Rated Top Threats In Finn Test

TORONTO (CP) — Sailors from the United States are expected to provide the toughest competition when the North American Finn championship opens here Sunday on Lake Ontario.

About 70 entries have been received from the United States, Holland, Denmark, France, West Germany, Australia, Canada and the United Kingdom for the one-man, one-sail dinghy races which end Wednesday.

The series of seven races will be a preliminary to the Gold Cup world championship event Oct. 1-9.

Skippers from 10 countries are gathered for the North American. Because it is a mandatory race for those seeking berths on its 1972 Olympic sailing team, U.S. entries are heavy.

Silverberg Holds Lead

EDMONTON (CP) — Doug Silverberg, five-time Alberta Amateur champion, maintained his lead in the 1971 event after 36 holes Friday.

He fired a two-over-par 74 for a 36-hole total of 143 and a two-stroke lead over Edmonton's Rick Collier. Collier won the amateur in 1959.

Ken Tamke of Edmonton and Randy Torgerson of Medicine Hat were tied for third at 146. John Gallimore of Edmonton was fifth at 149.

CREED'S
Sports Fishing Services Ltd.
Brentwood Bay
Ph. 652-1512
Have Your Fish CUSTOM CANNED!
Fresh or Frozen
WASTE NOT—WANT NOT
Too tired to drive? Collecting point at Gulf Service Centre
2660 DOUGLAS ST.

BUMPER TO BUMPER BODY REPAIR
RELIABLE-ECONOMICAL

QUALITY BODY REPAIRS AT COMPETITIVE PRICES

Free Estimates ON ALL MAKES

Performed by Specialists at

PLIMLEY ON YATES

382-9121

Courtesy Cars Available

RACE RESULTS

AT EXHIBITION PARK

First Race — $1,550, claiming, three and four-year-olds, six and one half furlongs:
Selyourslights (Salas) $64.10 $18.40 $11.90
Day and Night (Inda) 6.80 5.10
Sutamish (J. Arnold) 4.80
Also ran: Runner's Kin, Miss Mount, Little Magog, Nee Nee J, Ranneapage, Tikeory, B.C. Hustler. Time 1:21 2-5.
Quinella paid $133.10.

Second Race — $1,550, claiming, two-year-olds, about six furlongs:
Vanvoy (Frazier) $6.80 $3.70 $2.60
Paddy Jones (R. Arnold) 2.90 2.20
No No Mac (McLeod) 2.90
Also ran: Salen's Brother, Little Albert J, Son Can Run, Salty Moon, Super Drive, Mr. Slick, Power More. Time 1:14 4-5.

Third Race — $1,550, claiming, three-year-olds, six and one half furlongs:
Comets Rocket (McMahon) $14.50 $7.60 $4.30
Blue Cheri (Furlong) 6.90 4.10
Honor Shot (Gilbert) 3.20
Also ran: Frisky Sugar, Zolushk Wee Can Do, Fair Ded, Linns Venture, Savona Jewel, Cottage Queen. Time 1:22 4-5.

Fourth Race — $1,550, claiming, three and four-year-olds, six and one-half furlongs:
Easter Search (Sandoval) $11.70 $3.30 $2.80
Star K Boss (Norris) 5.40 3.20
Trouble Shooter (Frazier) 2.50
Also ran: Hail the Dodger, Second Account, Black Orbit, Lucky Look, Gamblers Beauty, Just A Question. Time 1:19 4-5.
Exacta paid $34.10.

Fifth Race — $1,550, claiming, three-year-olds and up, six and one-half furlongs:
Calenamore (Furlong) $14.20 $5.0 $4.20
Royal Deal (Hamilton) 3.20 2.90
Solar Deb (Inda) 3.90
Also ran: Finder's Fee, Hastings Street, Roses Reward, Hard To Reason, Hyperbolin, Mabe Row, Marnee's Gem. Time 1:20 3-5.

Sixth Race — $1,700, claiming, three-year-olds and up, six and one-half furlongs:
On To Mars (Frazier) $5.00 $3.60 $3.20
Cedr. Khal (McMahon) 8.30 7.40
Day Will Come (Wall) 2.30
Also ran: Jestre, Motor Act, Cedar Champ, White Winter, Game Boy, My Son Michael, Risky Dancer. Time 1:20.

Seventh race — $1,800 claiming, three-year-olds and up, six and one-half furlongs:
Kenmore's Kid (Austin) $5.60 $4.00 $3.70
Buckskin Billy (Chabara) 5.70 3.70
Raider Boy (Hamilton) 4.00
Also ran: Mahina, Comax, Court Request, Quesnel. Time 1:19.

Eighth race — $2,500, allowance, three-year-olds one and one-sixteenth miles:
Pixie Piper (Chabara) $5.40 $2.90 $2.60
Maxie's Heir (Norris) 3.30 3.00
Dennis Shadow (Hamilton) 3.50
Also ran: Atsman, Abundy, Alder Glory, Table For Tony. Time 1:47 3-5.

Ninth race — $7,650, handicap, two-year-olds, one mile and 70 yards.
Timber Music (McMahon) $7.60 $3.90 $3.60
Promised Circle (J. Arnold) 3.70 3.60
Nine O'Clock Gun (R. Arnold) 3.80
Also ran: Moon Golfer, Danskes Boy, Tattos, Madly Magic, Royal Coachman, Win a Shot, Count Siempre. Time 1:45 3-5.

Tenth race — $1,550, claiming, three-and-four-year-olds, one and one-sixteenth miles
National Key (Inda) $10.50 $4.70 $3.80
Talk Talk Talk (Craswell) 4.90 3.90
Rchives Steel (Austin) 10.00
Also ran: Admiral Prince, Respnot, Craigdell, Fair Verdict, Tis Sweet, Saucy Pixie. Time 1:49 2-5.
Quinelle paid $38.30.
Attendance 5885. Mutuel handle $345,142.

"IT'S REAL GOOD DOLLAR VALUE!" That's what Dwain Johanson, of Johanson Contracting Ltd., Vernon, says about this Bantam C450 Hydraulic Hoe. "I'm very happy with the machine; it's real good dollar value and you certainly can't beat Finning service. The Finning people at Vernon and Cranbrook, where I've done some work, have been terrific." The ¾-yd. C450 has done a good job for Johanson on subdivision work as well as municipal water and sewer installations. Other Bantam excavators, like the C475 and the 725A Teleskoop, do a good job too. The C475 hoe is a standard ⅞-yd. machine with hydraulic swing, hydrostatic drive, extendable tracks and two-speed hoist. The 725A Teleskoop is a multi-purpose hydraulic excavator with unique four-way ability: boom up and down, boom in and out, wrist action on the digging tool, and rotate action on the digging tool. There is a choice of buckets up to ⅞-yd. and other high production features. These Bantam excavators, backed by local Finning parts and service support, are "real good dollar value." See your Finning sales representative for full details.

FINNING

27 Crease Avenue
Phone 384-4144

DORMANS
STORE FOR MEN
Formal Wear Rentals
All Accessories — Dark Suits Too!
1325 DOUGLAS STREET
384-5311 384-5931

Imperial centre

3 DAYS FRI. SAT. SUN.

GRAND OPENING

3 DAYS SEPT. 24th 25th 26th

OF OUR NEW FULLY

automatic ESSO car wash

HILLSIDE AND SHELBOURNE

OPENING SPECIALS

BRING THE KIDS and ride through— Let the whole family enjoy watching your car have its wash from inside!

Free Car Wash WITH ANY GASOLINE FILL

•1¢ SALE Purchase a coupon for your next wash FOR ONLY 1¢

• FOR THAT "NEW CAR SHINE" LUSTRE WAX— Reg. 50c. FOR 25c

"HOT" WAX— Extra Protection. Reg. $1.00. FOR 50c

• GET YOUR ESSO/A&W 35c TEENBURGER COUPON with minimum $3.00 gasoline purchase

OUR GUARANTEE: Complete Satisfaction or Your Car Re-Washed FREE!

WE DON'T JUST WASH YOUR WINDSHIELD, WE WASH AND DRY YOUR WHOLE CAR!

★ RAIN CHECKS ISSUED IF IT'S RAINING ★ USE YOUR ESSO CREDIT CARD

CAR WASH OPEN 7 DAYS A WEEK
• Monday to Saturday — 8 a.m. - 9 p.m.
• Sunday — 10 a.m. - 6 p.m.

BILL WALKER

VANCOUVER—Snooker anyone? But be careful; you may never get to shoot. I've got my partner already picked out.

Cliff Thorburn was just one month short of his 16th birthday when he became a high school dropout.

"That's when I started to hang around pool halls," he admitted, "and I never did go back to Oak Bay High."

Last week, at age 23, Cliff Thorburn won the Western Canada snooker championship, and immediately set his sights higher. "My ambition is the world title," he declared.

"I guess deep down, I knew this is what I wanted to do," he said of that early association with the game in the Royal Olympic. "It was there that I heard about George Chenier, and when I was 18, I went to Toronto, just to see him play."

"I just watched," Thornburn said, "and that settled it." (Chenier was a former part owner of billiard and snooker establishments in Victoria. He died earlier this year in Toronto at 63, and at the time was the reigning North American snooker champion. He also is in the Canadian Sports Hall of Fame).

Thorburn remained in the east for a while, "doing nothing more really than playing snooker," and then he entered his first big event — the Canadian professional championship, in 1969.

"I finished third," he recalled, "behind Paul Thornley and Don Maybee. No, Chenier didn't play," he quickly added.

●

Last year, Thornburn moved to Calgary where he won the Western Canada title, and this year he is playing out of Chenier Hall here in Vancouver.

About eight hours a day at the table is the drill that has made Thorburn the celebrity he is. Make that about 15,000 hours in his young lifetime, and that will tell a big part of his success story. And if snooker actually isn't the headline grabber it once was, "it's on its way back" in popularity, according to the former James Bay Little Leaguer.

"Yes, I played a little ball, and minor soccer in Victoria," Thorburn went on. That "little ball" turned out to be very good. Thorburn hurled two no hitters in 1960, but found out in the B.C. playoff that he "really wasn't as good as I thought I was."

"Trail scored nine runs off me in the first inning," he laughed.

"No I don't do any special exercises for my legs, or fingers," he said destroying one fallacy of the sport. "Actually, there isn't much walking to do. Besides, I'm skinny as a rail."

●

Secrets? Not many. Just don't give an opponent a chance. "Leave the cue ball on the bottom rail with nothing to shoot at."

"Sure, a good player likes to break, because he knows how to do it."

Simple advice from a champion, and "no really, not many people drop into a snooker club any more just looking for a game. I kind of wish they would," Thorburn added.

But money is important. It's normally $10 a lesson, preferably with a group, and he earned $750 for his Western Canada triumph.

He was looking for a private wager with the challenger Bill Werbeniuk of Winnipeg last week, but no such luck.

"Oh, but there is a lot of side-betting that goes on," Thorburn explained.

It was in the recent tourney that Thorburn set a North American record. He had one break of 146, which is just one short of perfect. This beats Chenier's mark of 144.

"It's really not fair to compare," he said, "because they played it safer in the old days, and often would go for the pink instead of the black because it's an easier shot."

But Thorburn has had a perfect game. Two in fact. "They came just 27 days apart on July 16 and August 13 of last year."

●

Any nerves? "No, not really. Playing in competition usually makes me feel good."

Which may be all right for Thorburn, but it wasn't so for another player in 1865 in Rochester, N.Y.

It seems that when Louis Fox, a billiard champion of his time, was playing John Deery, with $1,000 at stake in a side bet, he came up with history's most famous case of the yips.

Fox was in the lead when a fly landed on the cue ball. He shooed it away. Before he could shoot, the fly was back, buzzing around and making dives at the cue ball. Fox was uptight. When he finally shot, he missed, Deery made a run that won the game, and Fox flung down his cue, and left.

Some days later his body was found floating in a river near the hall where the game had been played.

Meanwhile, for Thorburn, straight ahead is the North American championship, in October. Then next year, perhaps, a crack at the world crown. For practice, there will be some exhibitions in Victoria — "I've played in them all, the Susie Q, Gibson's," he recalled — and then, hopefully, some appearance up-Island.

Any takers?

THE BIGGER THEY ARE

He may have heard the old saw about "the bigger they are, the harder they fall," but Dwayne Dunlop also found out that "the bigger they are, the harder it is to stop them," during workout of Chatham-Kent high school football team in Chatham, Ont. Dwayne was attempting to tackle Rusty McDonald, a 16-year-old who tips the scales at almost 300 pounds and stands five-foot-nine. (CP Wirephoto)

Al Rates White; Giants Are Blue

By The Associated Press

Los Angeles Dodgers gave Al Downing the white carpet treatment, while Cincinnati Reds left San Francisco Giants black and blue.

Downing, the rejuvenated Dodger left-hander, became a 20-game winner for the first time in his career Friday night, scattering eight hits as the Dodgers blanked Atlanta Braves 2-0 and moved within two games of the first-place Giants in the hectic National League West Division race.

The Giants, who have led the division since April 12, blew a 4-0 lead against Cincinnati and were beaten by the Reds 6-5.

FIVE GAMES LEFT

The Giants and Dodgers each have five games remaining— San Francisco with two more against Cincinnati and three against San Diego Padres, and Los Angeles with two against Atlanta Braves and three against Houston Astros.

Elsewhere in the National League Friday, Pittsburgh Reds, the East Division champions, edged New York Mets 3-2; St. Louis Cardinals beat Montreal Expos 10-6 in 10 innings; Houston Astros outlasted San Diego Padres 2-1 in 21 innings of the first game of their twinight doubleheader, but the Padres took the nightcap 5-4 and Philadelphia Phillies downed Chicago Cubs 6-1.

Downing, whose previous high was 14 victories in 1967 with New York Yankees, walked only one and struck out two in shutting out the Braves for the second time in five days.

His only difficult spot came in the eighth inning when Atlanta filled the bases with one out on singles by Felix Millan and Hank Aaron and a walk to Earl Williams. But Downing got Mike Lum to line into a double play, ending the threat.

"I was concerned that Downing was getting tired because of the hot weather," said Dodger manager Walt Alston. "But when I went out in the eighth he assured me he wasn't and catcher Tom Haller said his stuff was still good."

Downing proved it by retiring Lum.

When Downing reached the Dodgers' dressing room, he was given the white carpet treatment as the other players had placed a row of towels from the shower to his locker.

DAVIS SCORES BOTH

Willie Davis scored both Dodger runs, hitting his 10th homer in the fourth inning and singling in the seventh, racing to third on Richie Allen's single and coming home on Manny Mota's double play grounder.

The shaky Giants tagged Cincinnati started Ross Grimsley for three runs in the first inning, Bobby Bonds driving in two with a double and scoring on Willie McCovey's single and added a run in the fourth, before the Reds began striking back.

George Foster led off the fifth with a homer and the Reds collected two more runs in the inning on a walk to Ty Cline and singles by Tommy Helms, Pete Rose and Tony Perez. They tied the score 4-4 in the sixth on a run-scoring balk by reliever Jerry Johnson. And they won it in the seventh when Lee May singled and Johnny Bench blasted his 27th homer.

"I just made a bad mistake," said Johnson referring to the pitch Bench smashed into the second tier in left field. "He had taken a high pitch and I threw him a hanging slider that my three-year-old daughter could have hit out of the park."

EDITOR: DOUG PEDEN

sports

In the American League, the setting was considerably less than ideal for a pennant clinching, but the Orioles will take it.

"I felt we were going to win it all the way," declared Baltimore manager Earl Weaver after the Orioles clinched their third consecutive East Division pennant Friday night, beating Cleveland 9-2 in the opener of a twi-night doubleheader.

COULDN'T CELEBRATE

Only 3,511 fans were on hand in Cleveland's vast, 80,000-seat Municipal Stadium as Mike Cuellar won his 20th game of the season by limiting the Indians to eight hits.

What's more, the Orioles couldn't even celebrate the clinching with the traditional locker-room champagne splurge, since another game still had to be played. They had to limit the celebration to between-game sandwiches and soda pop.

Their restraint apparently paid off, as Baltimore went on to take the second game 7-0 behind Pat Dobson, who also registered his 20th victory of the season. It was Baltimore's sixth consecutive victory.

In other American League action, all at night, Boston Red Sox defeated Washington Senators 4-0, Detroit Tigers trimmed New York Yankees 8-5, Milwaukee Brewers dedged Oakland Athletics 1-0 and California Angels topped Chicago White Sox 4-3.

(See scores on page 15)

Cougars Try for Three Against Nats Tonight

One leading candidate for a centre-ice stall will be on the sidelines tonight when Victoria Cougars of the Western Canada Hockey League try to make it three straight victories in exhibition play.

Gary Donaldson, the classy recruit from Penticton, was stricken with tonsilitis and missed Friday's 8-1 exhibition triumph over Richmond Centennials of the B.C. Junior League.

Donaldson is scheduled to enter hospital Monday.

While Donaldson will miss tonight's game at Memorial Arena (starting at 8:30) against Vancouver Nats of the WCHL, Cougars will be bolstered by the return of defenceman Randy Bock.

The holdover rearguard missed both mainland games Thursday and Friday as Cougars launched pre-season play. Bock remained in Victoria because of university courses.

GOALIE RECALLED

Although Cougars have conceded only three goals in two games, and won both behind the sharp goaltending of Darryl Fedorak and Dave Maynard, Victoria manager Eric Bishop announced that netminder Charlie Briskham has been recalled from Penticton Broncos.

Briskham was one of 10 players assigned to the BCJHL club earlier in the week. Bishop offered no explanation for the recall.

It was also announced that defenceman Fred Hucul, Jr., son of the Victoria coach, has returned to Regina Pats. The rival WCHL team owned young Hucul's playing rights but allowed Cougars to invite him to their training camp.

Otherwise, a second-period, five-goal eruption at Richmond carried Cougars to their second straight exhibition victory Friday. Centre Rick Kennedy opened scoring with a goal in the final minute of the first period, then the Cougars pulled away in the second when Ron Winkler, Phil Blake, Dave Okranic, Greg Robinson and Murray Kennett scored in the middle session.

Cougars lost their shutout when Dave Costanzo scored Richmond's goal on a power-play effort with only 49 seconds left in the game. Fedorak made 13 stops in the first half of the game while Maynard blocked 16 shots the rest of the way.

Elsewhere on the WCHL exhibition front, New Westminster Bruins and Winnipeg Jets managed tight victories. The Bruins got goals from Vic Mercredi, Bernie Lukowich and Ken Ireland to edge Calgary Centennials 3-2 in Calgary while the Jets tripped Flin Flon Bombers 2-1 on a pair of goals by rookie left winger Gord Cole.

Blaine Stoughton was the lone Flin Flon marksman.

Dan Gare and Ron Homenuke were Calgary scorers, connecting against Brian Newbert. Dealt to Westminster in a recent trade, Newbert played a strong game as Calgary out-shot the Bruins 33-29.

IN HOCKEY . . .

King Camp Split; Canucks Connect

Los Angeles Kings and their Springfield farm hands parted company today as the National Hockey League team reduced its roster to 28 players for the final phase of training in Memorial Arena.

Springfield, the American League's Calder Cup champions, left for the east today with coach Gary Dineen grabbing reins on 21 players.

Asigned to Springfield Friday, after the AHL club upset the parent squad 4-1 in a morning exhibition at the Arena, were:

Goaltenders Bob Vroman and Billy Smith; Defencemen Neil Komodaski, Noel Price, Wayne Lachance, Brian Gibbons and Jack Kell; centres Camille Lapierre, Ed Hoekstra, John Healey, Bob Poffenroth and Wayne Chernecki and wingers Doug Robinson, Wayne Rivers, Phil Hoene, Wayne Schultz, Brian Carlin, Jim Stanfield, Mike Boland, Norm Park and Scott Seagrist.

The big surprises were Robinson and Price, both of whom played with the NHL Kings last season.

The split left Los Angeles with 28 players.

At least eight more will be farmed out by manager-coach Larry Regan in order to get down to the required 20-man limit.

A switch in defences and strong back-checking by the Springfield wingers helped the farm team to upset the parent squad Friday. Dale Hoganson, Carlin, Gealey and Lapierre gave Springfield a 4-0 lead before winger Bill Orban scored the lone Los Angeles goal in the third period.

Elsewhere Friday, two players who graduated from Ottawa minor leagues came back to lead Toronto Maple Leafs to a 3-2 victory over Philadelphia Flyers in a game in Ottawa.

Right winger Ron Ellis scored two goals and defenceman Jim McKenny scored the other for Toronto. Gary Dornhoefer and Lew Morrison were the Flyers' snipers. Both Ellis and McKenny are graduates of the Ottawa minor leagues.

In Edmonton, Vancouver Canucks beat Minnesota North Stars 3-1 before 5,200 fans and in Flint, Mich., St. Louis Blues rallied to edge New York Rangers 4-3.

GARDNER SHINES

Barry Wilkins, Orland Kurtenbach and Paul Popell were the scorers for Vancouver, but the Canucks got outstanding goal-tending from George Gardner to fend off the Stars. Bill Goldsworthy broke his shutout.

Chris Bordeleau led St. Louis Blues' attack with three goals after the Rangers enjoyed a 3-0 lead.

Back in Montreal, the Canadiens recalled defenceman Bob Murdoch from Nova Scotia Voyageurs of the American Hockey League for two weekend games. He will replace Guy Lapointe, who has a throat infection.

Grid Boss Sets Two Precedents

TORONTO (CP) — Jake Gaudaur, commissioner of the Canadian Football League, broke two precedents Friday when he over-ruled a game official two days after a controversial call and fined a player $50.

Ed George, offensive tackle for Montreal Alouettes, hit punt-return man Jim Sillye of Calgary Stampeders inside the five-yard safety zone granted kick receivers in the CFL.

George, 6-foot-4, 260-pound tackle, hit Sillye, 5-foot-10, before the ball reached him.

The incident occurred in the dying moments of the game, won 26-11 by Montreal.

"Ed George has been fined $50 and informed that similar conduct in the future will result in more severe disciplinary action," the commissioner said.

Montreal was penalized 25 yards—10 for being inside the five-yard zone and 15 for unnecessary roughness.

Gaudaur said he "judged the act was such that it merited the maximum penalty of 25 yards" for roughness, which would have meant automatic ejection from the game for George.

The commissioner said that so far as he knew, it was unprecedented to fine a player who had not been ejected from a game and added:

"Yes, I'm over-ruling the official who made the judgment," another unprecedented action.

After the game, George was quoted as saying:

"It was something of an accident. I saw I was going to be inside five yards and I had the choice of bumping into him or going right on by. My first thought was that if I go by, he might catch the ball and run it all the way back for a touchdown.

"I knew I was going to get penalized for no yards, so I just put my head down and hit him."

Coach Jim Duncan of Calgary, before the team left for Toronto to prepare for tonight's game, said:

"Ed George should be fined $1,000. If they had been playing any other team than mine, there probably would have been a riot on the field."

INJURED IN EXHIBITION GAME

Bantam Gridder Dies

RICHMOND (CP) — coroner's investigation will be held into the death of a 14-year-old boy who died in hospital Thursday, 24 hours after collapsing during a football game.

An RCMP spokesman said a date for the inquiry into the death of William Carson has not yet been set.

Coach Roy Gardiner, of the Richmond Roughriders said the boy was shaken up while making a tackle during a bantam conference exhibition game Wednesday between Richmond Roughriders and Point Grey Browns.

Young Carson ran to the Roughrider bench after the play, complaining that his head hurt. The club trainer sent him to hospital in Richmond for a checkup and he was transffered to Vancouver General where he died the next day.

Police said preliminary reports indicate the boy died as a result of an aneurism, or abnoraml enlargement of an artery.

Coach Gardiner said the youth was wearing the most up-to-date safety helmet at the time of the accident.

MORE SPORT PAGES 13, 15

VANCOUVER ISLAND
BANTAM FOOTBALL
ATHLETIC PARK
SUNDAY
SEPT. 26
Knights of Columbus vs. Saanich Hornets 1:00 P.M.
Saanich Chargers vs. Oak Bay Invaders 2:00 P.M.
Juan De Fuca vs. Cowichan Chiefs (Duncan) 11:00 P.M.
Admission 50c Students 25c Under 13 FREE

MEMORIAL ARENA
BOBBY HULL
★ CHICAGO ★ BLACK HAWKS
vs
LOS ANGELES ★ KINGS ★
WED., SEPT. 29
8:00 P.M.
4.00 · 3.50 · 3.00
Tickets on sale 9 a.m. - 5 p.m. Daily
Arena Box Office

ESQUIMALT SPORTS CENTRE
VANCOUVER ISLAND HOCKEY LEAGUE
10th ANNUAL
ALLSTARS
TUESDAY
8:30 P.M.
ALLSTARS
(1970-71)
Victoria Cubs
U. Vic. Norsemen
Butler Brothers
London Boxing Club
CFB Esquimalt Buccaneers
vs.
CHEMAINUS BLUES
1970 - 71 Champs
Admission 1.00
Students, O.A.P. (With Cards) 75c
Children 50c
HOCKEY ACTION EVERY WED. AND FRI.

CLIP THIS COUPON
Vancouver Island Canadian Football
Centennial Stadium
Sunday, 2 p.m.
O. B. Farmers vs. JBAA Mustangs
Adults $1.00, Students 50c
Under 12 FREE
This ad worth ½ admission cost when presented

WRESTLING ARENA
THURSDAY, SEPT. 30
8:00 p.m.
6-MAN TAG-TEAM ELIMINATION
KINISKI, BROWN & WEBSTER vs. LEWIN, WRIGHT & L-BEAR
GREAT OTA vs. HIGUCHI
McTAVISH vs. GORKY
Lopez vs. O'Brien
Tickets and res. at ARENA BOX OFFICE—384-1533 — $1.50, $2.00, $3.50. Under 12, $1.00.

PRE-SEASON
WESTERN CANADA HOCKEY LEAGUE ACTION
SATURDAY, SEPT. 25
MEMORIAL ARENA
VICTORIA COUGARS
Vs.
VANCOUVER NATS
8:30 P.M.
Adults $1.50 Students and O.A.P. 75c Children 50c

DRAGS
SUNDAY, SEPT. 26
Featuring
POWDER PUFF RACING
CHAMPIONSHIP NHRA DRAG RACING
Girls must hold a valid drivers' license and car must pass technical inspection.
CASH AWARD — TROPHY — PRIZES
Also regular program of Drag Racing.
Competition — Modifieds — Superstocks — Stocks
ADMISSION Adults $2.00, Students $1.50 with cards. Children under 12 with parents FREE
VAN ISLE DRAGWAYS
¼ Mile North of Mill Bay Phone 743-2719
Turn East on Kilmalu Road and Follow the Signs

Tyees Extend Scoring Spree But Yield Goal

Victoria High Tyees finally yielded a goal Friday but they continued to overpower their Victoria Senior Boys' High School Soccer League rivals with scoring power as they bombed Esquimalt 12-1 for their third straight lopsided triumph.

Tyees, who have romped to 13-0 and 7-0 wins, were again led by twin strikers Garnet Moen, with six goals, and Gary McLaren, with three, at Esquimalt. Moen now has 12 goals in three games, while McLaren has eight.

Bob Mackie scored twice and Bob Duncan once to complete the rout, while Dan Turrie of Esquimalt became the first player to score against Tyees in league play this season.

In other Friday afternoon games, Reynolds Roadrunners shut out visiting Mt. Douglas, 2-0, and Belmont edged the Bays 2-1 at Oak Bay. In an evening match at Royal Athletic Park, Mount View Hornets thumped Claremont Spartans, 11-1.

SAVE ON PENALTY

Jim Boyd scored both Reynolds' goals and goaltender Mike Finlayson turned aside a penalty shot by Odd Gunderson with 10 minutes remaining to preserve his shutout.

Gary Davison and Rick Sylvester were the marksmen for Belmont, while Robert Gutierrez booted Oak Bay's only goal. The teams were tied, 1-1, at half time.

Leigh Hegan and Norm Baker scored three goals each to do most of the damage against Claremont. Rus McKee and Sam Colantonio booted two goals each and Barry Hilton scored once to complete the Hornets' rout.

Spartans' only tally came from Cliff Finestone.

	P	W	L	D	F	A	Pts.
Victoria	3	3	0	0	22	1	6
Mount View	3	3	0	0	18	4	6
Reynolds	3	2	1	0	7	1	4
Belmont	3	1	1	1	3	3	3
Oak Bay	3	1	2	0	3	10	2
Esquimalt	3	1	2	0	2	19	2
Claremont	3	0	2	1	6	17	1
Mt. Douglas	3	0	3	0	1	17	0

SPORTS MENU

TONIGHT

CAR RACING
7 p.m. — Time Trials begin for stock and super-stock championship races, Western Speedway.

HOCKEY
8:30 p.m. — Western Canada League, exhibition, Victoria Cougars vs. Vancouver Nats, Memorial Arena.

SUNDAY

CAR RACING
9 a.m. — Time trials begin for regular competition brackets and "powderpuff" program, Van-Isle Dragways.

MOTORCYCLE RACING
1 p.m. — Victoria Motorcycle Club annual hill climb, Mount Douglas, off Cedar Hill Road.

FOOTBALL
1:30 p.m. — Big Four Junior League, Victoria Dolphins vs. Burnaby Spartans, Royal Athletic Park.
2 p.m. — Vancouver Island Juvenile League, Chew Excavating Hornets vs. Cowichan Timberrren, Duncan; Oak Bay Farmer Construction vs. James Bay Athletic Association Mustangs, Centennial Stadium.
11 a.m. and 1 and 3 p.m. — Vancouver Island Bantam League, Juan de Fuca Tigers vs. Cowichan Chiefs, Duncan; Knights of Columbus vs. Saanich Hornets, Saanich Chargers vs. Oak Bay Invaders, Royal Athletic Park.

RUGBY
1 p.m. — Victoria Union, second division, Castaways vs. Nanaimo, Nanaimo.
2:30 p.m. — Victoria Union, first division, Oak Bay Wanderers vs. Cowichan, Cowichan Bay.

MONDAY

SOCCER
4 p.m. — Inter-High School senior league; Reynolds at Claremont; Vic High at Belmont; Oak Bay at Esquimalt; Mount View at Mount Douglas.

Belgian Star Retains Lead In Bike Race

JOLIETTE, Que. (CP) — Belgian Guido Reybroek of the Salvarani team finished second in the fourth round of the Tour de la Nouvelle France Friday but still retained the over-all lead in the 546-mile, five-day contest.

Roger de Vlaeminck, a Belgian on the Mars-Flandria team, won Friday's 116.6-mile event, raced between Trois-Rivieres and Joliette, finishing ahead of Reybroek and thirdplace Cyrille Guimard of the French Fagor-Mercier team.

Reybroeck had over-all time of 15 hours, 22 minutes and 58 seconds, computed on the basis of total time elapsed, minus bonus seconds awarded for competing in spring competition along the way.

Tied at second with times of 15:23.24 were Jean-Pierre Genet of France, entered with the Fagor-Mercier team, and Belgian Joseph Bruyere of the Molteni team.

Van Marck of Belgium and the Mars-Flandria team and Italian Bruno Favaro of the Molteni team were tied for fourth at 15:29.29.

The 48 cyclists, competing for $2,000 in prizes, wind up the gruelling competition in Montreal today.

Chicago Shifts Club to Wichita

CHICAGO (AP) — Chicago Cubs announced Thursday they have dropped their Tacoma, Wash., franchise inthe Pacific Coast League to operate the Wichita, Kan., club in the American Association.

The Cubs, in shifting their sole triple-A class franchise to the Midwest, ended a six-year farm club affiliation in Tacoma.

Tacoma Cubs, PCL northern division champions drew almost 150,000 fans this year, one of the best attendance records in the city's history.

Hoop Registration

Cordova Bay Community Club will hold basketball registration for boys and girls of ages 10-17 on Sunday at the Cordova Bay Community Club, Sutcliffe Road, between 1 and 3 p.m.

GARY PLAYER'S GOLF CLASS:

BASEBALL SCOREBOARD

AMERICAN LEAGUE

Eastern Division

	W	L	Pct.	GBL
Baltimore	96	67	.627	
Detroit	89	66	.597	5
Boston	83	74	.529	13
New York	79	78	.503	19
Washington	62	92	.403	34½
Cleveland	58	99	.369	40

Western Division

	W	L	Pct.	GBL
Oakland	99	59	.624	
Kansas City	84	71	.542	13
Chicago	76	81	.484	22
California	73	84	.465	25
Minnesota	70	87	.446	28
Milwaukee	67	89	.429	30½

Baltimore 003 051 010— 9 13 1
Cleveland 200 000 000— 2 8 2
Cuellar 20-9 and Etchebarren; Hendricks, (5), McDowell 12-17, Hargan (8), Ballinger (8) and Fosse. Home runs: Baltimore — Johnson (18th), F. Robinson (28th), Powell (22nd); Cleveland — Fosse (12th).

Second game:
Baltimore 201 153 101— 7 10 0
Cleveland 000 000 000— 0 6 2
Dobson 20-8 and Etchebarren; Paul 2-7, Lamb (1), Farmer (6), Hennigan (6) and Suarez.

Washington 000 000 000— 0 4 2
Boston 001 210 00x— 4 7 0
Broberg 5-9, Riddleberger (5), Lindblad (7) and Billings; Moret 4-3 and Fisk.

Chicago 002 000 010— 3 8 2
California 000 000 121— 4 9 2
Forster, Horlen (6), Hinton (7), Kealey (8), Perranowski 0-1 (9) and Herrmann; Messersmith 19-13 and Torborg, Kusnyer (8), Stephenson (9).

Milwaukee 000 010 000— 1 10 0
Oakland 000 000 000— 0 5 0
Slaton 10-7 and Porter; Segui 10-8, Locker (6), Grant (8) and Duncan. Home run: Milwaukee — Auerbach (1st).

New York 005 000 000— 5 11 1
Detroit 001 000 70x— 8 13 1
Stottlemyre 15-12, Closter (7), Gardiner (8) and Munson; Coleman 19-9, Scherman (8) and Freehan.

NATIONAL LEAGUE

Eastern Division

	W	L	Pct.	GBL
Pittsburgh	96	62	.608	
St. Louis	86	71	.538	9½
Chicago	84	74	.516	12½
New York	80	77	.510	15½
Montreal	69	87	.442	26
Philadelphia	65	93	.411	31

Western Division

	W	L	Pct.	GBL
San Francisco	87	70	.554	
Los Angeles	85	72	.541	2
Atlanta	80	78	.506	7½
Cincinnati	78	80	.494	9½
Houston	72	81	.487	10½
San Diego	40	97	.382	27

San Francisco 300 100 001— 5 10 1
Cincinnati 000 031 20x— 6 10 0
Carrithers, Johnson 12-8 (8) and Healy; Grimsley, McGlothlin (1), Sprague (6), Carroll 10-14 (7) and Bench. Home runs: Cincinnati — Foster (12th), Bench (27th).

Philadelphia 210 000 201— 6 11 0
Chicago 001 000 000— 1 5 1
Lersch 5-14 and McCarver; Pappas 17-14, Guris (7), Bonham (8), Regan (9) and Rudolph. Home runs: Philadelphia—Montanez (29th) Anderson (1st).

Los Angeles 000 100 100— 2 6 0
Atlanta 000 000 000— 0 9 1
Downing 20-8 and Haller; Niekro 14-14, Upshaw (8) and Williams. Home run: Los Angeles—Davis (10th).

Pittsburgh 100 001 010— 3 6 0
New York 100 000 100— 2 4 0
Kison 5-5, Miller (8) and Sanguillen; Koosman 6-11, Frisella (9) and Grote, Dyer (8). Home runs: Pittsburgh — Stargell (47th); New York — Jorgensen (39th).

Montreal 000 011 103 0— 6 15 0
St. Louis 000 012 300 4—10 9 2
Renko, McGinn (8), Marshall 4-8 (9) and Boccabella; Carlton, Williams (9), Shaw (9), Drabowski (9), Taylor 3-1 (10) and Simmons. Home runs: St. Louis — Alou (7th), Hague (16th).

Houston 000 100 000 000 000
000 001— 2 11 1
San Diego 010 000 000 000 000
000 000— 1 12 1
Forsch, Ray (14), Culver (17), Grief 1-1 (20), Quinn (21) and Edwards, Howard (17); Kirby, Kelley (16), Severinsen (17), Ross 1-3 (19) and Barton. Home run: Houston—Chiles (2nd).
Second game:
Houston 010 030 000— 4 10 2
San Diego 020 011 00[illegible]— 5 13 1
Spinks, Ray (6), Griff (7), Gladding 4-5 (9) and Howard; Roberts 14-15 and Kendall.

O.C. SOCCER

LONDON (CP) — Results of Friday night's soccer matches:

ENGLISH LEAGUE
Division III
Tranmere 0, Bolton 0
Division IV
Southport 2, Workington 2.

Trevino, Knudson Fail to Make Cut

ROBINGON, Ill. (AP) — Rookie Dwight Nevil was playing it coy with his share of the lead in the second round of the $100,000 Robinson open golf tournament.

"I'd like to hang on to it," the 27-year-old rookie from San Antonio, Tex., said Friday after shooting a 68 for 135, seven under par.

"But I'm not going to say I'm gonna win it until it's all over on Sunday. If I'm still leading then, well, then I'll talk about it."

Nevil, who now has shared the lead through both the first two rounds, was tied with Jim Colbert, who needed only 27 putts to shoot a five under-par 66 and move into a tie for the top spot.

FULTON AT 143

Ken Fulton of Montreal shot a 70-73—143 and Wilf Homenuik of Winnipeg 72-73—145, just making the cut. Wayne Vollmer of Vancouver, George Knudson of Toronto and Ben Kern, also of Toronto, the only other Canadians entered, all failed to make the cut.

Vollmer stroked 75-71½—146, one stroke better than Knudson, defending champion, who had 75-72—147. Kern's total was 150 after rounds of 73 and 77.

Lee Trevino, who has had his problems since his whirlwind sweep of the American, Canadian and British Opens, had a 74 for 146 and missed the cut for the final two rounds.

Jim Colbert	69-66	135
Dwight Nevil	67-68	135
John Lister	69-68	137
Labron Harris	68-70	138
Bert Greene	69-70	139
Larry Hinson	68-71	139
Rick Rhoads	71-68	139
Deane Beman	70-69	139
Gay Brewer	70-69	139
Jim Ferrell	68-71	139
George Archer	67-73	140
Jim Wiechers	72-68	140
Bert Yancey	70-70	140
Dave Eichelberger	70-70	140
Jack Ewing	72-68	140
Bob Payne	70-70	140
Tom Aaron	72-69	141
Larry Ziegler	71-70	141
Jim Jamieson	71-70	141
Curtis Sifford	69-72	141
Chris Blocker	70-71	141
Jacky Cupit	69-72	141
Lou Graham	71-70	141
Pete Brown	74-67	141
Bob Dickson	72-69	141
Mike Morley	69-72	141
Steve Bogan	69-72	141
Ken Fulton	70-73	143
Wilf Homenuik	72-73	145
Wayne Vollmer	75-71	146
George Knudson	75-72	147
Ben Kern	73-77	150

Hart Winner Dies at 61

SYLVAN LAKE, Alta. (CP) — Tom Anderson, 1942 winner of the Hart Trophy in the National Hockey League, was buried Friday. Anderson, 61, died at his home here Monday.

He won the Hart Trophy, as the player most valuable to his team, while playing with New York Americans.

Anderson started his pro career at the age of 19 in 1929 with Philadelphia Arrows in the minor leagues then went to Detroit Red Wings. He later coached Oshawa Generals and Pittsburgh Hornets and re-

British Girls Rout Aussies

HAMILTON, N.Z. (Reuter) — Britain clinched her fourth successive Commonwealth women's team golf championship today when she won her final match against Australia by 5½ points to ½ point.

The victory completed a clean sweep for the British team, which beat Canada and New Zealand on the first two days.

Canada and New Zealand, which drew their match 3-3 today, finished second and third respectively with Australia in fourth and last place.

Outstanding British performances came from Mary Everard, who completed the series without losing a match either in the singles or foursomes, and Dinah Oxley, who eagled the long 10th on her way to a 7-and-6 victory over luckless Australian Diana Thomas.

Miss Oxley birdied four of the first five holes and was three under par when her match ended at the 12th.

BEAT N.Z. PAIR

Gail Moore of Vancouver and Marilyn Palmer of Kamloops, B.C., had the distinction of inflicting the first foursomes defeat on the New Zealand pair of Marilyn Smith and Dawn Blake.

Mrs. Moore and Miss Palmer beat the New Zealanders, who played well below their form of the first two days, 3 and 2.

Canada led by 1½ to ½ after the morning foursomes but could not hold its advantage. New Zealand pulled level by winning two and halving one of the four singles matches.

MARILYN WINS

Miss Palmer was the only member of the Canadian team to win her singles match 2-up, beating Miss Smith on the last green.

In other singles matches, Jocelyne Bourassa of Shawinigan Falls, Que., halved with Heather Booth; Betty Cole of Edmonton lost to Jean Whitehead 1 down, and Miss Moore lost 3 and 2 to Miss Taylor.

In the foursomes, Mrs. Cole and Miss Bourassa halved their match with Miss Whitehead and Miss Taylor.

Western Trio Interested But Albuquerque Passes

By ERNIE FEDORUK

The president of the proposed World Hockey Association said in Los Angeles Friday that 16 major urban areas have been awarded or are being considered for franchises in the league.

Make that 15 because Dick Kerekes of Albuquerque, N.M., isn't interested, at this time.

Kerekes, visiting Victoria, is one of the key figures in a syndicate that wants to bring pro hockey to Albuquerque.

"We've been bothered to death by the World Hockey group," said Kerekes Friday. "We're not interested."

SEEK WHL BERTH

The Albuquerque group would rather be part and parcel of the Western Hockey League. Formal application to the WHL, it has been learned, was made in Seattle earlier this week.

Kerekes is visiting Victoria with Bob Whitlow of Phoenix, who helped swing the former Victoria Maple Leafs' pro franchise to the Arizona city.

Kerekes said his visit here is "just to see how a training camp operates." He has been the most interested observer in the camp of Los Angeles Kings and is believed to be seeking some working agreement with Jack Kent Cooke, owner of the National Hockey League club.

START IN 1972

In Los Angeles, lawyer Gary Davidson, president of the WHA, said his league will include New York, Miami, Atlanta, Ohio, the Carolinas, Chicago, Milwaukee, St. Paul, Los Angeles, San Francisco, Kentucky, Albuquerque, Indiana, Winnipeg, Edmonton and Calgary.

Davidson described the two-day sessions in Los Angeles as "primarily an orientation meeting attended by individuals and companies representing 16 major urban areas in the United States and Canada."

The WHA will commence play Oct. 1, 1972, Davidson said. He added that he and Dennis Murphy, organizers of the association, were "especially gratified at the interest and enthusiasm shown by the participants."

Bill Hunter of Edmonton, Scotty Munro of Calgary and Ben Hatskin of Winnipeg — operators of Western Canada League teams — had attended the meetings with other prospective owners in the embryo WHA.

In a joint statement issued through Hunter's office in Edmonton they said:

"We were very impressed with the information provided at these meetings, with the calibre of people and the amount of work that has already gone into this league.

"We will continue to closely examine the situation and make decisions on franchises in the near future."

The WHA hopes to challenge the National Hockey League for the best player talent available, said Hunter.

Hunter said his group is prepared to operate for a season in the present 5,000-seat Edmonton Gardens and "is confident a new arena will be ready in Edmonton for the 1973-74 season."

"We will continue to operate our junior teams," Hunter said. "We believe a source of talent for this new league is of prime importance."

In Toronto, Stafford Smythe, president of the Toronto Maple Leafs and boss of the building in which they play, said he "would welcome" the formaton of another major league.

"I hope they do get their league started," he said. "The more hockey leagues, the merrier. The better it is for all concerned.

"The NHL isn't like the National Basketball Association. We're not afraid of the competition."

FIGHT FOR THIRD CONTINUES TONIGHT

Lions Use Liggett

By The Canadian Press

Western Football Conference fans will find some new players in the lineups and some familiar names missing at kickoff time for games this weekend at Vancouver and Regina.

Winnipeg Blue Bombers visit British Columbia Lions tonight in their continuing fight for third place in the West while Edmonton Eskimos will be seeking their second win of the season Sunday afternoon against Saskatchewan Roughriders.

Winnipeg's Jim Spavital was the latest head coach to surprise some observers. He released wide receiver Rick Shaw Friday after Shaw came off the injury list.

Eagle Keys of B.C. surprised the Bomber coaching staff earlier this week by cutting import middle linebacker Cliff Powell, who played effectively for the Lions when they tied Winnipeg 31-31 last weekend in Winnipeg.

Named to the Lions' roster Friday was Bob Liggett, a 22-year-old, 260-pound defensive tackle who came to B.C. from the training camp of Kansas City Chiefs of the National Football League. He replaces Pete Newell, released after playing one game.

Some Winnipeg players have been unable to practise because of injuries, but only lineman Chuck Liebrock—with a badly bruised leg—failed to make the trip to Vancouver.

Edmonton coach Ray Jauch also did some juggling with his lineup.

Greg Thompson, a fullback obtained from Ottawa Rough Riders, will punt because Fred Dunn was placed on the injury list. John Embree, formerly with the NFL Chicago Bears and Denver Broncos, will go at tight end in place of veteran Henry King who was cut and then placed on a five-day trial with the Eskimos. Slated for backup duties is Merv Visneski, a flanker cut earlier this season.

Former NFL quarterback Karl Sweetan left Edmonton Friday after the Eskies rejected a no-cut contract, leaving Larry Lawrence and Bruce Lemmerman for pivot duties against Saskatchewan.

APPOINTMENT

Empress Pontiac Buick GMC are pleased to announce the appointment of Bob MacMurchie to the parts department, as our new wholesale parts representative.

Bob will be meeting his many friends and customers to supply them with their parts needs from the Island's best GM parts service centre, or call him at

388-5141

Empress

PONTIAC—BUICK—GMC
Douglas at Topaz

VICTORIA COUGARS

A Reminder
HOCKEY FANS
YOU HAVE UNTIL 5 P.M.
FRIDAY, OCTOBER 1
TO OBTAIN SEASON TICKETS
AND GET 4 OR 6 GAMES FREE!
Contact Memorial Arena Box Office

what will happen to Honda prices?

BE SMART • BUY NOW!

Honda is having the biggest year in history. Each model in the line is hot! Never before have there been such bargains . . . in prices and in quality. **It was impossible to meet the demand.** Looking ahead, it seems inevitable prices will go up. We hope by not very much. But it could be substantial. This we promise you: Right now your dealer is offering the **best deals ever on the best Hondas ever.** Talk to him, test drive a Honda today!

HONDA *You'll never buy better!*

Distributed by: Clark Simpkins Honda, 1506 W. 3rd Ave., Vancouver.
Sold and serviced by these dealers:

BROOKLAND MOTORCYCLE SALES — 937 Fort St., Victoria
PEARSON'S LTD. — 3388 Douglas St., Victoria
EVERGREEN MOTORS LTD. — 1815 Bowen Road, Nanaimo
ISLAND OUTBOARD SALES & SERVICE
684 Island Highway, Campbell River

SPEED SKATING
Registration and Practice
Esquimalt Sports Centre
Monday, Oct. 4th
7:30 p.m. to 9:00 p.m.
FOR INFORMATION PHONE
477-4455

TOW LIKE A PRO

RAN DEL SEMI-TRAILER
21' SINGLE AXLE 24' TANDEM AXLE
DOGWOOD TRAILER SALES LTD.
2630 Deville Road 478-6841

SWAP and SHOP
Where People Pick, Poke, Peek and Pay
Sundays All Year Round
(ice and snow only exceptions)
10 A.M. TILL 5 P.M.
TILLICUM DRIVE-IN
TILLICUM AND BURNSIDE
For further information **385-9487**

1971 CHAMPIONSHIP
★ SUPER STOCKS!
★ STOCK CARS!
★ ONLY 6 POINTS BETWEEN LARRY POLLARD AND CHRIS VAN DE WATER FOR THE 1971 STOCK CAR CHAMPIONSHIP!
★ RICK O'DELL AND CHRIS VAN DE WATER TIED FOR THE CORBY CUP (MOST MAIN EVENTS — 7 EACH)
ALL ON THE LINE TONIGHT
CHAMPIONSHIP NIGHT AT WESTERN
Time Trials: 7 p.m. Race Action: 7:45 p.m.
SEE YOU AT WESTERN TONIGHT
Thanks! For Keeping Auto Racing Number 1!
WESTERN SPEEDWAY
SPEED WHERE IT BELONGS VIERA

'Last Spike' Relaxed History That's Fun to Read

By JACK SCOTT

On a visit here this summer to his old home town (he likes to buy his clothes at a certain Government Street shop and to visit old newspaper friends, leaving them with terminal hangovers), the inexhaustible Pierre Berton was asked to compare the first and second volumes of his epic account of the building of the Canadian Pacific Railway.

"The real difference between them, for me," he responded, "was that the second was a lot more fun to write."

It can be reported now that "The Last Spike" is a lot more fun to read, as well. While "The National Dream", the first volume of "The Great Railway, 1871-1881", was a

THE LAST SPIKE: The Great Railway, 1881-1885, by Pierre Berton. McClelland and Stewart. $10.

thoroughly engrossing book (as some 100,000 Canadian buyers might agree) it was essentially a history of high-level political and financial machinations, often sordid, with an enormous cast of characters that tested even Berton's capacity for organization. It was a book that moved, remarkably, at a great pace, yet it put demands upon the reader to keep up.

"The Last Spike" is more of a free-wheeling adventure story, an account of the four-and-a-half incredible years in which 30,000 laborers and a company of eccentric and unforgettable railway builders cinched a nation in 2,000-odd miles of steel, a book bursting with the sounds, smells and sights of a magnificent and awesome trail-blazing. It is the result of some three years of painstaking, dedicated research by Berton and his associates, yet it reads like a novel.

If for no other reason, "The Last Spike" is a fascinating work because its here is a kind of superman. Through more than 400 pages the towering figure of William Cornelius Van Horne, the railway's general manager and presiding genius over its construction, comes near to dominating the saga, as Sir John A. Macdonald dominated the first volume.

Berton, himself a man of tremendous vigor and gargantuan appetites, seems to have found his ultimate alter ego in the giant he describes as "a true Renaissance man, the most engaging and versatile immigrant that Canada ever enticed across its borders and one of the few larger-than-life figures in the Canadian story."

Few of the adjectives that Berton employs to describe his hero — buoyant, capable, ingenious, temperamental, blunt, forceful, self-reliant, imaginative, hard-working,

BERTON

Second Volume Free-Wheeling Adventure Yarn

puckish, courageous, above all, positive — seem out of place as the story unfolds. It's small wonder that Berton takes pains to chide the CPR for, inexplicably, refusing to open its files of Van Horne's private letters of nearly a century ago, though it's hard to conceive that anything more could be known of the man.

Still, this is a book in which events are more compelling than men and Berton has not sacrificed the sequence of that tumultuous period, the agonies of road-building so formidable that the final descriptive account of the driving of the last spike at Craigellachie on that wet November morning in 1885 comes almost as a kind of unexpected denouement.

It is the next best thing to being there as Berton vividly tells the story of more than 7,000 pig-tailed Chinese carving their way through the Fraser canyons, of Major A. B. Rogers' desperate attempts to find a pass through the apparently impassable Selkirk range while the inexorable steel was inching closer across the prairie, of the creation of instant boom towns where the land-sharks make early Canadiana seem a massive con game — always with Van Horne either centre stage or in the wings, propelling the line onward by raw energy and inspiration.

Here, too, like some unlikely wild west tale, is the story of the Riel Rebellion which was to play so vital a part in salvaging the railway from imminent bankruptcy. Indeed, Berton produces convincing evidence that the House of Commons bailed out the CPR, for the purpose of moving the militia from eastern Canada to the prairies, just three hours before a note was due which would have meant an indefinite postponement of that impossible dream.

Those critics who faulted that first volume of Berton's epic because of its tendency to the ready-made cliche will find less to complain about in "The Last Spike." More relaxed with the kind of material that is the unbeatable background for a born story-teller, he has never been more in command of his keen eye for detail and revealing anecdote.

It is a demonstration by an able craftsman that history can be fun to write and fun to read.

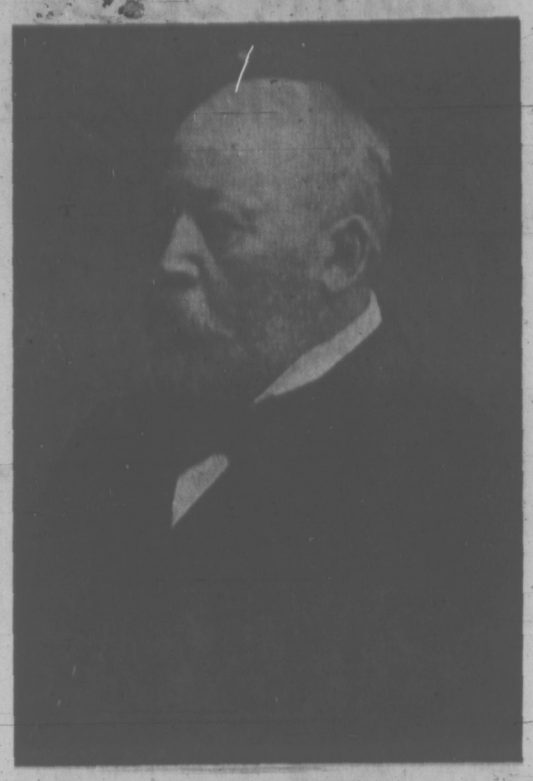

CHARLES VAN HORNE
. . . bigger than life

Books

Katharine Cornell and Laurence Olivier in No Time for Comedy (1939)

HITS AND TURKEYS

Loving Look at Old Broadway

By AUDREY JOHNSON

Most devotees of theatre have been exposed to "turkeys" from time to time in their careers.

But how many know that the term originated in the halcyon days of Broadway's youth?

A bad play came to be known as a turkey because it was deliberately opened on

BROADWAY, by Brooks Atkinson. Macmillan. $10.95.

Thanksgiving Day with the prospect of drawing a little undeserved holiday patronage.

"Gold digger," which has become a scathing 20th centuryism for an acquisitive female, was first coined by Broadway chorus girls as a sort of in-joke; then used as the theme and title of a play in 1919 by an amiable writer of popular farces, Avery Hopwood.

Hopwood thought all serious writers for the theatre were poseurs and that comedy was the aristocrat of the theatre. He left a considerable sum of money to the University of Michigan for an annual award to promising playrights.

Ironically, among those who benefited from this award is that most serious of American dramatists, Arthur Miller.

All of which is like dipping your pinkie into tempting brew and tickling your palate with the droplets.

The droplets are from Brooks Atkinson's sage and affectionate contemplation of Broadway, from 1900 when it was in its brash adolescence to its painful, problematical seventies.

Atkinson was for 30 years drama critic of the New York Times pursuing a career that began in 1919 when he reviewed plays for the Boston Evening Transcript.

It is clear he possesses that genuine liking and concern for the theatre which Kenneth Tynan defines as the basic qualification for any drama critic.

Throughout this large book — 458 pages of intriguing script and photographs — Atkinson preserves a pure objectivity, never at any point making use of the first person pronoun, even, for example, when describing the formation of the prestigious Drama Critics Circle, of which he was a founder member.

But neither is this multi-biographical history — the life stories of many famous actors are capsulized within its framework — cold or impersonal.

This is because Atkinson writes about Broadway, its people, its moods and vicissitudes, as a man of great wisdom, humor and warmth might write of his family.

The author's humanity is constantly apparent and casts a glow throughout the text.

"Broadway," as he tells us, is a mere fragment of the 146-mile long thoroughfare and in 70 years it has shrunk progressively.

In 1900 the theatre district occupied one-and-a-half miles; in 1970, six blocks.

The story of this fabled area is treated in three overlapping eras. Atkinson describes them thus: "From 1900 to the First World War, it (Broadway) was provincial and parochial; it bore no serious relation to art or life.

"Between the two world wars it was bursting with energy and enterprise; the new dramatists, of whom there were many, and the people of the theatre were full of hope and fresh ideas and were enthusiastic about new styles and craftsmanship . . . Broadway was a brilliant centre that influenced the theatre of the world.

"During the Second World War, and indeed a few years before the war broke out, Broadway began to lose originality and drive . . . the legitimate theatre no longer dominated Broadway."

Toward the end of the book, Atkinson comments in a postscript: "At the close of the sixties, Broadway was on the downgrade as a form of art and as an amusement emporium."

But his final words reflect the philosophical optimism that's wholly justifiable when discussing an art form which has survived 2,000 years of religious, moralistic and economic pressure.

In the micro-world of Broadway these things have been represented by theatre monopolies, the depression, federal theatre, McCarthyism and the coming of movies and television.

"On the street," says Atkinson, "Broadway is tawdry; in many corners, it is degenerate. On the stage it is usually bright and occasionally inspired.

"That's the eternal paradox of Broadway, still visible in the 1970 era of bad feelings. Broadway is artistically and technically proficient, but no longer creative."

Others Pulled Canada Strings

By TORCHY ANDERSON

Since he was a youth in his native Winnipeg, Glen Frankfurter has been wondering what it means to be a Canadian—whether in fact it means anything. Now a business executive in Toronto, he set out to discover the answer.

The process is comparable to exploratory surgery and he leaves the patient, if not cured, with a fair idea of how he got that way. His prescrip-

BANEFUL DOMINATION, by Glen Frankfurter. Longman. $11.50.

tion for the patient is, briefly: be Canadians; thinking Canadians who are not afraid to look into the past to find firmer footholds for the future.

It is not a book that will please everybody. It will anger many, especially those who wrap a flag around the jagged facts of the past — not a Canadian flag — and settle back in a net of prejudice and historical ignorance. Frankfurter digs deep and lets the result speak for itself. And he has documented his evidence with scrupulous care.

The sting in the title comes from a letter from Joseph Hume, the great British reformer, to that "arch rebel" William Lyon Mackenzie in 1832: "Your triumphant election . . . will terminate in independence and freedom from the 'baneful domination' of the mother country . . ."

On the book jacket is a design showing the Canadian maple leaf on a shield topped by the American eagle and bordered by the British lion and the French rooster.

The baneful domination came from the British and Americans, with International Finance pulling the strings. Canada, from the earliest days, was always on the outside looking in.

Even immediately after the War of Independence, British bankers forgot the hostilities before peace was arranged. Business as usual was the policy that poured millions into development of America as Britain's best potential customer. There was a "veritable chorus line of Englishmen who knew how to sing 'Yankee Doodle'."

Big money in Britain, through the politicians, placated the Americans and smoothed down trade relations by letting the recent "rebels" gobble up vast reaches of the continent that could have become Canada.

Canada did not count, except as a chip in the poker game of high finance. Canada was tradeable and exportable. There were wheelers and dealers in those days but Canada was not in on the game.

"Governments in London and Washington were contending for the trade of the world and arguing about how to share the spoils," while Canada, a land of "doubtful birth," struggled along in the backwash. Britain and United States won and lost wars — Canada always lost.

After the 1812 war Alexander Baring of the powerful British banking family wrote to John Quincy Adams, "I wish the British government would give you Canada. It is fit for nothing but to breed

FRANKFURTER

quarrels." Later, as Lord Ashburton, debating in the Lords on the "Oregon Question," he said it was "a question worthless in itself."

In his concluding words of this searching "dig" into the history of our place between the grinding force of politics and Big Money, Frankfurter writes:

"Canada's native tradition is rooted in a respect for human dignity, in a healthy cynicism concerning arrogance and might. It has survived and grown strong beneath the surface floods that have washed over it from France, Britain and America.

"It is a legacy that will bind up our wounds, reconcile our two warring communities and embrace hosts that should be welcomed to our doors. It means breaking the fetters that have bound the soul of Canada. It means 'Je me souviens,' I will remember. Remembering the facts and feelings — rejecting the fiction and prejudice."

This book is important. It is not a mere digging up of past wrongs. It is a book to make Canadians think, and think with a knowledge of how they, as a country, survived.

Victoria Ranks High As Pollution Example

By BRISTOL FOSTER

Yet another gloom and doom book on the environmental crisis, but with a difference: the authors are a couple of Canadian Zoologists at the University of Toronto. Most of the discussion relates to Canada and herein lies its greatest usefulness.

The book's greatest drawback is that the generalizations and undocumented statistics which are bandied about by lesser authorities in lesser books are bandied about this book as well.

"The forests . . . even with modern sustained-yield forestry, are retreating at twelve per cent a year." Which forests? What authority says so? Based on what?

"Minute traces of DDT, as little as one part in a trillion parts of solution, have been found to reduce oxygen-producing activity of certain algal cells by as much

THIS GOOD, GOOD EARTH: Our Fight for Survival, by R. O. Brinkurst and Donald A. Chant. Macmillan. $6.95. Paperback $2.95.

as seventy per cent." Who discovered this? "As much as seventy per cent" sounds like a bargain sale and is certainly not very scientific!

It is frustrating to think that the authors could have supplied most of the references to the undocumented statements but chose not to do so.

There is so much loose talk about our environmental problems these days that it is time to list the original source of statements when possible.

Having said all this, I should not overlook the merits of the book. It does contain a lot of Canadian examples of environmental indiscretions. It does have an index, thereby making the information much more available.

The authors consider our own lovely Victoria as a "classic" example of bad sewage treatment in Canada. However, most of the book concerns itself with Ontario, and particularly Toronto.

The authors go to great length to indicate the need of scientists, such as themselves, to descend from their ivory tower and get involved in practical environmental problems. Because of tenure, they feel that university professors can be uniquely useful by being particularly outspoken without worrying about being muzzled or fired — the fate of scientists in government or big business.

Both of these men have already done more than shout from the roof tops. They are co-founders of University of Toronto "Pollution Probe", one of the most active environmental groups in Canada.

No other such senior scientists have written a book on environmental problems in Canada and for this reason alone the book should be read by those who have concern for the future. Those who don't have concern, should!

A Testament of Courage, Grace

By JURGEN HESSE

We had all but forgotten, had we not, that it is possible to write a tender, moving book using at most some of the 800 words our daily average vocabulary consists of?

And had we not all but forgotten, as well, that there is a stain on Canada's otherwise immaculate, if somewhat chauvinistic, moral vest? To wit, the

A CHILD IN PRISON CAMP, by Takashima. Tundra Books. $7.95.

evacuation and imprisonment of Canadian Japanese during the Second World War.

Out of these two elements Shizuye "Shichan" Takashima, a Vancouver-born Japanese woman now in her forties, has fashioned an astounding book. In language as simple as a mountain brook she evokes images of quiet desperation, of trusting hope for a better future, of a child's bewildered quasi-understanding of the adults' mixed-up reality, of a teen-ager's simple equation that as long as there's the family to hang on to everything is and will be well.

Miss Takashima becomes lovable through the process of witnessing her step back into childhood, of seeing her retrace those three years in a prison camp in B.C.'s interior with a silent power of gentle yet strong words.

This is not, as you might imagine, a tough book, ready to do posthumous battle with those paranoid Canadian officials who thought our native-born Japanese just might be the core of a fifth column inside Canada, anticipating the Japanese invasion (which of course never occurred). On the contrary, the author, who has recently returned to live and work in Toronto from New York, is far too fine a person to do us in, ethically speaking.

There are definite comparisons possible between A Child in Prison Camp and The Diary of Anne Frank. The difference — if there is one — is that Anne Frank wrote her ordeal of hiding from Nazi persecutors in Holland (she was a Jew) as a teen-ager, whereas Miss Takashima let 30 years pass before she dealt with that monstrous situation.

The result is a book which I consider to be a minor masterpiece of feeling interwoven with action, of grey humor spiced with tears of happiness, of a family torn apart and yet kept together by outside interference and inter-family squabbles. The author has survived the camp routine and the ensuing bitterness with the kind of feathery grace we have come to expect in Japanese paintings and music.

This book, it seems to me, is perhaps the only valid way to deal effectively with one's past, to teach us a lesson not with raised forefinger but with a timid smile of forgiveness. The message hurts the more. Had Miss Takashima written a block-buster, a tough piece taking us to task for having been inhuman bureaucrats — well, we could have retreated into our defensive shell and ignored her.

But A Child in Prison Camp, because it's such a work of art, literally, brushes our soul with a power we cannot forget.

We learn about the terrible conditions in camp. To be sure, they aren't to be compared with conditions prevailing at Nazi concentration camps where — let us never forget that bitter lesson — six million Jews were slaughtered methodically. So the Japanese in B.C. were not decimated, not gassed or tortured by brutal guards. But the damage done to these industrious citizens was great because they couldn't understand why they were in a prison camp in the first place.

And a child such as Shichan (Miss Takashima's nickname) must have been, as we are made aware page after page, doubly bewildered at the fate that befell her.

Miss Takashima is not only a considerable word artist; she paints as well. The book offers us eight watercolor paintings in strong pastel colors, major vignettes of prison life which enhance the general tone of the narrative.

TAKASHIMA

While I was reading the book on the seashore, a young woman in her early twenties told me she had never heard about the rough treatment afforded our Japanese Canadians during the war until she was 19 years old. I understand why schools do not wish to retrace such an ignoble past.

So should any of you wish to acquaint your teenage children — or yourselves, for that matter — with this period, go out and buy the book. It should occupy a place of honor in any Canadian home library.

LARRY BOYCE (CONT'D)

The Playful Artist

On September 13, Larry Boyce staged simultaneous openings at three Vancouver gallerys — the gallery at the University of British Columbia, Simon Fraser University Gallery, and the Vancouver Public Gallery.

The show at the Vancouver Public Gallery consists of round smooth gravel, broken crushed gravel and crushed clay installed on the floor.

One piece was a cluster of mounds made from contrasting gravel. The artist hoped that by having crushed gravel on one side of each pile and smooth gravel on the other side, the crushed gravel texture would absorb more light than the smooth, thus giving the effect of shadow modelling the pile when, because of the perfect gallery lighting, there should have been no shadow at all.

But the effect was too subtle for this critic to perceive without the artist first declaring his intent. Even the title of the work, Crushed Rock-Gravel Shadow, grease-pencilled on the floor, failed to explain.

Larry Boyce has a profound explanation for a flat strip of gravel scattered near one wall. This installation was born when the artist threw the gravel onto the floor from buckets and then swept up one edge, coaxing from the raw rock and its grey dust a perfectly straight line. He sees the hard leading edge as the present tense; fragile, immediate and in danger of being disturbed by someone's foot. The scattered edge is the past; faded atmospheric, slowly disappearing.

•

Such explanations are romantic and solipsistic; the rock does a poor job of conveying the artist's sense of history.

The introjection of common earth into a protected architectural environment, perhaps with an armed museum guard standing over the inexpensive rock ensuring that no one will touch, is a definite play on gallery goers' expectations, and in general, on the idea of culture as a valuable product. In this sense the work is an alarming success.

Having carefully cleaned a 20-foot high wall of windows in the stairwell at the Vancouver Public Gallery, Boyce masked off a huge square. He then sprayed into the square a fog of aerosol wax, making the window evenly dirty over a precise area.

Again the grease pencil signature declared that this was indeed art. Without the bold scrawl, so quiet was the visual effect, the piece would have gone unnoticed.

Foggy windows are a common occurence; that someone should want to create them as a playful act is delightful.

•

The show at the Simon Fraser University Gallery was not a hanging show but a mailing sent out to the 500 people on the gallery's list. The works sent out were conceptual.

Members of the gallery received a plastic bag with attached instruction sheet. In the bag were a doggy biscuit and a leaf from a tree.

Instructions were to bury the biscuit at a depth of 8 to 12 inches and wait for the biscuit to be dug up by a dog. The artist asks the participant to consider the transparency of the soil while waiting for the work's completion.

Boyce asks his audience to place the leaf in the middle of a field and walk away until the leaf becomes invisibly small in the distance. Then the task is to walk in a circle whose perimeter is that point where the leaf can barely be perceived. The space thus circumscribed, suggests Boyce, is the actual sculptural space of the leaf, leaf as object being integral with our perception of it.

There were two other conceptual works on the sinstruction sheet for which the participant was to supply his own equipment. One was to row across a specified lake north of Vancouver while following the shadow of a certain mountain that was cast on the lake.

•

Another was to study the effect of a candle placed in the window of an otherwise unlighted house. The candle casts its light out to the serrated edge of the trees and fades up into the sky.

These works will be carried out by only a few people on the mailing list, though the artist does plan to lead a small group through these experiences in October. These works will exist only in the mind. This was the artist's plan; he even lamented having to give these works mundane written form.

As art, these works are closer to poetry than to the visuals usually found in gallerys. Hunting a perfect leaf, rowing a mountain lake and contemplating a candle are age old romanticisms, evocative not of concept but of mood. Strange that such enduring anachronisms have been given risky, contemporary form.

glenn howarth

looking at art

Famed Pianist Opens Symphony Season

Opening of the 31st Victoria Symphony season comes in a week's time with the first pair of concerts at the Royal Theatre, Oct. 3 and 4.

Arriving early in the week will be internationally noted concert pianist Gyorgy Sandor to begin rehearsal of Richard Strauss' Burlesque for Piano and Orchestra and the Liszt Concerto No. 1 in E-flat major.

Meanwhile, maestro Laszlo Gati has been warming up the orchestra after the six-month lull since the 1970-71 season ended last March.

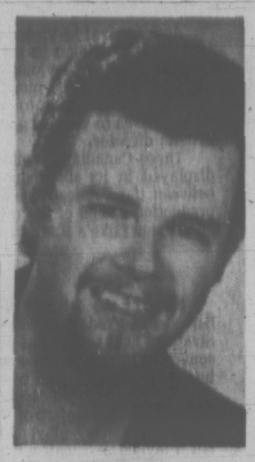

Sandor, who was winner of the Grand Prix du Disque in 1965 for a monumental recording of the complete solo piano works of Bartok, was among the artists invited to give an inaugural recital in London's Royal Festival Hall in 1951.

A major recording artist, Sandor has made records with the New York Philharmonic, the Philadelphia Orchestra and the Vienna Symphony, among others.

Sandor studied piano with Bartok at the Liszt Conservatory in Budapest and majored in composition under Kodaly. He is regarded on a worldwide level as the definitive interpreter of Bartok.

He follows up his symphony solo appearances here by being the first recitalist in the International Artists series sponsored by Victoria Symphony at McPherson Playhouse.

His broad program for Oct. 6 includes a Bartok Sonata as well as Beethoven, Bach, Chopin, Debussy, Rachmaninoff and Liszt.

Tickets for all symphony events are on sale at the box office at Eaton's.

SOUND SCENE

With Ron Robinson

CJVI Program Manager

Kenny Rogers and the First Edition has firmed up plans for a concert in Victoria. As the second of a series of one-nighters across western Canada the group will play the Royal Theatre Nov. 3. The Reprise record stars will also play Vancouver, Calgary, Winnipeg, Edmonton, Saskatoon and Regina during the first two weeks of November.

The First Edition is comprised largely of former members of the New Christy Minstrels, and currently have a widely syndicated TV series "Rollin' On the River" playing in over 50 cities on both sides of the border. Although best known for their first smash hit, "Ruby, Don't Take Your Love to Town," they have also had success with such singles as "Reuben James" and a song from the soundtrack of the movie Fools, "Someone Who Cares."

Meantime, the Stampeders, a group originally from Calgary, are wondering if anyone loves them in cowtown. They returned to Calgary for what was billed as a homecoming engagement, and played to a half-filled Jubilee Auditorium. The boys have been bringing a great deal of attention to the Stampede city with their record hits, including this summer's smash single Sweet City Woman. But reports have it that the local disc jockeys were somewhat less than enthusiastic in playing their songs or mentioning the concert. The group, now in international demand for appearances and TV guest shots, actually lost money on their "triumphant return home."

For the record, the big Labor Day Satsop River rock festival in Washington State wound up $200,000 in the red.

CJVI SOUND BOARD

Last Week	This Week	
3	1	SUPERSTAR — Carpenters.
1	2	THE NIGHT THEY DROVE OLD DIXIE DOWN — Joan Baez.
15	3	WEDDING SONG — Paul Stookey
2	4	UNCLE ALBERT/ADMIRAL HALSEY — Paul and Linda McCartney
5	5	TALK IT OVER IN THE MORNING—Anne Murray
9	6	I WOKE UP IN LOVE THIS MORNING—Partridge Family
4	7	GO AWAY LITTLE GIRL — Donny Osmond
11	8	ANOTHER TIME, ANOTHER PLACE — Englebert Humperdinck
6	9	WE GOT A DREAM — Ocean
14	10	LOVING HER WAS EASIER — Kris Kristofferson
8	11	CRAZY LOVE — Helen Reddy
16	12	ALL MY TRIALS — Ray Stevens
7	13	IF NOT FOR YOU — Olivia Newton-John
—	14	I'VE FOUND SOMEONE OF MY OWN — Free Movement
—	15	GYPSIES, TRAMPS AND THIEVES — Cher
19	16	HOW CAN I UNLOVE YOU — Lynn Anderson
18	17	AMANDA — Dionne Warwicke
—	18	NEVER MY LOVE — 5th Dimension
—	19	CALIFORNIA KID AND REEMO — Lobo
—	20	ONE MORE MOUNTAIN — Dr. Music

ON STAGE NEXT WEEK

A lively new Canadian company — Ballet Horizons — debuts for Victoria balletomanes tonight. The professional group from Vancouver will perform four ballets at McPherson Playhouse, starting at 8.

A Mozart Sonata for four hands, Arensky's Valse, Op. 15, Variations on a theme of Pagaini, by Lutoslawski and the Rachmaninoff Suite No. 2, Op. 17, comprise the program of duo piano works featuring Winifred Scott and Robin Wood at McPherson Playhouse, Sunday at 2:30 p.m. The recital opens the 1971-72 season for Victoria Musical Art Society.

Wednesday, curtain time 8:15 p.m., begins the 10-day run of Peter Weiss' Marat-Sade at Langham Court Theatre. A Uvic Players Club production in conjunction with Victoria Theatre Guild.

A CONTRACT with the Vienna Chamber Opera company has been signed by former Victoria singer Martin Chambers. He is scheduled to make his debut with the company in January as a lyric tenor. Chambers has been following an operatic and concert career throughout Germany since 1969, but this year took eight months away from performance to make the change from his original baritone, to tenor. Son of Mr. and Mrs. L. M. Chambers, 9940 3rd Street, Sidney, he graduated with Bachelor and Master of Music degrees from the University of British Columbia and in 1969 was awarded a Canada Council grant to further his career in Europe. He began his vocal studies in Victoria with Miss K. Paulin and has been winner of many festival awards.

Fran Dowie Coming Back

Remember the Best of Barkerville?

Well, Fran Dowie and Co. are coming back to the McPherson Playhouse, with a new show entitled Fran Dowie's Music Hall.

It's patterned after the famous British tradition and it, like its predecessor, has been playing to delighted audiences at Barkerville all summer.

It will be at the Mac Oct. 7, 8 and 9.

Dowie has been referred to as "the Barnum of Barkerville" because of his spectacular success in staging the widely popular Gay 90's revue for the past seven years.

He is also producer of the Dawson City Gaslight Follies which is presented each summer at the restored Palace Grand Theatre in the Yukon city.

Special guest artists with the Music Hall show coming to Victoria are Arden and Maisie, a British comedy team.

Tickets are now on sale at the McPherson box office.

SUBURBAN SELL FORD CAPRI 386-6131

MING'S KITCHEN
CHINESE FOOD DELIVERY
384-4323
609 YATES STREET

THE DUKES
"Functions with a Flair"
SUPERB FOOD
EXCELLENT RATES
Dining and Dancing
Accommodation
Full Catering Services
WEDDINGS, BANQUETS, PARTIES, DINNER DANCES, RECEPTIONS
4558 CORDOVA BAY ROAD
658-8922

Victoria Edelweiss Club
108 Niagara St.
HARMONIE CHOIR
DANCE With the SKYLIGHTERS
Saturday, Sept. 25, 9 p.m.
Members $1.50 — Guests $2.00
Tickets at Adrian's, Gosh's, Erna's and Karin's Delicatessens

DANCING SATURDAYS
CABARET STYLE
In the spacious Seaview room, the island's finest maple floor, McMorran's feature the big band sounds of George Kraeling's full orchestra playing for those who enjoy the smooth rhythm and friendly atmosphere.
Instrumentalist 8:45 - 9:30
Dancing 9:30 - 12:30 a.m.
Refreshments or late supper optional
$4.00 a couple
Table Reservations 655-5524
McMorran's
Catering for Receptions and Private Parties

The RATHSKELLER RESTAURANT
Serving the finest in European and Western foods
Open 11:30 a.m. - 12:00 p.m. — 7 Days a Week
Join Our Daily Businessmen's Luncheons
Phone 386-9348 851 Douglas St.

SMORGASBORD
featuring Polish dishes
will be served
Sunday, Sept. 26, 1971 from 5-7 p.m.
at the White Eagle Polish Hall
Smorgasbord is opened to the public,
tickets; $3.25, students, 1.75, child under 12—1.00

FRAN DOWIE'S MUSIC HALL
—STARRING—
THE GANG FROM BARKERVILLE and DAWSON CITY
Louise Glennie • Bill Williams
Garfield White • Norman Long
ARDEN and MAISIE
British Music Hall Headliners
Oct. 7, 8, 9 at 8:30 p.m.
$2.00, $2.75, $3.00
McPherson Playhouse

FRI., SAT., SUN., MON. AND TUES.
4 for $1
Ice Cream Shakes
50 Flavours
tastee-freez
Burnside Plaza Shelbourne Plaza

ESQUIMALT MUNICIPAL SPORTS CENTRE
1151 ESQUIMALT RD. PHONE 386-3261
11th ANNUAL WINTER SKATING SCHEDULE
OPENING DAY ICE SKATING
SATURDAY, SEPT. 25
8:15 P.M.—PUBLIC SKATING
SUNDAY, SEPT. 26
8:15 P.M.—PUBLIC SKATING
WEEKLY SKATING SCHEDULE
Wed., 1:30 p.m., Parents and Toddlers
3:30 p.m., School Skating
Sat. and Sun., as above.

Dine Downtown at the
Family Restaurant
Enjoy satisfying, inexpensive "dining-out" often at SCOTT'S!
Open 24 Hours Every Day For Your Dining Pleasure
SCOTT'S RESTAURANT
650 YATES, at DOUGLAS

The Victoria Symphony Orchestra
Conductor and music director Laszlo Gati with
GYORGY SANDOR
Piano
CONCERT No. 1
OCTOBER 3 - 4
Full details and tickets from
EATON'S SYMPHONY BOX OFFICE

AIRLINE CAREERS MEN & WOMEN
FREE
Train for Reservationist, Passenger Agents, Hostesses (age 20 to 28), Station Agents, Communicationists, etc. Good starting salaries, pleasant working conditions, excellent chance for advancement. If you are between the ages of 17 and 34, and have completed grade twelve, get full information today about our training program. Mail coupon today to:
DEPT. BO4H, AIRLINES TRAINING DIVISION,
Atlantic School, Box 868
c/o Victoria Press Ltd.,
2631 Douglas St., Victoria, B.C.
Brochure FREE, "12 Ways To An Airline Career."
NAME .....
ADDRESS .....
CITY & PROVINCE .....
PHONE ..... AGE .....
EDUCATION .....

OPEN
24 HRS. EVERY DAY
MELROSE CAFE —
Newly renovated and under new management, the Melrose Cafe offers fine service and excellent food in a friendly dining atmosphere.
Take Out Orders
642 YATES ST.
383-6715

Deep Cove Chalet
Buffet Luncheons and Dinners
Receptions and Banquets
For Information Phone 656-3541
Closed Mon. and Tues.

MEMORIAL ARENA
SUNDAY
PUBLIC SKATING
2:30 - 4:15
and
8:15 - 10:00 p.m.

EXOTIC
EAST INDIAN DINING
In Authentic Surroundings
Open 12 to 2 and 6 to 12 daily
Sunday 5 to 10 — Closed Tuesday
TAJ MAHAL
DINING LOUNGE
1318 BROAD 383-5055

SKY HIGH PRODUCTIONS
Presents
Git Yer Ya Ya's Out
with
MOXIE BUCKEYE MORNING STAR HOOCHIE
In Concert, Sat., Sept. 25
Club Tango 1037 View
8:00-1:00 $2.25

DRIVE-IN TODAY
for . . . the best food in town.
SPECIAL
FRI., SAT., SUN.
HOT DOGS
Come & Get 'em
20¢ ea.
Mello-Spot
2 blks. off Douglas on Goige
Open 'til 1 a.m.
Fri. & Sat.

TUESDAY THRU SATURDAY
Enjoy the Golden Sounds of
RON JASPER
at the
Gold Cup RESTAURANT and DINING LOUNGE
NOW OPEN: Monday - Thursday til 10 p.m.
Friday and Saturday til 11 p.m.
383-4732 1122 YATES ST.

OPEN SUNDAYS 5 - 9 P.M.
DINING WITH A DIFFERENCE
Gay Nineties Spare Rib House
WHERE KEN PEAKER AND SHEILA
Play Your SING-A-LONG Music
A SPARKLING Atmosphere for
PERSONALIZED MUSICAL HAPPENINGS
World-Famous SPARERIBS — Full Dinner Menu
825 BURDETT — CHERRY BANK HOTEL — 385-5380
Check our prices for banquets and parties.

BILL KENNY
MR. INKSPOT
IN CONCERT
October 2nd.
8:00 P.M.
McPHERSON PLAYHOUSE
Admission $4.50, $3.50, $2.50
Tickets at Playhouse Box Office

VICTORIA THEATRE GUILD
presents
AN INTERNATIONAL SEASON OF PLAYS
SEPT. 29-OCT. 9 (10 days) at Langham Court Theatre
UVIC Players Club production of MARAT SADE
by Peter Weiss (German)
"one of the most sensational theatre works of our time" (Life Magazine)
director: Mike Stephen
OCT. 28, 29, 30 (at McPHERSON PLAYHOUSE)
"A FLEA IN HER EAR" by Georges Feydeau (French)
"one of the funniest farces of all times"
director: Bert Farr
DEC. 11-18 at Langham Court Theatre
"A THEATRE UNDER ONE HAT" (English)
"a dramatic entertainment from works of Charles Dickens"
arranged by Reg Terry
JAN. 29 - Feb. 5 at Langham Court Theatre
"THE PRIME OF MISS JEAN BRODIE"
by Jay Allen (an adaptation from a Scottish novel)
"witty and human examination of a passionate clash of personalities"
directors: Michael and Barbara Meikle-John
MAR. 11 - 18 at Langham Court Theatre
"GLASS MENAGERIE" by Tennessee Williams (U.S.A.)
"an American classic — a nostalgic play of the 1930s"
director: John Krich
MAY 6 - 13 at Langham Court Theatre
"MAN MOST LIKELY TO" by Joyce Rayburn (English)
"comedy that recently closed after 800 performances in London"
director: Bert Farr
Season Tickets: $10.00 (6 plays including performance at the McPherson Theatre.)
Students: $5.00
SEASON TICKETS ON SALE AT EATON'S BOX OFFICE
From Sept. 29 to Oct. 9, 10:00 a.m. to 4:00 p.m. daily, or write Box 851, Victoria
EXTRA ATTRACTION:
Nov. 10-13 at Langham Court Theatre: An original Canadian play:
"Get Away Somewhere Quiet" by Joan Mason Hurley
Reduced prices for Season Ticket holders

NEW THEATRE SEASON

It's Year of Comedy

By AUDREY JOHNSON

Considered from the viewpoint of Victoria, people who go to the theatre regularly within a 100-mile radius of the city may find themselves thinking of the coming season as the year of Feydeau.

Or perhaps simply as the year of comedy, although for theatres to lean heavily in favor of comedies is not rare.

Or 16 professional productions offered in the triangle cities of Victoria-Vancouver-Seattle, nine are comedies.

And in each city a different one of the 38 virtuoso farces of that Parisian comedy genius, Georges Feydeau, will be performed.

Vancouver's Playhouse Theatre Company starts the ball spinning Oct. 7 with Feydeau's The Chemmy Circle, starring Canadian actresses Frances Hyland and Pat Gage and artistic director Paxton Whitehead.

Hotel Paradiso is scheduled for December by the Seattle Repertory Theatre, and in Victoria it's A Flea in Her Ear in an amateur production by the Theatre Guild.

Locally, Bastion Theatre has a new professional Canadian director for its adult 1971-72 season at McPherson Playhouse.

Edwin Stephenson comes fresh from personal success in the Stratford Festival production of An Italian Straw Hat, in which he played a principal role to general applause.

□

No stranger to Bastion Theatre, he worked with the group last winter as guest director for a couple of shows. This season he comes, with a $14,000 Canada Council grant, to direct a four-production schedule that begins in December with the Broadway musical comedy, Once Upon a Mattress.

There will follow in January, Neil Simon's three-in-one comedy, Plaza Suite, Peter Schaffer's drama, Five Finger Exercise, is scheduled for February and in March a comedy, Say Who You Are, by the authors of Billy Liar and The Long and the Short and the Tall.

An entertaining if not adventurous program, staying safely within the tested boundaries of popular taste.

And how can one fault Bastion directors for choosing program as near fail-safe as possible. The first instinct of a theatre group is no different to any other living thing — survival.

And survival in Victoria — one of the last bastions of 19th century opinion in the arts — has proved over the last few years to be a knotty problem.

In Vancouver the more solidly established Playhouse Theatre, with access to a larger audience of mature tastes, dares to venture a good deal further under its new artistic director.

Three Canadian premieres and two original plays are displayed in its six-production season. These are fitted between the Feydeau opening next month and the April production of one of the most arresting plays of the decade, Peter Luke's Hadrian VIII.

□

First of the original plays is Romulus Linney's The Sorrows of Frederick, which is also being considered for Stratford next season but which will be premiered in Vancouver in November. The subject matter — that 18th century Prussian monarch who was at the same time a war maker, politician, philosopher, musician and poet.

The world premiere of Vancouver playwright Beverley Simons' visionary play, Crabdance, occurred in Seattle, but Playhouse Theatre will present the Canadian premiere, starting in the middle of January.

A modern British farce, Relatively Speaking, will be seen for the first time in Canada in February.

One spot — the March production — is left open pending negotiations, but if anyone happens to be spending their Christmas holidays around Vancouver they'll be able to see the North American premiere of Sir Bernard Miles' adaptation of Treasure Island.

Visitors in Seattle during late October will be able to enjoy Jean Anouilh's stylishly romatic comedy, Ring Round the Moon, at the Repertory Theatre.

The award-winning House of Blue Leaves, by John Guare, is the mid-November choice; George Bernard Shaw's Getting Married occupies the first two weeks of the New Year and the rest of January will offer the Paul Zindel play, And Miss Reardon Drinks a Little.

Two zany off-Broadway one-acts under the title Adaptation Next, by Elaine May and Terrence McNally, conclude the Seattle winter season in February.

Several notable guest stars will appear with the Repertory Theatre. Among them is likely to be the former Mrs. Rex Harrison — Rachel Roberts — who has been offered the leading role in Getting Married.

STARRING in Uvic Players Club-Victoria Theatre Guild production of Marat-Sade are Peter Lower as Marat and May Mack as Simone. Production will be staged at Langham Court Theatre Sept. 29-Oct. 9. (Photo by Dietrich.)

Varied, Promising Fare On Theatre Guild Menu

Aside from a few neighborhood and parish-oriented groups which indulge in one, or two, productions a year, amateur theatre in this city is most fully and effectively expressed by the Victoria Theatre Guild.

It is also among the longest surviving performing arts groups, having weathered three name changes and numerous crisis in its 40-odd years.

The Guild is a comparative rarity among Canadian amateur drama organizations in ownership of its own theatre at Langham Court.

★ ★ ★

A few people spent a lot of long, arduous hours in the late '30s conditioning and adapting what was little better than a barn. And even fewer did the same in very recent times, revamping and renovating the building to conform to official standards.

There have been some memorable shows presented over the years on the Langham Court stage.

The Guild has been fortunate in attracting from time to time professionally experienced directors as well as inspired and knowledgeable hobbyist directors. And many of its actors have found themselves playing with professional casts on other stages.

In this forthcoming season, for the regular Victoria theatre patron, the Theatre Guild holds out the best promise of an interesting and challenging program.

★ ★ ★

The season opener presents, in conjunction with the University of Victoria Players' Club, that intense, spine-tingling drama with one of the longest names in history — The Persecution and Assassination of Jean-Paul Marat, as performed by the Inmates of the Asylum of Charenton, under the Direction of the Marquis de Sade — popularly abbreviated to Marat-Sade.

An extra-length run will be given this play, which is being directed by an alert gifted young director, Michael Stephen.

It will open at Langham Court next Wednesday and run through Oct. 9.

The season's second production is to have a shorter than usual run — Oct. 28-30 — because for the first time Victoria Theatre Guild will be producing at the McPherson Playhouse.

Georges Feydeau's hysterical farce, A Flea in Her Ear, is the play and the highly experienced cast is directed by Bert Farr.

Balance of the season's program consists of December's Theatre Under One Hat, a dramatic entertainment from works of Charles Dickens arranged by Reg Terry; The Prime of Miss Jean Brodie, directed by Barbara and Michael Meiklejohn; Glass Menagerie, directed by John Krich, and a London hit comedy, Man Most Likely To, directed by Farr.

An extra will be an original play by Joan Mason Hurley — Get Away Somewhere Quiet — to be staged in November.

The Guild, incidentally, is the only group to share with Vancouver's Playhouse Company the distinction of presenting a new Canadian play.

★ ★ ★

Season tickets will be available when the box office opens at Eaton's on Wednesday.

Musical theatre in Victoria is the most likely to succeed in terms of full houses, but the least exploited, simply because the cost monster devours profits and still demands more.

Aside from Bastion Theatre's occasional musical show, the Victoria Operatic Society, another local institution of long standing, provides the city with the only chance to see the Broadway headliners, especially since touring companies eliminated Victoria from their schedules.

Twice a year — in late fall and spring — the McPherson curtain goes up on a VOS production.

This year, in November, one of the greatest of all time will be seen, The Sound of Music, that sentimental, lyrical, irresistably tuneful representation of the real-life Trapp family saga.

Allan Purdy is staging this in a new imaginative format and the musical director is Tudor Jones. They are musical show partners who have worked successfully together on other occasions.

Among other groups planning one or two shows in the next few months are St. Luke's Players, St. Matthias Little Theatre and Sidney's Peninsula Players.

Healthy Growth Across Country

By AUDREY JOHNSON

VANCOUVER — Looking over the Canadian theatre scene, Paxton Whitehead, new artistic director of the professional Playhouse Theatre company in Vancouver, sees it "flourishing."

Few can know it better. And few on the Canadian scene are more total theatre personalities and at the same time more forthright or less likely to express an unfounded optimism.

The 33-year-old English actor-director worked at the Manitoba Theatre Centre in 1965, at Vancouver's Playhouse last season, and in between has been deeply involved with the Shaw Festival at Niagara-on-the-Lake.

WHITEHEAD

Under his artistic direction the Shaw Festival has become famous in North America.

Whitehead provides ample evidence for his view that the theatre in Canada is making healthy growth.

In Niagara a new theatre is being built; the Edmonton Citadel Theatre is moving into larger premises; and Vancouver Playhouse has just announced purchase of a four-storey building as its permanent home.

"Actors were very busy in Eastern Canada this summer," he comments. "Also, there are few areas in Canada where some resident professional company is not acitve. And this was certainly not the case six years ago."

Considering that the Shaw and Charlottetown Festivals have become so renowned and are drawing 85 and 98 per cent capacity, Whitehead was asked if he could think of any reason why a West Coast festival should no do equally well.

"None at all," he replies. "If the public in significant numbers stays away, what is being offered is unacceptable in some way, and a severe self-appraisal is necessary."

Victoria, which he visits as often as he can and loves, is an ideal site for a west coast festival, he feels.

Whitehead, whose apprentice years included performing with leading English repertory companies and the Stratford-on-Avon company at home and on tour, has also played on Broadway and in American regional theatres.

What specific identity does he seek for the Playhouse?

"It's a little hard to say at the moment. This is something that will more likely evolve than be arbitarily fixed."

One thing Whitehead is vehemently opposed to is that any regional theatre should tackle Shakespeare or any other great classic without benefit of a singular director or performer who can command something more than polite or academic interest.

"Nothing to me is more depressing than a merely adequate Lear when great ones are at hand."

What does he feel about criticism?

Whitehead flexes his lean body restively.

"Do you realize that ours is the only profession in the world whose every single product comes under such close critical scrutiny?

"And yet, criticism is the only record the actor has, his being a totally ephemeral art.

"There is a vast gulf between critical and public taste. What the critic finds much virtue in, the public can find dull. No one should presume to mould taste.

"The community theatre's responsibility is to expose the public to whatever is good of its kind.

"The critic's is to present an impression of the performance for those who were not present."

With a sideways grin, Whitehead says he fluctuates in his attitude toward critics. But points out that from the time of Pepys, the critics have been the theatre's natural historians and commentators.

AN IMPROVISATIONAL group, Company 1, directed by Carl Hare, explores new and inexpensive techniques to develop dramatic subjects for small audiences, related to specific needs — religious, educational or recreational. In Mary, an event concerning Mary Magdalene, roles are taken by, left to right, Jacqueline Sears, Glynis Leyshon and Carolyn Zapf. (Photo by Jurgen Hesse.)

'OPEN SPACE' PROGRAM

Theatre Workshops

Plans for the winter season at Open Space, 510 Fort Street, include five workshop classes, photographic and art exhibitions, a winter crafts fair, the Canadian Universities Drama League Festival, and other projected events.

The workshops will come under the following heads: Mime, conducted by Kaz Piesowicki; Improvisation, Gary Pogrow; Contemporary Dance (children's, young adults and semi-professional groups), Myrna Smeeth; Yoga for Actors, Betty Neary; Youth Company (actors' workshop for junior and high school ages), Gary Pogrow.

Providing Open Space can meet certain city building code stipulations, there will also be housed the first annual Vancouver Island Photographic Exhibition, Victoria area school art exhibition and the crafts fair.

Some performing and exhibition arts from Simon Fraser University's program may also be shown at Open Space.

Bastion Theatre's studio workshop company and Uvic Players' Club and a new contemporary music group are also availing themselves of the facility.

An "arts clasified" bulletin is to be initiated and is to be displayed, giving notificaton of all events, castings and work opportunities in the arts.

In November, the Victoria Conservatory of Music women's committee will hold its sixth annual "Books for Bursaries" sale there. The dates are Nov. 5 and 6.

WORLD ADVENTURE TOURS
Celebrates 20th Birthday
Presenting Nine Beautiful All-Color
TRAVELTALE FILMS
with their Producer-Narrators Appearing
IN PERSON
At McPherson Playhouse
Two Series to Choose from
6:00 and 8:30
BRITISH COLUMBIA
OCT. 12
with Stan Midgley, noted for his famous "Chucklelogues"
plus
Romania, Portugal, Himalayas, San Francisco and Bay, Belgium, Wales, Ontario and Quebec, Baffi
Prospectus Mailed on Request
SEASON TICKETS: (9 films) — $13.50, $12.50, Students $9.50
at
McPherson Playhouse
Phone: 386-6121

SUBURBAN FORD LEASING
386-6131

VICTORIA THEATRE GUILD
presents
The UVic Players Club Production of
"MARAT SADE"
by Peter Weiss
at
LANGHAM COURT THEATRE
for 10 Days
SEPT. 29 to OCT. 9 — 8:15 p.m.
Tickets from
EATON'S BOX OFFICE Phone 382-7141
10 a.m. to 4 p.m. Daily
Monday Oct. 4 "2 FOR 1 NIGHT"

DOUGLAS ST. GOVERNMENT ST. MOTEL STRIP BURGE RD.
Coffee Mac's 24 HRS.
OPPOSITE THE CAR WASH

DOUGLAS ROTARY — C-FAX 1070
SALMON DERBY SPECIAL!
24 Hr. Service on this Breakfast Special
SEPT. 24 — 26 INCLUSIVE
TICKET HOLDERS ONLY!
Thick sliced ham, 2 eggs, 2 home style hot cakes and all the flavourful coffee you can drink.
99c

MAPLE LEAF Restaurant
OPEN 6:30 a.m.-11 p.m. EVERY DAY
STEAKS—CHOPS—CHICKEN
STEAK and KIDNEY PIE
ROAST TURKEY
LAMB and BEEF
SEAFOOD
FAMILY FILLING TASTY TREATS
VISIT US SOON
1215 DOUGLAS 382-8715

CRYSTAL GARDEN
PUBLIC SWIMMING
SUNDAY
2:00-5:00 p.m.—Public
7:00-9:00 p.m.—Public
MONDAY
12:00-1:00 p.m. Adults Only
1:00-5:00 p.m.—Public
7:30-9:00 p.m.—
Slim 'n Trim

BOOKS FOR BURSARIES
Sixth Annual USED BOOK SALE
Nov. 5 and 6, 510 Fort St.
Urgently Required—Your Surplus Volumes in the Following Categories:

Fiction	Religion	Music
Biography	Mystery	Canadiana
History	Ballet	Cook Books
Art	Technical	Pocket Books
Travel	Languages	Text Books
Gardening	Juveniles	Classics

Also long-play records and travel, art and National Geographic Magazines
For prompt pick-up of donations phone Mrs. Gage, 598-5759 or Mrs. Thackray, 592-9769.
or
Leave books at Victoria Conservatory of Music, 1050 Joan Crescent, Ivy's Book Shop, 1507 Wilmot Place or Imports 'n' Imports, 8 Centennial Square.

ART GALLERY OF GREATER VICTORIA
1040 MOSS ST. 384-4101
Last Day Sunday:
Picture Loan Purchase Exhibition
OPENING TUESDAY:
MELLON COLLECTION
British Watercolours
FALL CLASSES
CHILDREN'S ART
Now Registering
Gallery Hours:
Tuesday to Saturday, 11 a.m. to 5 p.m.
Sunday, 2-5 p.m. Closed Monday
Thursday, 7:30-9:30 p.m.

PEARKES Arena 3100 TILLICUM 386-6664
ICE SKATING
SATURDAY
10:30-12 noon—Family
1:30-3:30 p.m.—Public
8:00-10:00 p.m.—Public
SUNDAY
1:30-3:30 p.m.—Public
7:00-9:00 p.m.—Public
TUESDAY
7:00-9:00 p.m.—Public

See The Butchart Gardens
AUTUMN!!!
For Colourful details see Butchart Gardens Listing top of Entertainment Guide Column Page 19 or Phone: 652-2222

'THE WILD CHILD'

It Radiates Warmth

After the great French director Jean-Luc Godard began to make explicitly political films, it became fashionable to knock the works of Francois Truffaut.

It was said that Truffaut was not developing, that his films were becoming repetitive, that the fires of Shoot the Piano Player and Jules and Jim had burned out.

The charges are false. Truffaut remains one of the greatest contemporary film-makers. His films, with a few exceptions, are enchanting.

Few of his movies have shown in Victoria, so it would be unfair to make comparisons between The Wild Child and his other works.

The Wild Child should be seen if only because it is the work of a master. But this most curious of Truffaut's movies radiates a warm feeling all its own.

•

The movie is based on a true story about a young boy who is discovered in the fordests of southern France in 1798. Captured, the boy is taken to Paris where he is interned in an institute for deaf and dumb children.

Itard, the institute's director, decides the boy can be civilized. He wins a grant to care for the child at his home. With the assistance of his understanding housekeeper, Itard begins the arduous process of teaching the child to live like other people.

Victor, the boy, must learn so much. He is, for example, afraid of shoes; insensitive to musical tones; wary of clothes, incapable of speech and deeply homesick for the forest.

Itard, played with great restraint and delicacy by Truffaut, nearly give up. Progress is slow.

Jean Pierre Cargol dominates the film as Victor. He's

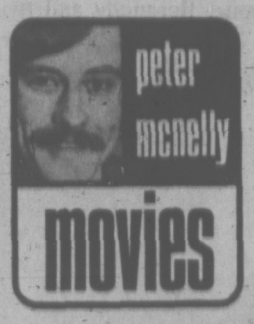

full of all sorts of nervous tricks in his constricting environment. His hands are continually busy, his mouth jerky and unstable, his attention repeatedly drawn to the window with its view of the fields.

Itard balances rigorous learning exercises with trips to a neighboring estate. Victor slowly adapts to his new life, expressing pleasures with unpredictable charm.

He loves baths, glasses of fresh water, wheelbarrow rides, and soon, like all children, affection. When it rains, Victor crouches in the yard with a primitive delight.

It's remarkable how much feeling Truffaut is able to evoke with these scenes. When Victor grasps a new concept, the excitement is as great as the discovery of gold.

•

Truffaut loves people. All his works save for Farenheit 451 are trademarked by a deep humanism. He can film two people taking a walk and express more emotion than lesser directors can in entire movies.

The Wild Child is punctuated by a gentle musical score for flute. The movie is broken by brief periods of narration when Itard recounts what Victor has learned and also taught him. These moments allow Truffaut to suggest the film's several themes.

It's an engaging device that Truffaut used even more effectively in Jules and Jim.

The Wild Child is a movie about teaching and learning, a dialogue between nature and civilization, and a love story. Truffaut even manages a bit of irony toward the sterile curiousity of science.

The black and white photography stylizes the film as if to show us that we are not watching real life but an interplay of conflicting environments.

The Wild Child is easy to grasp but subtly executed. It is a film by a man with an inexhaustible talent for observing human nature.

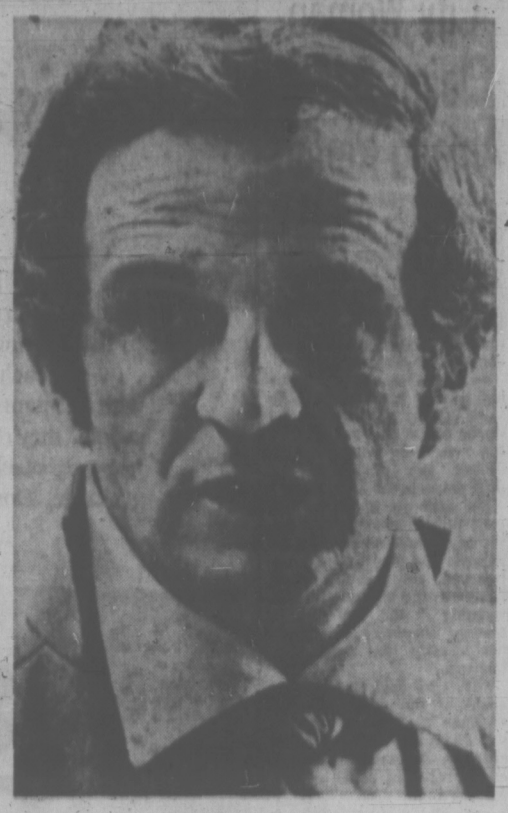

FRANCOIS TRUFFAUT
. . . feeling for life

★

BUT FESTIVAL WILL BE REPEATED

Good Films Find Few Fans

By JURGEN HESSE

Victoria's first international film festival hasn't been a resounding success as far as public acceptance goes. Chris Van Snellenberg, the Odeon Theatres manager who put the festival on its feet at the new Counting House cinema, told me overall attendance was about 35 per cent. The festival ends tonight.

Looking to Vancouver over our shoulder, we see Don Barnes at the Varsity Theatre happily beating back the crowds for most of the films he puts on during the festival which he pioneered years ago.

★ ★ ★

Barnes is so secure in his knowledge that Vancouver's film buffs will turn out in force during July's hot and sultry days that he extended the length from 14 to 21 days. Snellenberg was much more cautious: he picked the best from Barnes' film crop and contented himself with 10 films on as many evenings, two performances each.

"It's something new for Victoria," Snellenberg says, "so I didn't want to go the full 21. It seems we have a bit of a problem here. I don't think people understand the concept of a film festival. Sowhen you analyze the results I think we've done reasonably well."

The concept is simple: Bring new and exciting films into town, the kind one wouldn't normally get to see in one of the other established cinemas. Films such as Fellini's The Clowns, for example, except that it wasn't available this time around.

★ ★ ★

Still, the films shown (among them the best are Bed and Board by Francois Truffaut, Adalen 31, Investigation of a Citizen Above Suspicion, Severed Head and Le Voyou, this evening) rank among the cream of contemporary, foreign films.

The idea, of an internatonal film festival, admits Snellenberg modestly, came from Barnes' Varsity operation. Of course, both Barnes and Snellenberg know that "festival" is an overblown term for what could be more accurately called international film parade.

But that kind of comment falls into the category of semantic quibbling. Let's all be thankful to Sneffenberg — and to the Odeon chain for that matter — that Victoria has a chance to accept a fresh breeze.

★ ★ ★

Snellenberg is not discouraged by the initial lack of enthusiastic response. The idea, he says, is not only to bring good foreign films (France, Sweden, Great Britain, Italy, Spain and the U.S. are the most frequent contributing nations) to staid Victoria, but to "build an art film house."

The kind of cinema where we can go most evenings of the year and be reasonably sure to get artistic value from our $2 tickets. So far, Snellenberg says, "the odd art film gets into the Fox cinema, but no more than that."

Snellenberg will also thumb his nose at the loss of revenue (advertising has been expensive and was not recovered through ticket sales) and put on a second international film festival next year, possible a little longer (two weeks) and a little earlier (August).

★ ★ ★

This year, university students have been the major bloc in the audience. "We're not getting as many of the older people, especially university professors and the like," says Snellenberg.

If Snellenberg sounds disappointed at the lack of response to the festival, it is for a good reason. He put all his skill into the festival, and to see only 35 per cent capacity (one theatre holds 241, the other 253 persons) is a blow to one's pride.

So the Big Question remains: Is Victoria ready for art films? Is it ready to see, digest, understand, appreciate and applaud such films as Ingmar Bergman's The Ritual, or Luis Bunuel's The Milky Way, the two most esoteric films I saw in this festival?

★ ★ ★

It seems that the average citizen stays away from the downtown area and prefers to remain at home to watch TV. So, unless more venture out all the panache that Snellenberg can put in his Counting House art concept will be lost.

(Some of the films will run on a regular basis soon. Namely, Bed and Board, Le Voyou, Citizen, Severed Head, Adalen 31.)

'FORSYTE SAGA' SOVIET HIT

MOSCOW — The British television series The Forsyte Saga is proving a hit in Russia, despite dubbing that turns a woman's voice into a man's and a 10-minute ideological "commercial" before the first episode.

The saga, which drew an estimated 160 million viewers in more than 40 Western countries, has taken 2½ years to reach Soviet screens since the Russians bought it from the BBC.

★ ★ ★

Part of the delay was caused by dubbing problems which were overcome by the use of the voice of one man, actor Nikolai Alexandrovich, in all the roles, including women's.

Nevertheless, the program is so successful that many viewers disrupt their normal way of life to ensure they are beside a television set at the right time.

The saga was certain to arouse interest here since the author, John Galsworthy, ranks third among English writers popular in the Soviet Union, behind Charles Dickens and George Bernard Shaw.

The Forsyte Saga was first published in Russian about 20 years ago at a time when few Western books were available to Soviet readers. Since then more than 16 million copies of Galsworthy's books have been sold here.

Ideological considerations do not figure prominently in Russians' conversations about the series.

They seem more concerned with relative merits of the characters.

FOLLOW THIS VICTORIA ENTERTAINMENT GUIDE

BUTCHART GARDENS. New arrangements . . . Fresh blooms . . . Richer colors. Autumn is a very exciting season in these gay and gorgeous gardens. ROMANTIC NIGHT LIGHTING . . . BALLET TO THE STARS . . . FLORAL RESTAURANT . . . BEGONIA BOWER . . . SHOW GREENHOUSE . . . FASCINATING SEED AND GIFT SHOP . . . ENTERTAINMENT. Open every day 9 a.m. to 9:30 p.m. Most sightseeing tours will take you during the day and for the Romantic Night Lighting. Lots of free parking for campers, trailers, cars, etc., while visiting gardens.

FRIENDS ARRIVING? Take them to see these lovely gardens. One of the nicest and most appreciated ways to entertain.

DEVELOPED FROM AN ABANDONED CEMENT QUARRY over 66 years ago, they are now considered one of the world's most outstanding attractions. Embracing 30 acres, actually six different gardens—fabulous Sunken, Lake Garden featuring the Ross Fountains, English Rose, quaint Japanese, stately Italian and the great Stage Show Garden.

BUTCHART GARDENS ROMANTIC NIGHT LIGHTING. Every evening, dusk 'til 9:30 p.m. Entire thirty acres transformed into a fairyland of indescribable beauty, featuring the fabulous Sunken Garden and the spectacular Ross Fountains in their colorful "Ballet to the Stars" (continuous performances). These alone are worth the price of admission.

BUTCHART GARDENS FLORAL RESTAURANT. Open every day 11 a.m. to 7:30 p.m. Coffee bar always open.

BUTCHART GARDENS ENTERTAINMENT: Movies every evening, approximately 7:45, "Helicopter Canada" or "Mountains to the Sea."

THE "PRINCE ALBERT" COLLECTION OF MINIATURES, NEW, EXCITING AND COLOURFUL! WITH OVER 10,000 EXHIBITS TO SEE. SCENES FROM ALL AGES FOR ALL AGES.
—SEE THE ENCHANTED DOLL HOUSE, the world's largest, over 35 rooms in perfect miniature, reliving life of a royal residence in 1871.
—SEE "OLDE LONDON TOWNE," London in the 17th century, including London Bridge, River Thames, etc. Over 130 square feet of perfect replica.
—SEE "THE FIELDS OF GLORY," exciting military and historical dioramas from early medieval; "The War of Roses," thru to "Waterloo," Civil War, Custer's Last Stand, Queen's Review and many other fascinating displays that will hold and entrance you. A "must" for the shutter bug. To everybody, give yourselves time! Empress Hotel, Humboldt Street entrance, open every day 9 a.m. to 10 p.m. Phone 385-9731.

UNDERSEA GARDENS — WHERE YOU ACTUALLY DESCEND BENEATH THE SEA! Through crystal clear water see the beautiful ANEMONES, the FLOWERS of the SEA, GIANT OCTOPUS, STURGEON, WOLF EELS and playful SEALS. SEE the LARGEST collection of SALMON in the PACIFIC NORTHWEST. WATCH the AMAZING UNDERWATER SHOW in the WORLD'S ONLY UNDERSEA THEATRE where the creatures of the deep perform under the direction of the SCUBA DIVERS and the pretty AQUAMAIDS. UNDERSEA GARDENS IN THE INNER HARBOUR, OPPOSITE THE PARLIAMENT BUILDINGS, OPEN DAILY, 10 A.M. TO 9 P.M. PHONE 382-5717.

SEALAND OF THE PACIFIC—A must in Victoria—Don't miss it! CANADA'S LARGEST OCEANARIUM, LOCATED AT OAK BAY MARINA ON VICTORIA'S SCENIC MARINE DRIVE. Continuous shows daily from 10 a.m. to 9 p.m. with spectacular night lighting. SEE "CHIMO" THE WORLD'S ONLY WHITE KILLER WHALE AND HER MATE "HAIDA", SEALAND'S STAR PERFORMER. Wander through the underwater grottos and view thousands of sea creatures including seals, sea lions, giant octopus, wolf eels, salmon and acrobatic sea birds. AN ADVENTURE THE WHOLE FAMILY WILL ENJOY.

CLASSIC CAR MUSEUM —Fun for the Whole Family. One of the most spectacular Exhibitions of Classic cars in Canada. See: 120 year old Concord Stage Coach, Royal Tour cars. Vintage: Packards, Fords, Chryslers, Bucks, Rolls-Royce, Lincolns, Cadillacs. Also displayed in wax — Figures of the period: the Royal Family, Heads of State, Henry Ford, Clark Gable, Jean Harlow, Will Rogers, W. C. Fields, Churchill, Humphrey Bogart. 813 Douglas St. (at Humboldt behind the Empress Hotel). Open all week — 9 a.m. to 11 p.m.

ROYAL LONDON WAX MUSEUM — SEE CANADA'S WORLD FAMOUS WAX MUSEUM. NEW LOCATION AT INNER HARBOUR OPPOSITE PARLIAMENT BUILDINGS. OVER 10,000 SQ. FT. OF DISPLAY — 130 JOSEPHINE TUSSAUD LIFE SIZE WAX FIGURES DIRECT FROM LONDON, ENGLAND. 45 NEW SCENES. ENTERTAINMENT FOR THE WHOLE FAMILY. OPEN DAILY 10 A.M. TO 9 P.M., INCLUDING SUNDAYS. PHONE 388-4461.

FABLE COTTAGE, a storybook creation to be enjoyed by every member of your family! One of the world's most beautiful homes, in spacious gardens on lovely Cordova Bay. Please bring your camera to record the beauties of this architectural wonder. Open 9:30 a.m. 'til dark. 5187 Cordova Bay Road, Scenic Marine Drive.

THE OLD FORGE—Dining and dancing six nights a week till 2 a.m. at one of Canada's largest and most luxurious nite clubs. Enjoy the exciting music of the fabulous Brothers Forbes, Strathcona Hotel, Douglas at Courtney St., Phone 383-9913.

SALMON FISHING (Oak Bay Salmon Charters) — Large boats, experienced guides, free coffee, bait and tackle. Phone 598-3366 or 592-4164.

SUNDAY SPECIAL
MATINEE AT 3 P.M.
One Complete Show Only
"SAPNON ka SAUDAGAR"
(Dreams of A Traitor)
In Color—English Sub-Titles
ADMISSION:
Adults ... $2.00
Students ... 1.50
Children under 12 ... .50
Coronet 536 YATES ST. 383-6111

REMARKABLE —Newsweek
BEAUTIFUL. —The New Yorker
BRILLIANT. —New York Times
SUPERB. —Playboy Magazine
WARREN BEATTY & JULIE CHRISTIE
McCABE & MRS. MILLER
Warning: Nudity, frequent swearing and very coarse language. —R. W. McDonald, B.C. Director
Filmed in Vancouver as "THE PRESBYTERIAN CHURCH WAGER"
SATURDAY MATINEE at 1:00 and 3:10
EVENINGS At 7:00 and 9:10
Coronet 536 YATES ST. 383-6111

GEM Theatre Sidney
PETER O'TOOLE "BEST ACTOR OF THE YEAR!" —NEW YORK NATIONAL BOARD OF REVIEW
MGM Presents An Arthur P. Jacobs Production starring
Peter O'Toole
Petula Clark
"Goodbye, Mr. Chips"
TONIGHT 6:30 AND 9:00

"The Lady Of Monza"
A True Story
HELD OVER
NIGHTLY 7 & 9
Fox CINEMA

It Pays to Read Classified

BEST PICTURE
WINNER 6 ACADEMY AWARDS!
COLUMBIA PICTURES presents the ROMULUS PRODUCTION of LIONEL BART'S OLIVER!
Produced by JOHN WOOLF Directed by CAROL REED
PANAVISION TECHNICOLOR
OLIVER IS GOING OUT OF CIRCULATION AND WILL NOT BE SEEN AT ANY THEATRE NOR ON TV FOR YEARS
NOT OPEN ON SUNDAY EVENING
Evenings 6:40 and 9:00
Sat. And Sunday Matinees 3 P.M.
EVENINGS: Adults 1.50, Students 1.00, G. A. Members .75, Children .50
MATINEES: Adults 1.25, Students .75, G. A. Members .50, Children .50
OAK BAY 2184 OAK BAY AVE 598-2213

"INDEED THE WORK OF GIANTS!
THE FILM IS A MARVELOUS SATIRE ON OUR HUNT AGAINST THE EVILS OF THE DAY. YOU OWE IT TO YOURSELF TO SEE GEORGE C. SCOTT AS A MAN OF THE WORLD, A SOCIAL REFORMER GONE MAD. THERE'S MAGIC TOO IN THE TEAMING OF SCOTT WITH JOANNE WOODWARD. I URGE YOU TO SEE THE FILM!" —Judith Crist, NBC-TV-New York Magazine

"GEORGE C. SCOTT, ACADEMY AWARD WINNER IN 'PATTON', TURNS IN AS GOOD A PERFORMANCE IN 'THEY MIGHT BE GIANTS'." —Time Magazine
George C. Scott / Joanne Woodward
"They Might Be Giants"
STARTS TOMORROW!
383-3434
COUNTING HOUSE CINEMA 2
CORNER OF BROAD and BROUGHTON
Doors 6:45
Shows 7:20, 9:20

MOVIE GUIDE

Forget everything you've ever heard about heroes. Now there is
CAPITOL 805 YATES—384-6011
SEAN CONNERY • CLAUDIA CARDINALE
"THE RED TENT"
TECHNICOLOR • A PARAMOUNT PICTURE
Doors 12:30—Shows 1:00, 3:00
Sunday Cont. from 3:00 p.m.
5:00, 7:00, 9:00

"It's a delight to praise this gem of a film which is going to give pleasure to millions." —EVENING NEWS
old-fashioned with a twist.
EMI FILM PRODUCTIONS LTD. Presents
The Railway Children
CHILDREN 75c ANYTIME
ROYAL 805 BROUGHTON—383-6731
Feat. at 1:05 - 3:05 - 5:05 - 7:05
9:15 Sunday continuous from 3 p.m.

ENDS TODAY
TWIN HIT SHOW
WILLARD
This is the one movie you should not see alone.
Adult Entertainment
"WARNING—Scenes of horror, showing people killed by rats." —B.C. Director
Added Feature
ALASTAIR MACLEAN'S "WHEN 8 BELLS TOLL"
TILLICUM Drive-In BURNSIDE AT TILLICUM—382-7531
Gates 7:30
Show 8:00
STARTS TOMORROW
Johnny Cash in "A GUNFIGHT" plus
Lee Marvin in "PAINT YOUR WAGON"
adult ent.
Every SUNDAY — 10 a.m. to 5 p.m.
"SWAP and SHOP"
TILLICUM DRIVE-IN 382-7531

That book is now The film!
JACQUELINE SUSANN'S THE LOVE MACHINE
DYAN CANNON / ROBERT RYAN
JACKIE COOPER and DAVID HEMMINGS
HAIDA 806 YATES STREET 382-4278
Today Shows 1:05 - 3:00
5:00 - 7:00 - 9:00
Sunday Doors 1:15 p.m.

FESTIVAL OF INTERNATIONAL FILMS
English Subtitles
COUNTING HOUSE CINEMA 2 Corner of Broad and Broughton 383-3434
Claude Lelouch's "LE VOYOU"
Jean Louis Tristignant
Advance tickets available at Odeon Theatre, 780 Yates until 6:00 p.m. and at the door at Counting House from 6:30

Sun. Matinee Doors 1:15 Shows 1:30 - 3:30
COUNTING HOUSE CINEMA 1 Corner Broad and Broughton 383-3434
Mat. Doors 1:30 Show 2:00
Eve. Doors 6:45 Show 7:00 - 9:00
English Subtitles
A Film by FRANCOIS TRUFFAUT
'The Wild Child'
At last an adult film to which you can take your children.

In everyone's life there's a SUMMER OF '42
JENNIFER O'NEILL • GARY GRIMES
Adult Entertainment
ODEON 1 780 YATES STREET 383-0513
WARNING—"A lot of swearing." —B.C. Director
Today Shows 1:00
3:00 - 5:00 - 7:00 - 9:00
Sunday Doors 1:15

2 OF AGENT 007's GREATEST ADVENTURES IN JAMES BOND IS BACK! "Dr. No"
Sun. Doors 1:15 p.m.
ODEON 2 780 YATES STREET 383-0513
plus "FROM RUSSIA WITH LOVE"
Russia 1:15 - 5:10 - 9:15
Dr. No 3:10 - 7:00

JIM ALEXANDER . . . with $13,000 diary

Vancouver Businessman Pays $13,000 for Diary

MONTREAL (CP) — Jim Alexander, a Vancouver businesman, paid $13,000 to add to his Canadiana collection with the purchase Thursday of a diary which once belonged to one of the Fathers of Confederation.

It took just four minutes for Mr. Alexander to acquire the writings of Sir Hector Louis Langevin at a public auction held at the Ritz Carlton Hotel.

"This is the most valuable item in my collection to date," the owner of a Vancouver plumbing and heating company said.

He said he was especially happy with the acquisition because he felt "this diary should stay in Canada."

The tiny, leather-bound 128-page notebook records the thoughts and impressions of Sir Hector Langevin when he travelled to British Columbia and California in 1871.

Mr. Alexander's bid was $500 higher than one made by an unidentified private collector from the United States, who registered a $12,500 bid by mail.

Sir Hector, born in Quebec in 1826, was elected to the legislative assembly of the province of Canada for Dorchester in 1857.

He was named solicitor-general for Lower Canada in 1864 and served as postmaster-General from Nov. 3, 1866, to June 30, 1867.

He later held cabinet posts in Indian affairs, public works and defence.

City Woman Claims Police Among Rioters

VANCOUVER (CP) — A member of the Victoria Symphony Orchestra told the inquiry into the Aug. 7 Gastown riot Friday she heard a plain-clothes policeman shout an obscenity at police and saw another throw a bottle before mounted officers entered Vancouver's Maple Tree Square.

Shirley Cox, 28, said she had gone to meet friends who work in the rejuvenated old sector of the city the night of the "smoke-in" organized to protest the crackdown on drug abuse in the area.

She said she knew the two men were policemen because she saw them issued with riot helmets and sticks from a police van, and that she would recognize the officer who was shouting if she saw him in person. However, she could not identify him from photographs.

Miss Cox said she left the scene of the disturbance at the time the order to disperse was given and did not hear it, although she saw the arrival of the mounted police as she was leaving.

PUSH A WOMAN

She said she proceeded to the "Classical Joint" in Gastown, and that she watched through the window as two policemen hit a young man with sticks and knocked him down between two cars. She said he was attacked while crossing the street after leaving a nearby building.

Miss Cox also told the inquiry she saw a policeman holding his riot stick by both ends roughly push a woman who appeared pregnant and saw several policemen pursue and knock to the ground "another young guy" in a parking lot.

In response to a question from George Murray, lawyer for the city policemen's union, Miss Cox said she had never had any trouble with policemen and was not personally biased against them.

The inquiry was ordered by Attorney-General Leslie Peterson following complaints of brutality by policemen attempt to disperse the "smoke-in."

SUBURBAN
SELL
FORD CORTINA
386-6131

Czech Stowaway's Case for Ottawa

VANCOUVER (CP) — Local immigration officials have heard the submission of a young Czech stoway seeking political asylum in Canada and sent a transcript of the inquiry to Ottawa for decision.

Ivo Soms, 18, who stowed away on a charter flight from Copenhagen to Vancouver Friday, will remain in the city jail until Ottawa authorizes otherwise, John McKinstry, district administrator of the immigration branch, said Friday.

He could not say when Ottawa might make a decision.

Soms was arrested Saturday when he was unable to produce the proper documents on his arrival at Vancouver International Airport in a chartered CP Air DC-8 jetliner.

He apparently fled from Prague and made his way to Copenhagen through West Germany. The charter plane carried a group of soccer fans.

HONDA
NO MONEY DOWN
3388 Douglas 382-2222
PEARSON

HOTELS AND MOTELS CALL FOR TRAINED MEN AND WOMEN

●Good Pay ●Bright Future
●Fascinating Positions

Important positions, unusual opportunities can await men and women in the glamorous hotel, motel and hospitality fields. A happy future can be yours in this business where previous experience has proved unnecessary and you are welcomed at any age.

QUALIFIED TO "MAKE GOOD"!

Lewis Training qualifies you at home in leisure time or through resident classes for well-paid opportunities in hotels, motels, city and country clubs. Thousands of Lewis graduates are now succeeding as Managers, Hostesses, Assistant Managers, Stewards, Executive Housekeepers and 55 other types of important positions.

IMPORTANT!

The Lewis Hotel-Motel School has successfully trained men and women for over 54 years. Find out how easily you may qualify for a well-paid position. And how you are registered in the Lewis CANADA WIDE PLACEMENT ASSISTANCE.

FOR FREE INFORMATION, MAIL THE COUPON TODAY

LEWIS HOTEL-MOTEL SCHOOL
A Division of International Career Academy of Canada Ltd.
Regional Admissions Centre,
Box 81, Abbotsford, B.C.

Please send me, without obligation, more information.

Name _____ Age _____
Address _____ Phone _____
City _____ Prov. _____
I am interested in ☐ Home Study ☐ Resident Study 09-VBC-009

the Bay

BEAUTY SALON

Grey Hair?

Our experts advise that you

BE CHOOSEY

with CLAIROL* haircolour

Choose LOVING CARE* to "young-up" those random grey strands. We match your hair shade, then wash the colour back into the grey. Choose SILK & SILVER to brighten and beautify yellowed or "so-so" grey hair. Choose Miss Clairol* haircolour to cover the grey completely with exactly the shade you've always wished for.

Try our BREEZE CUT
Our no-set haircut that brushes dry

Use your Bay Account Card.

Phone 385-1311 for an appointment at the Beauty Salon, Second Floor

*R.T.M.

This is THE suede boot for you for fall

M20 The rage in London and New York . . . now yours at the Bay. Imagine yourself neck to toe in a ribby leotard with a leather tunic to the hip and this soft suede boot crushed like a glove on your leg . . . or reaching up over coloured tights to make a slim lined leg with hot pants or long coats that swing open as you walk. Lean and supple, they're side zippered and stand on 2-inch heels. Have yours in beige, black, dark brown or coppertone. Burgundy and tan also available, Downtown only. 5-9. Pair $25

Fashion Boots, DOWNTOWN, LOUGHEED, RICHMOND, VICTORIA

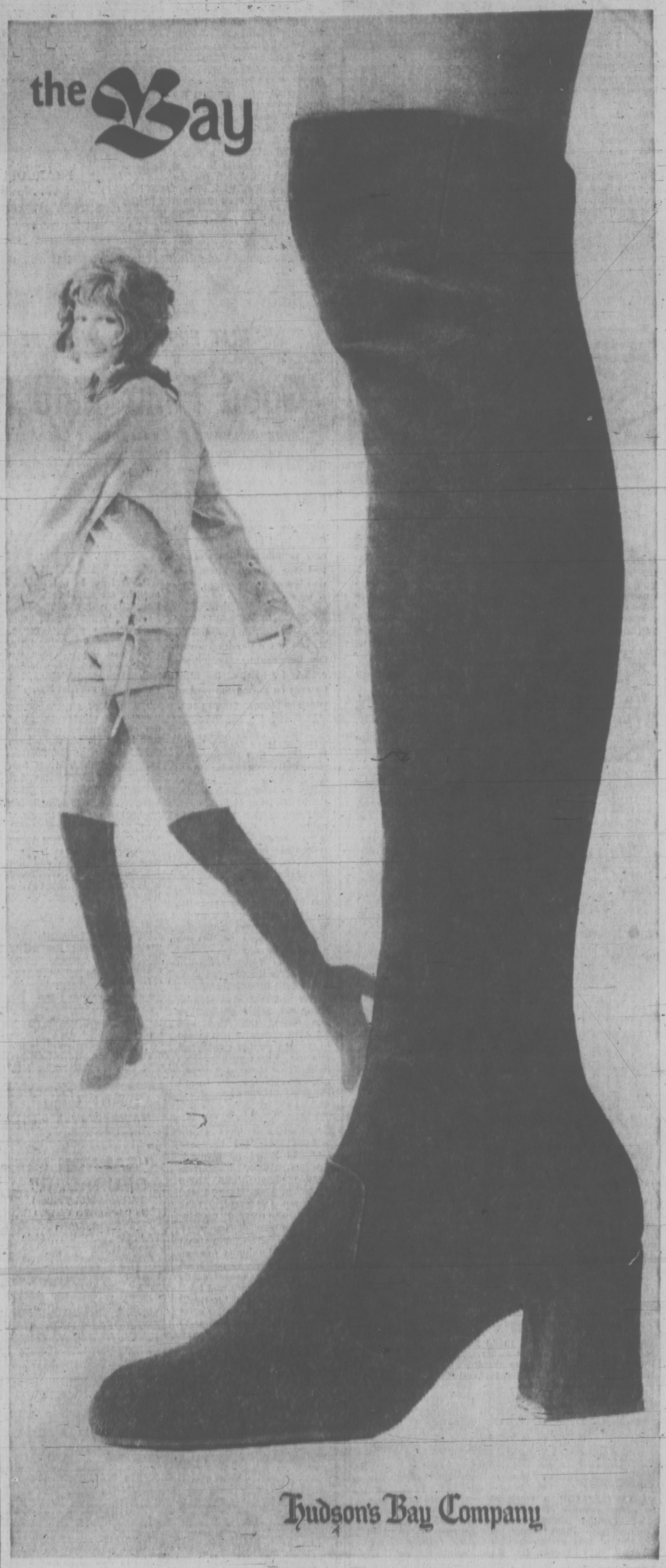

DAILY STORE HOURS 9:30 A.M. 'til 6 P.M.
THURSDAY and FRIDAY 'til 9:30 P.M.

The Major Market for Many Mini Items

SURPLUS TROUBLED '37 UNITED APPEAL

When the first United Appeal campaign was launched in Victoria in 1937 it ended with a problem that's never been repeated.

Co-chairmen that year were Fred McGregor and R. H. B. Ker.

McGregor said today the 1937 campaign target was $85,000. It was exceeded by $6,000.

"Our biggest problem was deciding what to do with the surplus," said McGregor.

He and Ker will be special guests at the luncheon the Canadian Pacific is giving in the Princess Marguerite on Tuesday for this year's campaign chairman.

United Appeal chairman Eric Charman is hoping he'll be able to repeat the problem presented to McGregor and Ker in 1937.

Just Retired, U.S. Judge Dies

WASHINGTON (AP) — Hugo L. Black, former U.S. Supreme Court justice whose legal hallmark was a rigid interpretation of the Bills of Rights, died today.

Death came to the 85-year-old Black at 1 a.m. EDT, eight days after he stepped down from the highest U.S. bench because of ill health.

A spokesman at Bethesda Naval Hospital attributed death to "inflammation of the arteries and a stroke."

"A great man has passed away," said former chief justice Earl Warren when informed of Black's death. "It is sad news."

Warren served 16 years on the high court with Black, appointed to the bench by President Franklin D. Roosevelt. Black's 34 years on the bench was the third longest of any justice on the court.

RULED ON PRAYERS

Black's strict interpretation of the U.S. constitution caused him to write in 1962 an opinion declaring that prayer in public schools was unconstitutional.

It was perhaps the jurist's most controversial opinion, widely decried by fundamentalists. But Black never considered the decision banned prayers, only governments writing and imposing them.

"It is no part of the business of government to compose official prayers for any group of the American people to recite," he said.

Black was fond of quoting the First Amendment, which states Congress can make no laws restricting religious freedoms, a free press, free speech, assembly of the people or their right to redress their grievances.

"No law," Black declared, "means no law."

He wrote the majority opinion in the celebrated Pentagon papers case during his last year on the bench, giving the New York Times and the Washington Post the right to continue publication of the classified documents.

"In the First Amendment," he wrote, "the founding fathers gave the free press the protection it must have to fulfil its essential role in our democracy. The press was to serve the governed, not the government."

In a celebrated case in 1951, Black argued that the Smith Act, making it a crime to advocate overthrow of the government, was unconstitutional.

His majority opinion in February, 1964, ruled that "as nearly as practicable one man's vote in a congressional election is to be worth as much as another's."

Black overrode his mother's wish for him to be a physician like his brother and became instead a rural lawyer, big city judge, county prosecuting attorney, army captain, U.S. senator and, finally, justice of the Supreme Court.

Born Feb. 27, 1886, he obtained a law degree from the University of Alabama in 1906.

JOINED KLAN

He joined the Ku Klux Klan in 1923 but resigned in 1925 when he announced his candidacy for the U.S. Senate. He was elected to the Senate in 1926.

He won a second term in 1932 and for the next four years supported President Roosevelt on most major measures of the New Deal.

Black made a record of his concern for the public interest. He was considered an anomaly in Congress as a southern liberal, but Roosevelt's nomination of him to the Supreme Court was confirmed in August, 1937, despite the furore over his Klan membership. Black went on the radio to admit joining the Klan, but said he later resigned and "had nothing whatever to do with it since that time."

Colleges in Trouble

WASHINGTON (AP) — Two hundred U.S. colleges and universities will run out of cash within a year, and if the trend continues 365 schools could go broke within a decade, an Association of American Colleges study shows. Research head William W. Jellema told a news conference the 507 schools in the report had projected an average deficit of $104,000 a school, but their actual deficit was $131,000.

PEARSON
3388 Douglas 382-2222
Guarantees
A Better Deal
HONDA

CAPITAL REGIONAL DISTRICT LIST OF ELECTORS 1971 — 1972

NOTICE IS HEREBY GIVEN that persons OTHER THAN PROPERTY-OWNERS whose name did not appear in the 1970 - 1971 List of Electors for Regional District Elections and School District Elections and who desire to have their names included in the 1971-1972 List of Electors must deliver to the following mentioned ON OR BEFORE 5:00 P.M. ON SEPTEMBER 30, 1970, a Statutory Declaration in the form presented, which form may be obtained from and taken before the following persons:

Electoral Areas A, B, C and D (known as Colwood, Langford, Metchosin and Sooke):

Mr. L. W. Wheeldon,
School Board Offices, School District No. 62
2227 Sooke Road,
Victoria, British Columbia.

From September 2, 1971 to September 30, 1971.

Electoral Areas F to G (known as Saltspring Island and Outer Gulf Island):

Mrs. J. R. Sturdy,
School Board Officer, School District No. 64,
Ganges, B.C.

From September 2, 1971 to September 30, 1971.

Electoral Area E (known as View Royal) and any of the above-meritioned electoral areas:

Mr. D. A. Young,
Capital Regional District,
209 Burnes House, Bastion Square,
Victoria, B.C.

From August 9, 1971 to September 30, 1971.

The names of property-owners are automatically included on the List of Electors and others who may be included by declaration are Canadian citizens or other British subjects of the full age of nineteen (19) years who are:

(a) Resident-Electors: being persons who are Canadian citizens or other British subjects and have resided continuously for not less than six months within the Municipality immediately prior to the submission of the declaration.

(b) Tenant-Electors: being persons who are Canadian citizens or other British subjects and corporations which are, and have been continuously for not less than six months immediately prior to the submission of the declaration, tenants in occupation of real property within the Municipality.

(c) Spouses of Veterans holding an agreement to purchase land under the Veterans' Land Act. For full particulars in this regard consult the local V.L.A. Office or the undersigned.

For the name of a corporation to be entered on the List of Electors, either as an Owner-Elector (property-owner) or a Tenant-Elector, it is necessary to have on file with the undersigned on or before SEPTEMBER 30th, 1971, a written authorization naming some person of the full age of nineteen (19) years who is a Canadian citizen or other British subject to be its agent to vote on behalf of the corporation (forms for which are obtainable from the undersigned) and in the case of a Tenant-Elector, the declaration referred to above.

D. A. Young,
Secretary-Treasurer,
Capital Regional District,
209 Burnes House,
Bastion Square,
Victoria, B.C.

Baymart
BUDGET STORE

DOUBLE FEATURE

Handsome double knit flares and classic wool blazer. Both for $45

W10
Great double knits of 100% polyester cavalry twill. Comfort without equal. And they're completely washable. Tailored with flare legs, four pockets and wide belt loops. Navy, beige tan, light brown and olive. Waists 30-38. Regular models with unfinished legs. Young men's in 29", 30" and 32" leg lengths.
Purchased separately 10.99

W11
Blazer in fine, pure wool tailored in single or double breasted styles. Single breasted with centre vent, patch pockets with button flaps, half back pleat and belt. Double breasted with 2 x 3 buttons and centre vent. Dark brown, navy, beige, grey or burgundy. Sizes 36-46.
Purchased separately 36.99

Baycrest Men's Wear, DOWNTOWN, LOUGHEED, RICHMOND, VICTORIA, PRINCE GEORGE

If you don't have a BAY ACCOUNT CARD phone the Credit Office, 385-1311 . . . we'll have it ready for you when you come in.
Use it for monthly charge or for easy monthly payments.

Hudson's Bay Company

Start Bay Day savings Monday with these exceptional values!

the Bay

SOUND PIECES BY ELECTROHOME

The sum of these parts equals fine quality stereo sound and compact contemporary design.

World-renowned **Dual 1210 turntable** is 3-speed automatic with interchangeable manual post, ceramic cartridge, and cueing control to safeguard your precious records. AM/FM/FM stereo **tuner-amplifier** has automatic frequency control; gives ultra sensitive reception and reliable operation. Separate bass, treble and balance controls, and provision for extra speakers. Slide rule tuning dial is "flood lit" for precise, easy tuning. Smoked dome dust cover is included.

Two matching balanced speakers complete your components set — the whole housed in attractive walnut grain cabinets with Duradeil* mar-resistant finish, black vinyl and chrome trim.
*R.T.M.

4-pce. set only

$338

Use your Bay Account Card. Make 25 monthly payments of $16, final payment of 1.66 inc. B.C. Sales tax.

Home Entertainment Centre, DOWNTOWN, LOUGHEED, RICHMOND, VICTORIA, PRINCE GEORGE

If you don't have a BAY ACCOUNT CARD phone the Credit Office, 385-1311 . . . we'll have it ready for you when you come in.

Use it for monthly charge or for easy monthly payments.

New space age digital clock radio

Arouses you on time . . . with wake-to-music or buzzer alarm. Lets you go to sleep to music, too, with its automatic 'sleep switch'. Dependable AM and FM with AFC reception. Lighted easy to read digital clock and slide rule dial; solid state chassis. Clean, modern styling in wood-grained cabinet. Operates on AC. 11⅞"x3¾"x5½".

Only **48.88**

Home Entertainment Centre, DOWNTOWN, LOUGHEED, RICHMOND, VICTORIA, PRINCE GEORGE

Hudson's Bay Company

DAILY STORE HOURS 9:30 A.M. 'TIL 6 P.M. — THURSDAY AND FRIDAY 'TIL 9:30 P.M. DIAL 385-1311

Local News
Family Section

Victoria Daily Times

Second Section
Pages 23-36

VICTORIA, B.C., SATURDAY, SEPTEMBER 25, 1971 —PAGE 23

Go Downtown, and Get Lost in All the 'Morphology'

SPENCE-SALES
. . . he sees 'episodes'

By CLEMENT CHAPPLE
Times Staff

If Victorians can picture a city in terms of "episodes," "happenings" and a "frontispiece," they will understand City Hall's emerging downtown plan disclosed Friday.

They will recognize the frontispiece as the illustration presented by The Empress and Legislative Buildings when entering Victoria from the sea route.

The episodes and happenings are all around the downtown, resulting from the "strivings" of people like lawyers, car dealers and others who must work downtown for a living.

•

This language is favored by planning consultant Harold Spence-Sales over such shopworn terms as highrise, waterfront and business district.

Spence-Sales delivered to reporters a two-hour lecture on the inventory of Victoria's downtown development, which is the first stage of the city's new attempt to understand its vital downtown core.

City Hall has also stated it intends to get the public involved in the process of future planning, and the $10,000 report being put together by Spence-Sales is the main thrust of this attempt.

Spence-Sales promised to deliver the last part of his plan in early December. At that time the descriptive material will have advanced to "notions" and "styles" for future developments.

He did point out in his presentation Friday a number of areas where new happenings are needed or possible.

'Conclusive Obsolescence' in Chinatown: That Is, a Bunch of Dying Old Men

Notable by its absence in Spence-Sales' lecture was any discussion of the imminent development proposals for the Inner Harbor waterfront, such as the Reid Centre.

These include some parts of Chinatown where the once-enticing "Chinoiserie" now contains some "conclusive obsolescence."

In other words, he said, "the back part of the Chinese quarters are filled with old and dying men."

•

Essential to Spence-Sales' understanding of Victoria are the various "precincts" the city has divided itself into during the course of past development.

The "morphology" we now enjoy, Spence-Sales indicated, is largely a result of the physical topography. Where the flat central core slopes away to the harbor or in other directions, the type of development also changes.

An example: the land sloping down from Government Street is much less used for commercial purposes than the land on and agove it.

In his photographic slide and lecture-commentary, Spence-Sales declared much of the city's old and charming architecture is worth restoring. He singled out the federally-owned and mostly vacant Belmont Building at Government and Humboldt, suggesting it is an impressive entrance to the business and commercial section from the frontispiece area around the Causeway.

The property is up for sale for demolition and redevelopment.

•

Too complex to describe verbally, the Spence-Sales report is intended for public consumption in some form of display in a public hall, but city officials have not said yet how or when this is to be accomplished.

Russian Warships To Visit?

The commander of the Canadian destroyer escort HMCS Qu'Appelle said Friday a Soviet fleet which sailed from Alaskan to Hawaiian waters this month did so as a "show-the-flag exercise."

Cmdr. John Rodochanchi said after his ship returned from shadowing the fleet he thinks the Soviets will come closer and more often as time goes on.

"I think there is a possibility they might even pay a courtesy call at a Canadian port.

"I think they are going to have a presence in U.S.-Canadian waters but will do things cautiously."

Photographs of the Soviet fleet — which included a missile-equipped cruiser and nuclear submarine — were taken from the Qu'Appelle and the accompanying support ship MCS Provider.

An exchange of gifts off Hawaii provided an opportunity for American naval forces in Hawaii to needle the Russians. They provided a bottle of U.S.-made vodka bearing the imperial arms of the deposed Russian Imperial family the Romanoffs — which was lowered by the Canadians to the Soviet cruiser with a bottle of Canadian whisky and miniature ships crests.

MILLION DOLLARS WORTH of construction equipment was loaned by Island Equipment Owners' Association today and crews volunteered their time for an ecological facelift in Saanich. Machines and men realigned Swan Lake where it enters Colquitz Creek. Studying plans (left to right) are bulldozer operator Bob Brown; Frank Neate, Saanich senior design engineer; Mayor Hugh Curtis and John Chew of Chew Excavating Ltd.

Housing Project 'Go' in Saanich

By PAUL MOSS
Times Staff

A 60-unit dispersed housing project for low-income families in Saanich has received the go-ahead, Ald. Edith Gunning, chairman of Saanich council's lands and housing committee, announced today.

Ald. Gunning said federal government approval has been received and tenders have been issued for the scheme, which is unique in British Columbia and involves "a real challenge" to the private builder.

The proposals call for the design and construction of 60 dwellings of two and three-bedroom units in the form of detached, semi-detached and row housing, which are to be in groups of 20 units or less.

Capital cost is being borne in a 75-25 per cent ratio by the federal and provincial governments, Ald. Gunning said, while the operating subsidy will be divided on a 75-12½-12½ basis by the two senior governments and the municipality.

She said the intention is that the majority of the 60 dwellings be two-bedroom units, to meet the accommodation need for single-parent families.

POSSIBLE SALE

The aim is to provide low-rental housing so designed that it will also be suitable for sale at a later date "if this is practical," she said.

"This is a new approach to public housing because we are going forward on the dispersal concept and, also because we are depending so heavily on the private sector," Ald. Gunning said.

"We are utterly depending on the builders at this point, and we hope they will be able to rise to the challenge, because we are asking them to develop attractive housing economically, and also to come forward with land that could be suitably zoned for such housing."

The dispersal aspect of the project will avoid "large concentrations of apartments or townhouses," she added.

Assistant municipal planner Gil Laurenson explained the elastic nature of the project allows for proposals for even small developments.

"A builder who has actually completed half a dozen houses in one area can submit them for consideration," he said.

TWO BEDROOMS

The requirements are that 75 per cent of the accommodation submitted in any proposal should be two-bedroom units, Laurenson said, so a builder with a four-unit plan would have to provide three two-bedroom and one three-bedroom units.

"Ideally, developers and builders should look to urban areas in the southern and western parts of the municipality."

Laurenson said in conjunction with the Central Mortgage and Housing Corporation Saanich will decide "if the tenders are right and if we can support the rezoning principles they involve." Tenders would be assessed for both attractive design and economy.

The municipality would not insist on any residence qualifications for those requiring the housing, he said. Income requiremems for eligibility have yet to be announced.

FIXED RENTS

Rents will be fixed by the B.C. Housing Management Commission which will operate the completed project.

He said two attractive features of the scheme are that developers will have "a guaranteed, sure-fire market" for their houses, and new housing forms can be introduced easily and painlessly.

The only way the concept of attached housing would gain wide acceptance was to provide it initially "in small density, well designed and well distributed."

Ald. Gunning said she was particularly pleased at the speed with which the project had been processed to date.

"This particular project was approved by council in March on first presentation, sent to the provincial government in April and now has received final approval and is out to tender," she said.

"If things continue to go well we should be able to be under construction before Christmas and have something ready for the spring."

If Appearance Costs the Job, Then No Welfare—Gaglardi

A man's appearance is his own business, but if dress stands between him and a job, he can't expect taxpayers to take care of him, Rehabilitation Minister Phil Gaglardi said Friday.

Gaglardi said provincial policy is not to deny welfare to long-haired people, but welfare will be cut off when it becomes apparent that the client has no intention of trying to get a job.

"If a man wants to wear long hair, that's his privilege. But if that stands between him and his job, don't expect the taxpayers to subsidize it."

Gaglardi was commenting on statements by Ontario Social Services Minister Thomas Wells who took the same position Thursday as Gaglardi did Friday.

Wells said he supported action by Kitchener, Ont., welfare officials who dropped 73 young persons from welfare rolls because they refused to get their hair cut or clean their clothes to find jobs.

But Wells said he would not approve denying welfare to someone simply on the basis of his appearance.

Ontario Liberal Leader Robert Nixon said Thursday the government should decisively end welfare for people who don't need it or those who are shown to be spending the money on drugs or large quantities of alcohol.

"You can't keep helping basket cases forever," Nixon said. He said Quebec plans legislation which would provide family allowances only to those who need it.

Victoria welfare department men's unit supervisor Ted Davis said Friday regulations on appearance have relaxed in the last few years, but employable young people must register with the Provincial Alliance of Businessmen as a condition of eligibility of welfare.

Davis said the PAB has been doing a better placement job on a percentage of registrants basis than has Canada Manpower.

He said many young people are on welfare, and several have the idea that they're not supposed to look for work.

"They think that we're here to look after their basic needs and that's it," Davis said.

He added that many young people seem to have a new philosophy about work which says a man's social contribution cannot be measured simply by whether he has a job.

"I look upon it as just a phase they're going through."

But he also said he cannot understand how some young people are willing to exist on the $95 monthly allowance for single persons.

John Gibson, acting administrator of Saanich social services, said welfare applicants must be able to meet the requirements of the employer.

"If a person did not meet the requirements of the employer, we would reconsider their eligibility. But they would not be automatically cut off."

Meeting To Talk Women

A public meeting will be held Thursday on the status of women and the Sandringham Private Hospital strike.

Speakers include Larry Ryan, secretary of Victoria Labor Council, "Lighthouse philosopher" Bill Scott; Sandringham striker Charlotte Newberry; Mrs. Kathleen Ruff, president of the Voice of Women in Victoria, and a representative of the Greater Victoria Council of Churches.

Political representation will be supplied by Opposition Leader Dave Barrett, of the New Democratic Party, and Margaret McClung, area vice-president of the Liberal party. Meeting organizer Mrs. Ruff said attempts to get a Social Credit representative have been unsuccessful.

Nursing Aide Recovering

A Philippine nurse's aide is in satisfactory condition in St. Joseph's Hospital today, recovering from a back injury suffered when she jumped from the porch roof of her burning rooming house early Friday.

Hedeliza Camenting, 31, who works at Mount St. Mary Hospital, was hurt when she leapt 18 feet to the ground from the house at 830 McClure.

Mary Green, a 92-year-old widow, died in the fire which gutted the rooming house. Coroner Edmond Jorre de St. Jorre said this morning an inquest likely will be held, but no date has been set.

Investigation by the police and fire departments is continuing.

Cyclist Injured In Night Mishap

Michael Sweeney, 26, of 4445 Majestic Dr., is in fair condition in St. Joseph's Hospital with head injuries suffered when he collided with a truck while riding a bicycle at Fairfield and Memorial Crescent at 11:50 p.m. Friday.

It's the Softer-Than-Soft Car Sell

By DON VIPOND
Times Staff

It's new model time and those cunning fellows who sell cars have struck upon another devastating technique to seduce the buyer.

They ignore you. Politely, of course.

On the face of it this may seem bizarre behavior for guys in the fiercely competitive car business.

But these fellows have forgotten more about psychology than most of us will ever know. They are a year ahead of their latest models and light years ahead of us fumbling shoppers.

You see, car salesmen know their public image — slick, smooth-talking instant friends who can perform magical sums by jotting on the back of an envelope.

And they know **YOU** know.

They know that when you stroll casually into the showroom, saunter easily among all that waxed, paint, glass and chrome, that inside you are **READY**.

Ready and eager to put them down when they launch the traditional powerful pitch.

Ready to destroy those magic figures.

Ready to sniff at the paltry sum offered for your own indominatable vehicle.

So they pretend you're invisible. It's devastating.

A tour of four showrooms in Victoria Friday afternoon shows how it works.

You can climb behind the wheel, tilt the seats, shift the gears, lift the hood, kick the tires, stare in the trunk.

The salesmen sip their coffee, chat with each other, stare earnestly through the window at the weather.

Eventually, (as they knew you would if you were serious) **YOU** come to them, dropping some casual question to make them acknowledge that at least you're there.

The opening gambit — and already you're one move behind.

Of course you get a polite answer. But no more. It's your move again.

You ask about prices. You get polite precise figures.

Engines, details? A polite explanation and a polite tastefully colored brochure.

Gad. The frustration of it all. You're primed to do battle and the enemy won't come out.

Not only no enemy. Nothing but sympathetic friends.

They all agree the prices are steep.

In fact, they say, those demons in Detroit have made it so rough the local agency has had to come up with this sort of lend-lease plan which for some reason seems to have caught on.

Pregnant pause. That so? How does it work?

All the salesmen seem mildly surprised you'd bother to ask but too polite not to oblige.

They reach for their pens and neat little pads of paper.

The backs of envelopes are out this year.

Guidelines Given For Job Program

New guidelines were announced today by Municipal Affairs Minister Dan Campbell to govern eligibility for jobs under the province's Job Opportunities Program.

Campbell, chairman of the government committee administering the scheme, said those eligible for jobs will include anyone who is unemployed, has been a resident of the province for a year and receiving social assistance payments for three months or longer.

Eligible persons will be issued with "certificates of opportunity" by the welfare offices which now hand out social assistance cheques.

"The emphasis in this program is on providing the individual with an opportunity to help himself," Campbell said.

"With the Certificate of Opportunity, we are providing him with a letter of introduction which he takes with him when looking for work."

While other winter works programs have emphasized initiative on the part of the employer, "our program gives the individual the dignity of seeking his own employment with the odds in his favor," Campbell said.

He hopes the program will provide jobs for many of the 2,700 employable persons now on welfare on the Island.

The government will reimburse half the wages or salaries — including fringe benefit costs — to employers who provide jobs between Nov. 1, 1971, and April 30, 1972.

Prevailing wage rate for the job involved must be paid.

arthur mayse

EACH GENERATION HAS its Davids who will fit pebbles to sling and let loose at Goliath. Sometimes they score. The converted halibut vessel Greenpeace, bucketing toward Amchitka Island, may well have crowded the United States Atomic Energy Commission into staying its five-megaton blast.

On the face of it, that assumption seems more than a little ridiculous. Greenpeace is a strange sort of task force: one 80-ton fishboat, unarmed and manned largely by amateurs who are not immune to sea-sickness.

But the wake she trails as she plods toward the wrong place at the wrong time for AEC purposes is a long one.

She may not accomplish her mission in full. Shrewd AEC delay in a season of worsening weather could force her to abandon her planned station in the Aleutian test area. Even so, Greenpeace is a floating embarrassment to the power mad, both in her homely self and for what she represents.

She is a symbol of peace-seeking man's anger against those who, if unchecked, must eventually destroy our world.

Not physically, perhaps, although the bomb that may be exploded in its mile-deep hole is one of the most awesome instruments man has so far devised for man's destruction. (In this connection, it's worth noting that despite offical protestations of safety, the blast was planned for a location at least 5,000 air miles from the Pentagon!)

A worse danger is that the attitudes demonstrated by those who plan and approve such tests may by cumulative effect lose us all chance of achieving a world in which peace can make headway.

For a sample of this attitude, listen to the words spoken at Anchorage last May by an American defender of the Amchitka tests:

"If ever God meant for a place to be set aside for a testing ground, I am sure he had Amchitka in mind . . . the strength of our defence lies in our knowledge and reserves of nuclear weapons. . . ."

And so on, riding his jingoistic doctrine hell-bent for doomsday.

Against this startling interpretation of Divine intent, I suggest that man as a thinking species with a past to guide him and a future to plan for holds the dangerous gift of free choice.

He can choose the Amchitka way, accepting the possibility that some less destructive race of vertebrates may eventually inherit what's left of a scarred planet.

Or he can turn the other way and, in a manner of speaking, launch his own Greenpeace.

I think we do well to protest the misuse of atomic energy that makes such exercises as Cannikin possible in any country. Protest does have its effect. Were it not for sustained objections from Canada and Japan, I very much doubt that the United States Senate would have passed its bill to ban the test unless President Nixon gives direct approval.

But let our protests be honest ones, not the ideologically-slanted kind that ignore one country's sabre-rattlings while crying out against another's.

I think it is also necessary when protesting the Cannikin folly to keep in mind that the aim is to make converts, not enemies. Such minority antics as attended a protest that slopped over into Blaine last year serve no useful purpose. They merely create hostility.

You can be sure that very many Americans view the AEC-Pentagon approach to peace-keeping with distrust and deep misgivings. Greenpeace, a Canadian vessel on a mission of protest, serves them too.

Doing The Town

With DOROTHY FRASER

Handbags punctuate your fall outfits . . .

Some very smart fall handbags arrived at Wilson's last week . . . Made in Canada, they're all genuine leather . . . some leather lined . . . very well finished, and not unduly expensive . . . We noticed a good-looking black bag with the wet look . . . convertible shoulder strap and three big buttons in a row by way of trim . . . priced at just $18.50 . . . The most expensive one is $45 . . . a roomy bag in brown or black with those very useful open sides . . . If you've been wanting a smart grey bag . . . see the almost square one with double handles and outer pockets . . . There's also a black one in this style . . . We like the bag with strap running through slots at the top to give it a fluted effect . . . in black, bone and navy . . . And the camel colored shoulder bag with the little zipped pocket on the front flap . . . The leather used in all these bags is beautifully soft . . . and the styling is perfectly complimentary to the new fall clothes . . . whether they be pantsuits or skirts . . . Black, brown, tan and navy are the prevailing bag colors but there may be others we haven't seen at this writing . . . Excellent values in all these smart Canadian-made handbags. . . . **W & J Wilson Limited, 1221 Government St., 383-7177.**

Bright red lips . . . bright red finger nails . . . harking back to the forties. These are the latest makeup trends.

The opal . . . mysterious, exciting October birth stone

Nice to see Mr. de Goutiere back in his shop after a three-month sojourn in Europe! . . . He's got all kinds of new goodies in his store too . . . which we can only drool over . . . but one of which you might like to make your own! For instance, for October birthday girls, there are several beautiful opal rings . . . One, an estate piece is a large opal surrounded by diamonds . . . a very nice stone, Mr. de G. assurred us . . . It's tagged at $495 . . . A smaller, but extremely fiery opal with four diamonds set in white and yellow gold is a real beauty . . . $425 . . . Another estate ring set with diamonds and what is known as a "black opal doublet" is very reasonably priced at $135 . . . (Deep blue and green in color) . . . We saw some exquisite diamond stud earrings in different sizes . . . priced anywhere from $60 to $250 . . . An intriguing bracelet made of braided pink, yellow and white gold . . . a combination that's once again very popular . . . This one costs $350 . . . and would be especially pleasing to the woman who goes in for tailored and casual clothes . . . There's a lovely little cross of gold and enamel cloisonne . . . translucent like stained glass window when held to the light . . . It hangs from a slim gold chain . . . and is one of the most unusual pieces of jewellery we've seen for a long time . . . **De Goutiere Jeweller Ltd., 2524 Estevan Ave., 592-3324.**

"Today 'expensive' is what 'cheap' used to be — the hallmark of an inveterate vulgarity". — Designer Rudi Gernreich.

And so, to bed . . .

Even if she's doomed to sleep in single blessedness . . . we think a woman should look pretty and feminine when bedtime rolls around . . . And of course if she has a husband to share her bed with . . . she'd be just plumb crazy not to! . . . We say this to lure you into Impacts 'n Imports and look at some of the new sleepwear we were shown the other day . . . One intriguing full-length gown is slit up either side right to the waist . . . You wear a little bikini underneath . . . It's wash-and-wear-cotton . . . pink flowers on a navy ground . . . trimmed all around with ruffled lace . . . $20 . . . and a pretty quilted robe to match . . . $30 . . . Saw some adorable "young" nighties in either champage or turquoise cotton . . . slit up the sides, and with embroidery down the front and on the cuffs . . . The new hand-embroidered polyester gowns from the Philippines have a lovely "feel" . . . Very dainty and well-styled . . . $20 . . . Luxurious quilted robes to match . . . $50 . . . we discovered some very attractive . . . and inexpensive cotton sets . . . Short nightie and matching coat, trimmed with lace and embroidered . . . only $20 for both pieces . . . (Who said I 'n' I isn't practical?) . . . If you need a new nightie . . . there's an outstanding selection at . . . **Impacts 'n' Imports, 8 Centennial Square, 388-7023.**

The military theme in fashion is carried a step further in army colors — Khaki and olive drab — and fabrics like chino.

Beautiful batik wall hangings at Handloom . . .

We never cease to be amazed at the fineness of detail and subtlety of coloring achieved by skilled batik artists . . . artists like the Alfoldys, several of whose batik wall hangings are to be found right now at the Handloom . . . There's a big sleeping tabby cat done in rich oranges, browns and yellows . . . and an exciting "Tree of Life" by Eileen Alfoldy . . . "The Fish", by her husband Andy, is a large hanging, too . . . two big tropical fish with eyes like Christmas tree baubles . . . It's a beautiful thing . . . exquisite in its detailing and coloring . . . We also admired the smaller hangings by new batik maker Jean Hoyt . . . Intricate geometric designs . . . stretched on frames like canvases . . . All of these batiks are well worth a visit to the Handloom . . . We spotted some lovely new Kakinuma pottery . . . A large, heavy floor ornament about 18" high . . . depicting an owl and owlet . . . the latter enfolded in its mother's wings . . . Another delightful owl ornament is the mother bird, wings outspread, sheltering her twins . . . Kakinuma's owls are truly wondrous to behold . . . each one seems to have its own character and individuality! . . . **The Handloom, 625 Trounce Alley, 384-1011 and Empress Hotel, 384-1518.**

"Conversation prints" include animals, fruits and vegetables, sailboats, anchors and faces, and ecology prints.

How to make the most of little . . .

With so many people living in apartments nowadays . . . the big trick is to have all the room you need . . . without necessarily having more **rooms** . . . if you get our meaning . . . Perhaps you only need one bedroom . . . but feel you must have a place to bed down family or friends when they come to visit . . . Or maybe you'd like that second bedroom for a den . . . The answer, as we see it, is to acquire one of the handsome, extremely comfortable hide-a-beds we saw at Standard Furniture on Wednesday . . . Sitting down on one and looking around us on the floor where they're displayed . . . would you believe, we counted 40 different styles and fabrics? . . . Contemporary . . . traditional . . . transitional . . . colonial . . . in a terrific range of fabrics including the new Herculon fabrics which are the talk of the town . . . Hard-wearing, highly resistant to soiling and fading . . . Once-upon-a-time, sofa beds were ungainly and uncomfortable . . . Now they're as well styled and as comfortable as good chesterfields . . . and top quality beds . . . Standards' have them in single, double and even queen size . . . by Simmons, Kroehler and Sealy . . . at prices as low as $199 . . . You can make so much more use of the rooms you have by the addition of a hide-a-bed . . . Good-looking and useful by day . . . they transform any room into a comfortable bedroom by night! . . . **Standard Furniture Co., 737 Yates St., 382-5111.**

A Montreal company will start manufacturing ladies' sportswear in Spain in the near future . . .

Velvet heads the list in fashion fabrics . . .

All the big name fashion designers have used various kinds of velvets in their collections this season . . . for everything from evening gowns to pantsuits . . . And we must say, the velvet garments we've seen have been extraordinarily attractive! . . . If you're one of those clever women who know which end is up on a sewing machine . . . we urge you to visit Saba's and see their beautiful velvets . . . then get going on something for yourself! . . . The cotton De Ball velvets from France . . . washable, crease and stain resistant . . . come in all the rich fall shades . . . just $6.50 a yard . . . Martin velvet . . . from Germany . . . is an uncrushable rayon . . . $8 . . . Printed velvets include some very slinky reptile designs at $5 . . . great for pants and long vests . . . Some gorgeous paisely printed panne velvets from France . . . luxurious texture and subtle tones . . . $12 . . . Crushed velvet in purple, blue, brown, black and white, priced at $6 . . . For extra comfort, you might like the hand-washable stretch velvets . . . either glitter or plain . . . $10 . . . All the new fall shades in these . . . And the floral printed stretch velvets . . . $16 for a 54" yd. . . . Just looking at these lovely velvet fabrics should inspire you to create something fabulous! . . . **Saba's 1130 Douglas St., 384-0561.**

New are crocheted sweaters for men. A wide, tightly knit banding avoids an abviously feminine look.

The smartest brides register at Eaton's . . .

Getting married soon? . . . Then one of the most thoughtful things you can do right now . . . for the convenience of your family and friends . . . is to decide what you'd like for your home and register your preferences at Eaton's . . . We've a good reason for specifying Eaton's . . . because while bridal registries are a dime a dozen . . . Eaton's Gift and Bridal Registry is unique . . . in that it takes in not just china-crystal-silverware . . . but everything you could possibly need . . . or want . . . for your new home . . . Mrs. Robertson, Eaton's knowlegeable gift consultant . . . is now on hand full time to help you plan and select . . . then list your preferences . . . so all you need do is pass the word along . . . None of this nonsense of exchanging unsuitable gifts once the wedding's over! . . . You and your husband will be happy . . . your family and friends will be happy . . . and, presumably, Eaton's will be happy too! . . . Why not drop in to the Gift and Bridal Registry . . . or better yet, phone for an appointment . . . Mrs. Robertson will arrange to see you during the lunch hour . . . Thursday or Friday evenings, Saturday . . . or whenever it best suits your convenience . . . She'll not only resigister you but help you with your wedding plans if you wish . . . all this at no charge! . . . **Eaton's Gift and Bridal Registry, 382-7141, local 378.**

Advertisement

Catholic Women Debate Role They Should Play in Church

REGINA (CP) — The Catholic Women's League of Canada has decided to study the role of women in the administration of the Roman Catholic Church but not all of the members agreed women should get out of the home.

Mary Dobell of Toronto, national chairman of the church life committee, said during presentation of a report at the league's annual meeting that the role of women in the church should be studied.

But two delegates rose to say "God created men and women different" and "the league should pay tribute to women's role as mothers in the home."

Members of the executive quickly rose to suggest that the study would also look into the rights of women as mothers and give recognition to that role. But they were firm in believing that equality should be recognized.

A nun said God created men and women "and gave them dominion over the earth." She said that the men and women were equal but were given different functions.

For Fall

Taylor's Sportswear Department Features Separates by

KORET OF CALIFORNIA

The Fabrics Are:

- Fortrel and wool double knit.
- Fortrel crepe double knit.
- Fortrel Seaspray — textured double knit.
- Fortrel Lennox.

Every garment is fully machine washable and machine dryable.

FORTREL*

Pants: 17.00 to 20.00

Skirts: 18.00 to 20.00

Blouses: 15.00 to 25.00

Jackets and Vests: 25.00 to 40.00

Sizes 10 to 18

Colors:

- Earthy Brown
- Autumn Red
- Mineral Grey
- Timber Green
- Mountain Purple
- Pitch Black
- Camel
- Pacific Blue

Make up a complete wardrobe of Koret by choosing a jacket, a pant and a skirt—add variety by choosing different patterns in blouses and topper.

THERE'S MORE FOR YOU DOWNTOWN

Taylor's apparel LTD.

"Where the Prices fit like the Fashions" 713 YATES ST. 383-6915

FAMILY SECTION

Population Reduced by 'Baby Bust'

NEW YORK (UPI) — Are American women having too many babies, not enough babies, or just the right number — when you think in terms of the population explosion?

The Washington Centre for Metropolitan Studies reports that a "baby bust" is replacing the "baby boom." In 1970 there was a 15.5 per cent decrease in the under-five population, the greatest in U.S. history, the Census Bureau says.

Of course, there is no one answer to the question of how many babies are either too many or too few or just right for the United States.

One reason: In the war on the population explosion there are hawks and doves. The hawks, notably those pressing for zero population growth (ZPG), want a situation where the number of births plus the number of persons immigrating to America will equal the number of deaths in a year.

The doves, including some population authorities at the Population Council and the Ford Foundation, seem to agree that America doesn't have a pressing overpopulation problem; that to sound alarms about a population explosion in the U.S., is a kind of nonsense.

As nations go, the U.S. is one of the less sparsely populated in the world. There are 55 persons per square mile. Holland is 18 times as crowded with 975 per square mile; England, 10 times, with 588 per square mile. Even beautiful Switzerland, where many Americans dream of getting away to, is seven times more crowded, having 382 persons per square mile.

Talk of a population explosion in the United States seems hollow in the one of every three counties in the country which lost population over the last eight years.

Nevertheless, the hawks talk of putting temporary sterilants (yet to be invented) in water supplies to achieve and stay at ZPG.

Persons who want a baby would have to get a licence from the government to buy an antidote for the sterilant.

But such drastic measures may not be necessary if the decline in the nation's under-five population continues. The so-called "baby bust," as the Washington Centre report called it.

The report raised the possibility that "zero population growth" may be achieved within this century.

Signs pointing to this include:

- Children under five decreased in number from over 20 million in 1960 to about 17 million in 1970, a decline of 15.5 per cent.
- The unprecedented decrease coincides with one of the largest recorded 10-year increases among young adults in the principal child-bearing age range. (The 15-to-34 age group, which is responsible for the great majority of births, increased by 29 per cent in the decade.)

"Unless the current fertility decline is halted or reversed within the 1970s, much of the present young adult generation's potential for contributing to further population growth will be gone forever," the Washington Centre study noted.

"Therefore, a continuation of the present fertility level could easily reduce births to a level where they would be equalled or exceeded by deaths within a few decades." ZPG!

The Washington Centre report said that it is possible that the generation just being born will decide to have babies at a considerably more rapid rate than today's young adults. No one knows.

THE BARON

Barber-Stylist to Men

For the "Un-Haircut"

APPT. 385-5213

727 Johnson St.

EGG PRICES

	Producer	Wholesale
Grade A Large	41	53
Grade A Medium	37	49
Grade A Small	35	37
Grade B	30	36

Custom Furriers Get Acquainted SALE

Starts Monday for One Week

Good Quality Furs for Less

Our Regular Stock

Mink Jackets (Wild) 21" length. Reg. $895. SALE ... $595

China Mink Trotter (Dyed) 33" length. Reg. $895. SALE ... $549

Ranch Mink Trotters (Pastel) 33" length. Reg. $975. SALE ... $795

Canadian and Russian Squirrel Jackets (Dyed) 26" length. Reg. $595. SALE ... $495

Muskrat Jackets (Dyed) 24" length. Reg. $395. SALE ... $295

Persian Lamb Jackets Reg. from $335. SALE, from ... $269

Ranch Mink Stoles Reg. from $295. SALE, from ... $195

PLUS MANY OTHERS

And Many GOOD Used Trade-Ins

EXAMPLES:

Russian Squirrel Cape (Dyed) Like new — and new would sell for $325. OUR PRICE ... $149

Pearl Ranch Mink Jacket Like new — and new would sell for $995. OUR PRICE ... $450

Muskrat Jackets (Dyed) FROM ... $79

TRADES WELCOME

Tony Weisgarber — 23 years wholesale furrier in Victoria.

CUSTOM FURRIERS

910 Gordon Street 383-3718

(Opp. Eaton's Car Park)

Today's Woman: She's Feminine, Feminist or . . .

Donna Politano, 21, says married women should stay at home

By IAN HAMILTON
Times Staff

Send a "male chauvinist pig" reporter out pounding pavement in search of Victoria's "now" young women and he may come back with a story.

But chances are piggy's wiggly little tale won't come back straight.

"There are three types of 'now' young women," an editor (female, of course) said earlier this week. "Find me a femimine type, a feminist type, and a girl in the middle; between the two."

Without knowing what to do with them when he found them, this self-admitted oinker gathered up his stereotypes and powderpuffed down Douglas, loaded for bare, brains and a 50-50 combination number.

After much enjoyable research, three intelligent and attractive singles were found who fit snugly into each of the three pigeonholes . . . I think.

THE FEMININE: Donna Politano, 21, an admittedly old-fashioned girl, who works in a Bastion Square boutique, initially categorized herself in the middle group.

Then she put down just about everything the Women's Liberation Movement stands for.

Miss Politano insisted that a married woman's place is in the home, that day care centres are bad news, that women shouldn't be paid as much as men, unless the female is supporting herself or a family, and that the women's lib movement is doomed because women can't exist without men.

She said feminists are bores who are "on a lark" and wasting time waving those flags and banners.

"Just because you look like a slob doesn't mean you have brains," she added. "If you feel good, dress good."

Talking like that and looking as if she takes a great deal of pride in her personal appearance, Donna seems to be the classic, sweet young thing, a sugar-and-spicer any male animal would just love to take home to mother's church auxiliary tea.

She may be, but find yourself another stereotype.

Our Miss Feminine says she loves to hoist the barley suds like any common truck driver. For that matter, any games involving beer drinking are high on her list of priorities, she says.

THE FEMINIST: Beth Ballam, 20, a second year University of Victoria student, who is an active member of the Victoria Women's Caucus and, as such, firmly believes the women's lib philosophy.

It's no joke to her that sex roles for both males and females are sick, that women are not getting equal job opportunities or pay and that, generally, women are forced to take a back seat in a male-dominated world.

She is seriously working to change the system, and as an education major, hopes to go on to a career teaching young people how to develop their individual potentials and personalities.

Talk to Beth, and your average male would characterize her as the antithesis of the homespun variety. He might not take her home to an old-fashioned mother — lest she stick a lighted match under the nearest bra.

Miss Feminist might fit right in with Grandma, however — especially if she brought along her knitting.

Pulling the tell-tale bundle out of her purse during the interview, our modern girl spun a yarn about how she sometimes gets a charge out of a relaxed sitting, with wool and needles.

If you think she resents women being given menial employment chores, you're right, but you might not recognize Beth at her evening part-time job. She's "working her way through college," as she put it, as a waitress.

THE MIDDLE: Penelope Allen, 18, a clerk in a clothing store, who stands in the middle on women's lib but still spends as much as she can on clothes ("which are worn primarily to please men").

An activist in Amchitka 2, which is dead against the upcoming nuclear test, she said she is high on doing things to improve society — but going all the way for lib philosophy is not one of them.

"It's not true that men go around putting women down," she said, "and if feminists really want sexual equality they should go all the way — get drafted the same way males are, and such."

She's all in favor of equal pay and equal job opportunities, but she is just as much in favor of the male-female social relationship. She doesn't like males referred to as chauvinists and likes cosmetics because they help cement boy-girl relationships.

If the above inadequate attempt at figuring out three women seems to prove nothing, fellas, it should come as no surprise.

But there is a lesson in there somewhere. As the three girls were quick to point out, attempting to fit people snugly into preconceived stereotypes can be a bad habit. And, they add, a male reporter shouldn't go around asking females silly questions.

Beth Ballam, 20, likes women's lib philosophy

Penelope Allen, 18, stands in middle

Phosphate Policy in U.S. To Affect Canada's Waters

By JOAN FRASER
Financial Times News Service

Ottawa is concerned about the U.S. government's recent about-face in its policy on the use of phosphates in detergents. But there is little chance that Canada will revise its own plan to gradually phase phosphates out of detergents.

Until recently, both governments apparently agreed that phosphates should be removed from detergents as part of the battle to avoid pollution of lakes and rivers. Phosphates nourish algae, which then clog the waterways, making them unfit for most other forms of life.

Detergents are a major source of phosphates, and one of the easiest to control. Consequently Ottawa has introduced a schedule to reduce the phosphate content of all detergents to five per cent by the end of 1972.

But last week Washington "strongly urged" American states and municipalities to "reconsider" laws and policies which restrict the use of phosphates in detergents. This could seriously damage the drive for a co-ordinated clean-up of the Great Lakes and St. Lawrence River system.

The statement came from three key U.S. agencies — the Council on Environmental Quality; the Department of Health, Education and Welfare; and the Environmental Protection Agency. It created some consternation in Ottawa, where officials are trying to arrange a meeting with their U.S. counterparts to clarify the new situation.

The U.S. view is that the various substitutes for phosphates may turn out to be more dangerous than phosphates. In particular, the statement warned that nitrilotriacetic acid (NTA), a widely-used substitute, "has not been adequately studied."

It said more research is needed into the possibility that NTA, in combination with certain metals, causes cancer. NTA is used in about 20 detergents on sale in Canada.

Ottawa officials point out that Sweden, which has long experience with NTA, is still using it. Canada is doing its own research, "and if further evidence comes along we would of course change our position," says a scientist in the Department of the Environment.

But Canada feels it is urgent to remove phosphates from all waterways. The final solution will be an extensive network of sewage treatment plants, but controlling detergents is a necessary interim step, Ottawa believes.

Mothers Keep Fit Delivering Mail

PORT ALBERNI, B.C. (CP) — "There's the odd time when I just feel like throwing something at someone," says Blazeen Oreskovich, "but for the most part it's a good job, and I'm happy.

Miss Oreskovich was the first woman in Canada to become a "postman," and along with five colleagues in this Vancouver Island community, has set a precedent for other post offices throughout the country. She has been delivering mail since December, 1965.

"The big cities back east . . . Toronto, for example, make such a big thing out of getting their first postwoman," says Port Alberni Postmaster Les Hammer. "We've had them for the past 5½ years, for pete's sake."

Despite the hazards of long routes, the women are staying on the job. Four of them are married and raising families.

They walk an average of 12 miles a day, and deliver up to 30 pounds of mail.

They also get bitten by dogs two or three times a year. A small can of dog repellant discourages most hounds.

While the job poses certain risks for women it has its compensations as Esther Bakken points out.

"Yes, it's a good job," says Mrs. Bakken, who is a mother of three. "After all, what other line of work would let you lose 25 pounds in less than a year without dieting?"

Hotel Owner Fined $400

COURTENAY — George Gary Neufeld, a hotel owner, was fined $400 in provincial court here after he was found guilty of assault causing bodily harm to Wayne Douglas Gonyer of Nanaimo.

The incident occurred in the Courtenay Hotel beer parlor on July 9.

The court was told Neufeld threw beer on patrons, leading to a fight with 18-year-old Gonyer.

Montague BRIDGMAN Ltd.
China Crystal Gifts
811 Government St 383-0821

Victoria Musical Arts Presents
opening attraction
of a five event series
WINIFRED SCOTT AND ROBIN WOOD
TWO PIANO RECITAL
Sunday, 2:30 p.m. September 26, 1971
McPHERSON PLAYHOUSE
Admission by membership or advance ticket sales at box office. $2.00

BIX PAINT VARNISH REMOVING
We Strip — You Finish
SPECIALTY FINISHERS
382-4612

Protein Perms
Clip Coupon
This Coupon Saves You
$5
Good Monday, Tues., Wed. and Thurs. ONLY!
(Service with a smile)
To prevent congestion in our Salon on the Weekend get your perm on a Monday, Tuesday, Wednesday or Thursday! The best possible up-to-date service at prices everybody can afford. 7 top stylists to serve you. Holders of many awards. Experts in modern scissor cutting.
Exclusive
Willem Kapteyn's
House of Beauty
1949 Fort
(Safeway Plaza)
592-2464

So elegant — so luxurious
(no need to advertise it, but is also practical — fur is detachable.)
Sebastian
774 - 778 FORT STREET
Store Hours: 9:30 to 5:30

DISPENSING OPTICIANS
METALS
ROUND
OVAL
SQUARES
Young designs for the "in crowd". Prescription Optical has the latest "in" styles. Large, thin, round, oval and rectangular metal frames. Bring your prescription and find your favorite here. You will receive courteous and prompt attention always.
Prescription Optical
NOW 5 CONVENIENT LOCATIONS

Outer ease . . . inner warmth!
Coats
Delightful Fashion Styles
Created by
Wilson's of Toronto
in
Imported Tweed
Enjoy the delightful feeling of truly fine tweed in these winterweight coats. Superb styling and lovely warm colours combine to make these the perfect coats for all your fall and winter activities. Should you select a colour, style or size not in stock we will order your choice direct from Wilson's of Toronto.
134.50 to 144.50
Also by Wilson's — Lightweight Tweed Suits and Dresses with Jackets.

IMPACTS 'n IMPORTS
Centennial Square Off Douglas Street
Open 10 a.m. to 5:30 p.m. daily, including Wednesday Phone 388-7023

DEAR ABBY...

By ABIGAIL VAN BUREN

DEAR ABBY: Nell, a very dear friend of mine, 63, recently lost her husband. Nell has a well-to-do aunt (85) who invited her to come and live with her and be her companion. Auntie lives in a beautiful apartment with full-time housekeeper. Auntie has a daughter living with her. The daughter is 60 and also widowed, and Auntie and Daughter can't be in the same room for 20 minutes without fighting.

Well, Nell moved in with Auntie and things were going splendidly until Daughter fired the housekeeper and informed Nell that SHE was to be the housekeeper!

Now poor Nell is breaking her back over there with all the work in addition to being referee for Auntie and Daughter. Nell is rather on the timid side and has asked me to help get her out of that situation without getting Auntie angry with her. (Nell is not destitute.)

I am considering playing "sick" and sending for Nell to "nurse" me for a few weeks, after which she can tell Auntie she is not returning.

My husband says if I try to pull a stunt like that I am out of my mind. What do you think?—Nell's Best Friend.

DEAR FRIEND: I'm with your husband. Tell Nell to remind Auntie that she was invited to be a "companion," not a housekeeper, and since the picture has changed, she's leaving.

DEAR ABBY: A while back some young person wrote in asking why the old folks didn't prepare for their old age.

Well, I think I can speak for oldsters as I am 80. My husband's pension was based on prices as they were 50 years ago. A loaf of bread was 5 cents, eggs were 10 cents a dozen, and the best steak could be had for 15 cents a pound. Times have changed, and so have prices.

Social Security is a wonderful thing, and some of the younger ones are kicking because they have to pay so much in taxes. I wonder what they think is going to happen in the next 50 years. I will not be here to say, "I told you so." Ha! — Old Timer.

What's your problem? You'll feel better if you get it off your chest. Write to Abby, Box 69700, Los Angeles, Calif. 90069. For a personal reply enclose stamped, addressed envelope.

Hate to write letters? Send $1 to Abby, Box 69700, Los Angeles, Calif. 90069, for Abby's booklet, "How to Write Letters for All Occasions."

Agencies Needed For Unwed Mother, Child

REGINA (CP) — "Legislation alone will not solve the abortion problem," Mrs. J. J. Matthews said in urging the Catholic Women's League of Canada to consider a program based on compassionate help and understanding for women facing unwanted pregnancies.

Mrs. Matthews of Toronto, second vice-president of the 106,000 member league, was reporting to the national meeting on results of last year's resolutions and urging support for this year's Project 100,000.

"The project involves gathering from members and others who oppose abortion, 100,000 letters to present to the prime minister in October.

"We believe that abortion is murder," Mrs. Matthews said in an interview.

She said education and counselling agencies are essential in helping a woman with an unwanted pregnancy. Agencies to care for the child also were essential.

The league supports organizations such as Birthright, which provides services for women with undesired pregnancies.

Angeline Lucas of Saskatoon, national chairman of the Christian family life committee, said "abortion is just part of a sick society that has little respect for human life."

Young people have been given much more freedom, she said, but they must also be taught that with freedom comes responsibility, including the responsibility for their actions. They need to recognize the results of moral decisions they make.

Both Mrs. Lucas and Mrs. Matthews supported the idea of counselling for married couples.

"The executive also is considering proposing a study into responsible planned parenthood," Mrs. Matthews said.

The Roman Catholic Church does not oppose planned parenthood, but it does not recognize all methods of family planning.

Voting delegates supported the executive's action in sending a telegram to the Canadian Catholic Conference meeting in Edmonton.

The telegram asked the Canadian bishops to make representation at the Rome Synod Sept. 29 to remove all laws, traditions and practices which discriminate against women.

The conference also passed a resolution asking the bishops of Canada to seek clarification from Rome on the wording of the apostolic letter advising about appointments to marriage tribunals. The English wording states that the office of notary can be filled either by men or women but the office of judge mentions men only.

The resolutions ask that if regulations do exclude qualified women, the wording should be changed.

CLUBS

Family and Children's Service will hold an open house for prospective foster parents Monday, Sept. 27, at 8 p.m., in the lounge of the Junction Centre Building, 1627 Fort Street.

The North American Benefit Association Review No. 1 will meet Monday, Sept. 27, at 7:45 p.m., in the Orange Hall, 1620 Fernwood.

Mrs. Blanche Whitaker of Seattle will be guest speaker at the Full Gospel Women's Fellowship luncheon Tuesday, Sept. 28, at 11:45 a.m. in the Tally-Ho Travelodge.

The Victoria Altrusa Club will have a stall at the parade of bazaars in the Douglas Room at the Bay Oct. 16. President Marion Bolinbroke and club members will attend a district 12 workshop at the Airport Inn, Vancouver, Sunday.

Purple Star Lodge 104, Ladies Orange Benevolent Association will meet Wednesday, Sept. 29, at 7:30 p.m., in the Orange Hall, 1620 Fernwood Road.

Ex-WRCNS will meet Oct. 6, at 8 p.m., at the home of Mrs. E. A. Cantello, 211-77 Cook Street.

St. George's Evening Guild will hold a Teens and Over fashion show at 8:15 p.m., Wednesday, Oct. 5. The event includes refreshments, bake sale and door prize.

The Vancouver Island Netherlands Association has sent a letter to U.S. president Richard Nixon protesting the proposed nuclear test on Amchitka.

The group will take part in the International Centennial Fun Fair at Memorial Arena, Oct. 1 and 2. The fair includes booths, folk dancing, choirs and precision swimming.

The VINA board of directors will meet Oct. 4, at 8:30 p.m., at 881 Daffodil Street.

A delegation from Victoria will attend the 1971 convention of Supreme Chapter of the P.E.O. Sisterhood, Oct. 4 to 6, in Detroit, Michigan. The members of the Victoria Sisterhood attending as delegates are: Mrs. Hazel Hodson and Mrs. Brenton Varcoe, past provincial presidents, Mrs. J. B. MacLean, Mrs. J. R. Wintemute, Mrs. Marjorie Goodwin and Mrs. M. C. White.

PROFESSIONAL TAILORING

Men's and Ladies'

Alterations and Repairs

Jack Burgess Ltd.
2201 OAK BAY At Hampshire
598-3366

Knabe
GRAND PIANOS

George E. Willis has been appointed Victoria agent for the famous Knabe Pianos.
Knabe, the official piano of the Metropolitan Opera since 1926.
Many Knabe Grand Pianos are used by Orchestras, Colleges, Churches, used and endorsed by the greatest names in music.
Knabe is not only a magnificent instrument, that will provide you and your family with the utmost of endless pleasure.
They come in 4 styles from 5'1", 5'8", 6'4", and 9' in Ebony, Mahogany, or Walnut. See this beautiful 20-page brochure of Grands and Consoles — Knabe Pianos.
Agent for the famous Willis and Fischer Pianos.
See the new Palermo and La Ronde models.

GEORGE E. WILLIS
850 FLEMING AT COLVILLE RD.
383-4667 After 5 P.M.

French Shopkeepers Ordered To Mark Prices on All Goods

PARIS (AP) — The government dealt a mortal blow this week to the French shopkeeper's tradition of basing prices on a customr's appearance. It ordered that the prices of all goods henceforth be clearly marked.

The decree by Finance Minister Valery Giscard d'Estaing met immediate opposition from merchants.

The Association of Used Car Dealers protested that the measure would "discourage customers or incite them to choose low quality automobiles."

The Association of Antique Dealers maintained that the ruling would "ruin the aesthetic appearance of any piece of period furniture."

B.C. CHESS FEDERATION
Information on Clubs, tournaments, books and equipment 382-4440

GIFTS FOR FRIENDS IN BRITAIN ! !

The GIFTS INTERNATIONAL Catalogue shows some 600 presents and your choice of Gifts of Wines, Spirits, Chocolates, Biscuits, Hampers or Floral Bouquets may be sent through BERNARDS on any day of the year to friends in Britain as if you were living next door.

Gifts sent this way save Packing, Posting, Breakages, Custom Duties, Delivery Delays — and IT'S AS NEAR AS THE NEAREST MAIL BOX.

A 40-page Catalogue and Supplement on Hampers, with details of service, will be supplied free on request to:—
C. H. BERNARD & SONS LIMITED, DEPARTMENT V.P.L., ANGLIA HOUSE, HARWICH, ESSEX, CO12 3NT, ENGLAND.

for the RELIEF of NASAL CONGESTION
Due to Colds and Hay Fever

Reg. 1.90, NOW:
1.49

NOVAHISTINE ELIXIR 4 oz.
For Children

NOVAHISTEX TABLETS 12s
For Adults

Phone 384-1195
649 Fort St.

McGill & Orme LIMITED
PRESCRIPTION CHEMISTS

Prompt Delivery — Open Every Day of the Year 'til 10 p.m.

YOUR HOROSCOPE

Forecast for Sunday, Sept. 26, 1971.
By SYDNEY OMARR

ARIES (March 21-April 19): Finish assignments, projects. Heed inner voice. Be receptive to spiritual unfoldment. Emotional scars now can be healed. Survey your personal situation. You are in better position than might be imagined.
TAURUS (April 20-May 20): Fresh outlook necessary where partnership finances, joint efforts are concerned. You have some ideas which should be put into action. Don't be held back by one who is dominated by mediocrity.
GEMINI (May 21-June 20): Highlight confrontations with those who stimulate, challenge. Lussier areas concerned with marriage, contracts, legal manoeuvres. Stress solid base. Avoid wild-goose chase. Be practical.
CANCER (June 21-July 22): Accept social invitation. Be with those who help you laugh, relax. Join forces with Sagittarius individual. Settle differences with family member. Key is to get relief from nervous tension.
LEO (July 23-Aug. 22): Accent on dealings with children. Fine for new forms of recreation. Obtain hint from Virgo message. Break through any barrier to communication. Spotlight self-expression. Personal magnetism soars.
VIRGO (Aug. 23-Sept. 22): Emphasis on home, property, settling of matters relating to security. Be with family, if possible. Listen to various sides of any story. Withhold final judgment. Make greater harmony your goal.
LIBRA (Sept. 23-Oct. 22): Journey involving relatives may be on agenda. Stick to what is familiar. Grass will not be greener elsewhere. Realize this, and respond accordingly. Taurus person now could figure prominently.
SCORPIO (Oct. 23-Nov. 21): Money is accented. You can settle question of payment. Well, Don't ask for too much; what you receive could be more than adequate. Puzzle pieces will fall together. You will gain understanding.
SAGITTARIUS (Nov. 22-Dec. 21): You get what you ask for; be careful and discriminating. Means don't request more than you can handle. Cycle remains high; continue with initiative. Welcome contacts, challenges. Be direct.
CAPRICORN (Dec. 22-Jan. 19): Whispers, rumors tend to dominate. Relationship is put to test. Base conclusions on what you know, not what you merely hear, suspect or are told by others. Be quiet within — answers will be forthcoming.
AQUARIUS (Jan. 20-Feb. 18): Good lunar aspect accents friendship, realization of some hopes and wishes. You receive proverbial second chance. New start is favored. Give full play to creative energies. Say yes to love.
PISCES (Feb. 19-March 20): Define ambitions. Check direction. Be sure you know what you want and c
can recognize needs. One in position of authority is co-operative. Learn by teaching. Perfect techniques. You will get credit.
IF TODAY IS YOUR BIRTHDAY you are forthright, determined and capable of outlining a course and following it. When you make up your mind to do something, it usually gets done. You can be stubborn, but usually with good cause. This has been one of your most significant years — and September probably the most important month of the year for you.

Forecast for Monday, Sept. 27, 1971
By SYDNEY OMARR

ARIES (March 21-April 19): Accent on elevating position, improving prospects. Make room for yourself. Depending on promises now could be error. Outline goals. Review ambitions. Take giant step forward. You will get backing.
TAURUS (April 20-May 20): Good lunar aspect now coincides with added knowledge, greater sense of direction. You can know where you are going — and why. Fine for pursuit of educational projects. Communication from one at a distance indicated.
GEMINI (May 21-June 20): Refuse to be satisfied with second-best; you have more on your side than might be imagined. Specifically, an investment opportunity is in picture. Include mate, partner. You need co-operation.
CANCER (June 21-July 22): Lie low; do more listening than talking. Time is on your side; play waiting game. Be aware of public relations. Check assertions, promises made in connection with marriage, special contract.
LEO (July 23-Aug. 22): Be willing to exchange ideas, knowledge. Some persons will perform special services for you. Show appreciation, but avoid any display of oversentimentality. Key is balance. Maintain self-esteem.
VIRGO (Aug. 23-Sept. 22): Spotlight on creativity, enthusiasm in putting across special ideas, programs. Family member is involved. There is plenty of variety; spice is added to your life. Surprise gift may be featured.
LIBRA (Sept. 23-Oct. 22): Don't deceive yourself about condition of home, property. Get guarantees on products. Take nothing for granted where values are concerned. Promises are fine — but get them in writing. You will understand why.
SCORPIO (Oct. 23-Nov. 21): Serious discussion with neighbor, relative is spotlighted. Be flexible, but stand fast for principles. Avoid trying to do too much at once. Cycle is pleasant, but not necessarily productive.
SAGITTARIUS (Nov. 22-Dec. 21): Finish what you start — especially it project involves money. Influence spreads. More people become aware of your needs, assets. Don't hide light. Add to your store of pertinent facts. You gain.
CAPRICORN (Dec. 22-Jan. 19): Lunar cycle coincides with new starts, greater display of originality. Stress the new. Discard what is outmoded. Streamline methods, concepts. Highlight more independence of thought, action.
AQUARIUS (Jan. 20-Feb. 18): Overcome tendency to be despondent. Key is obtain proper food intake, to get necessary rest. Emotional batteries may need recharging. Obtain hint from Cancer message. Bide your time.
PISCES (Feb. 19-March 20): Friend could come up with perceptive solution to perplexing problem. Be receptive. Mature attitude will permit you to change course. If necessary, intuitive flash results in greater security.
IF TODAY IS YOUR BIRTHDAY you are better at helping others than at aiding yourself. You are attracted to law, science. Recent changes will work in your favor. You are due to get a second chance for success, happiness. Pounce on opportunity in October.
To find out what's lucky for you in money and love, order Sydney Omarr's booklet "Secret Hints of Men and Women." Send birthdate and 75 cents to Omarr Astrology Secrets, care of The Times.

THE SHAPE OF FASHION...THE REALITY OF FUNCTION ALL IN

Cadenza by CAMP

Here's elegance . . . here's your key to a hip slimming silhouette . . . to firm, gentle support and day-long comfort. Exciting CADENZA at Surgical Supplies Ltd., features adjustable control, a hip-circling band of support that helps mold the garment to your figure. It supports the back and assures just the abdominal uplift you desire. Fashionable comfort . . . available at our Patient-Care Centre.

Fitted With Confidence In Our Newly-Appointed Fitting Rooms

SURGICAL SUPPLIES Ltd.
Division of McGill & Orme Ltd.
1012 Broad St. 384-8433

PROTEIN PERMS
Especially for Fine and Difficult Hair

The tremendous success of our Protein Permanents is due to satisfied clients. Top grade lotions only are used at budget prices all year 'round. Protein Permanents and healthy hair go together. No juniors to work on your hair here.

Phone 383-6015

Working Proprietor, Len Andrews of London, England
ANNAS TAYLOR BEAUTY SALON
1004 BROAD STREET (By Eaton's Carpark)

IN STITCHES

Sew a Dress in 2 Hours By Using His Short Cuts

By EDITH HILLS COOGLER
Atlanta Journal Women's Editor

"I can sew a simple dress in a day," a woman told him proudly.

Alfred Bach was horrified. It was as if she bragged about finishing the New York Times crossword puzzle in a year. That's how it struck him.

MR. BACH is a lecturer, author and efficiency expert who teaches short cuts in sewing to women all around the world; they just have to speak English, that's all.

He thinks there is no excuse for a woman wasting

a whole day sewing a dress. A couple of hours, maybe, but not an entire day.

"She should throw out the instructions that come with the pattern!" he exclaimed. "They are not efficient. They advise her to pin and baste step by step when she should be racing along using short cuts; putting in sleeves without pinning and basting, for example. Matching stripes and plaids without pins, for example.

"Like lining a jacket, entirely by machine and without pinning, in six minutes."

He has a bad habit of tossing that particular line into a conversation. Women with bitter experience in lining jackets all but tear his buttons off, trying to learn the secret of that trick.

"Or putting in a zipper without a seam? Or sewing on a patch pocket by machine without a stitch showing?

"Why in hell should progress and efficiency be confined to the garment industry alone? Why shouldn't a woman get all the possible things that make sewing easy, simple, fun and correct? Everybody wants to make it hard."

Mr. Bach should know. He was in the garment industry for a number of years.

HE WAS born in England with a sort of non-stop mind that gathered a little more momentum each year. Mechanically inclined, he studied industrial engineering and was deep in time-motion studies when he chanced upon the stunning inefficiency of the fashion industry in those days. He couldn't believe it. It was like watching a woman today still churning butter for her family. There is this irresistible compulsion to DO something about the plight.

Impulsively, complusively, Mr. Bach went to work with a London patternmaker and tailor. He questioned all the traditional procedures and invented fast, new ones.

He then moved to the States to work as an efficiency expert in our garment industry. It took him a while to realize that the 40 million women who sew at home needed help far more than the industry. To help them, he struck out on his own. Besides, he likes women. He enjoys rapping with women.

HE PUTS on these lively sewing demonstrations where everybody winds up in stitches in every sense of the word.

"At first, they're very skeptical," he said. "They think the things they read about me are not possible. They wonder what I'm selling. Machines? Fabrics? But there's no mention of a product, a machine, or a fabric. They begin to realize that the only thing I do is show them fast, easy ways to sew. Then they relax and we get into audience participation.

"We ask for a volunteer who is afraid of stripes and plaids. And she gets up on the stage half-convinced she's going to make a mess of it, but good natured. But she does it! She does it! She matches the stripes or plaids in a perfect seam and she does it in full view of everybody! This wows them! Can you think of anything more devastating? Do I sound excited?" He most certainly does.

AS A DESIGNER, he has created basic patterns for adults and children. They are unique, to say the least. The adult pattern fits any woman—skinny, fat, tall short—and it is not printed on stretch paper. To make the skirt, a woman merely traces a line on the pattern from her waist measurement, 21, to her hip measurement, 50—oh, no, not 50! Well, whatever the measurement, the finished skirt fits her perfectly.

ONE ENVISIONS Mr. Bach traveling about the country with a portable sewing machine for his lecture-demonstrations, but the manufacturers are eager to lend him machines in every city. He sticks to one brand now; considers it foolproof.

This is important because the sewing demonstrations are done by audience volunteers, and the more inept, the better. He loves to demonstrate sewing tricks with little girls who never stitched anything but an apron and-it-turned-out-awful. Under his direction, these little beginners effortlessly, expertly race around a bias edging, casually mitering a corner enroute until there is an audience in need of a riot squad.

In the course of it all, Mr. Bach has written several books, using his own children as guinea pigs to make sure that the 1-2-3 instructions and drawings are as simple and clean as possible. Then he turns the instructions over to a woman who's just about average at sewing. When she sews straight through the instructions without once biting her lip, he knows it's clear.

He wears no man's collar. He is a free agent, without manager, booker, PR representative or sponsor. He arranges his own tours, which, last year took him to Australia, New Zealand and England. He does his own publicity, advertising and promotion. Recently, he packed 2,200 women into a Chicago auditorium, and in Minneapolis, in subzero weather, 1,250 persons showed up for his sewing sessions.

With the madness of a genius, Mr. Bach also invented a wildly funny sewing gimmick: A stretch tape measure.

—ADV.

SHORT CUTS TO SEWING

"NO"
PINS - CLIPPING - BASTING
STAYSTITCHING

Learn how in this exciting new 6-hour course combining

DRESSMAKING...FITTING
TAILORING

Presented by Alfred Bach, internationally known lecturer, author, and designer who has just returned from his World Tour.

Through Mr. Bach's short-cuts and simplified, time-saving methods—and through his easy-to-follow approach—you'll be able to apply techniques used in the fashion industry. Your sewing will have a professional finished look. Mr. Bach will supplement his lecture with demonstrations from his sewing and designing books and kits.

LEARN HOW TO:
Cut your fitting and sewing problems in half • adjust patterns correctly • sew without pins or basting • press with a professional look • line dresses, jackets and coats completely by machine • sew zippers without problems • bind buttonholes with scotch tape and paper • sew sleeves without pins • buy fabric accurately • These are just a few of the exciting things you will see.

Make Your Reservations Now and Receive FREE his book on SHORT CUTS TO PROFESSIONAL FITTING

6-hr. Course.....$6.00

Classes to be held at
McPHERSON PLAYHOUSE IN CENTENNIAL SQUARE
VICTORIA

6 Hours of demonstration and lecture will start
FRIDAY, OCTOBER 1st
Starting 9:30 A.M. Finish 5:30 P.M.
with three intermission periods

Make Reservations by Calling 383-9126
Tickets may also be obtained at the door

FISH INDUSTRY IN EAST WANTS PROTECTION

DARTMOUTH, N.S. (CP) — A new organization representing all segments of the fishing industry in Eastern Canada will propose to the federal government next month that it undertake immediate steps to protect declining fish stocks from foreign fishing fleets.

The Save Our Fishery Association, organized in Newfoundland where overfishing has endangered the four most important species, elected an executive Friday an dimmediately began drafting proposals for a meeting in Ottawa Oct. 8 with Fisheries Minister Jack Davis, Transport Minister Don Jamieson and External Affairs Minister Mitchell Sharp.

A. A. (Gus) Etchegary of St. John's, Nfld., president of the association, said there is a fear that Canadian steps to conserve and protect fish stocks through the international conference of North Atlantic fishery and the law of the sea conference will come "too late to effectively deal with the problem."

The association was not on an opposite course to the federal government's planned measures, however, and would not appear at the meeting with a "mailed fist" approach.

"The fishing industry has great potential," he said, "but action has to be taken promptly to permit achieving this potential."

Overfishing off Newfoundland had resulted in the haddock being "commercially extinct"; driven cod prices to their highest level ever, and diverted the attention of fishing nations to the remaining species.

The redfish or ocean perch is no longer found in profitable quantities and only the flounder is still abundant.

Mr. Etchegary noted that in Hamilton Inlet the halibut catch had declined to 2.4 million pounds in 1970 from four billion in 1968.

"The time has come to bring these nations together and present them with the facts about declining stocks and make them fully aware of what is happening," Mr. Etchegary told representatives of fish firms, unions and scientists.

The association would also try to convince the premiers of the Atlantic provinces to pass a resolution similar to one endorsed recently by the New England governors concerning extension of offshore limits to 200 miles.

Among its proposals is one to have the federal government clarify its position regarding continental shelf control and implement it before the end of 1973.

SIMPSONS-SEARS

BABY DAYS

Special Low Prices On Everything You Need For Baby... Furnishings to Fashions. Don't Miss It, Starting Monday

TELESHOP 386-3161

3-in-1 Convert-A-Prams

L. Versatile suit in our finest embroidered "Polar Puff" Orion pile, lined with cosy quilt. Detachable boots, mitts. Converts from bunting bag (to 9 mos.), to pramsuit (18 mos.), to snow suit (to 2 yrs.). Pink, blue aqua.

Low Price **19.97** Ea.

Infants Long Sets

M. Easy-care washable Acrylic. Pullover top with print trim, turtleneck, long-sleeves; long-pants. Girls' in white/pink, white aqua in 12-24-36 mos. Boys' in white with blue or brown. S (6-12); M (18-24); L (30-36).

Low Price **3.98** Set

Infants' Creep-alongs

N. Pinwale corduroy in red or royal. High-rise back with adjustable suspenders; domed crotch. Long-sleeve cotton knit pullover, turtleneck. M (12-18); L (24-30); XL (36 most).

Low Price **2.99** Ea.

Orlon Pile Bunting Bags

P. Features attached drawstring hood; long zip front opening. Elasticized waist. Full lined with brushed cotton. White, pink, blue. One size fits to 9 months.

Low Price **11.79** Ea.

"WAITING GAME CLUB"

All your baby's needs could be paid for by Simpsons-Sears! It's fun too! Register as a member now. For more information visit Simpsons-Sears Baby Department today!

Contemporary Crib, 30x54"

A. 3-position posture board; full panel foot end; play-balls; teething rails. Yellow or White. Sale Price ..... Ea. **39.97**

B. Economy Crib—2-position mattress; panel foot end. White enamel. 30"x54" ..... Ea. **26.97**

C. 27"x52" Mattress—Quilted vinyl; 70 tempered steel springs. Yellow ..... Ea. **14.97**

D. 3-Pce. Bumper Pad—Quilted vinyl, Sanigard treated. Yellow ..... Ea. **3.77**

Versatile Stroll-R-Crib

F. Convenience and ease of a full carriage which converts to stroller and car bed or bassinet. Deluxe chrome-plated undergear. Heavy 4-coil spring suspension. Hood, large shopping basket and foot brake. Blue or green; stroller converts to daisy floral. Sale Price ..... Ea. **53.97**

Nylon Mesh Play Pens

G. Strong, but flexible nylon mesh. Double drop sides for easy entry to baby. Patterned draft barrier. Sides give—baby handhold. New quilted vinyl pad with embossed vinyl top rail. Folds flat for easy, compact storage. Nursery print. 36"x36" size. Sale Price ..... Ea. **23.97**

Sturdy Dressing Tables

H. Sani-Gard treated 1¼" foam-filled vinyl table pad has thick white plastic safety strap. Hardwood legs in white enamel. Two storage shelves, towel rack, utility pocket. Pads, pockets, outside drawers covered in quilted Woodland pattern vinyl. Unit measures 35x19x34" high. Low Price ..... Ea. **22.97**

Low-Boy Baby Chairs

J. 36" high, perfect for use right at the table. Extra large swing-back moulded tray; soft foam-padded seat and back. Moulded plastic footrest. Quilted Woodland vinyl covering in smart Avocado colour with matching frame, tray and footrest. Sale Price ..... Ea. **17.97**

Lightweight Strollers

K. Lightweight convenience for shopping or travel. Folds compactly for extra ease. Chrome-plated tubular steel frame; adjustable wire footrest and foot brake for safety. Easy-clean vinyl upholstery in attractive pattern. Low Price ..... Ea. **16.97**

Simpsons-Sears: Infants' Furnishings (59)

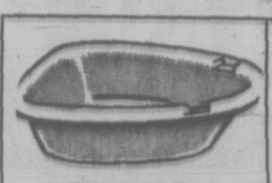

Baby Bath
20 qt. capacity; built-in soapcloth compartment. Heavy-duty plastic. Sale Price **1.97**

Diaper Pail
18-qt. capacity; holds 3 dozen diapers. Deodorant chamber. Sale Price **1.47**

Acrylic Knit Sets
Bootees, bonnet and jacket fits to 6 months. White, pink, blue, yellow. Sale Price **2.97**

Cotton T-Shirts
Long sleeves, crew neck. Domed shoulder. Assorted colours. S-M-L. Sale Price **97c**

Diaper Sets
Acrylic stretch knit; washable. Dainty trim for girls. Elastic waist pants. Pink, Aqua. 9-to-18 mos. Low Price **4.98**

Baby Nighties
Cotton flannelette. Smocking trim. Pkg. of 3 includes one white and two prints. Fits to 6 mos. Sale Price **2.27**

Diaper Liners
Disposable cellulose tissue. 72 lines per box, each 9½x11½". Sale Price, 2 Boxes **2.47**

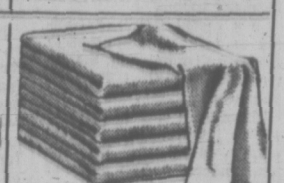

Flannelette Diapers
White flannelette. Package of 12, each about 26x26". Stock up! Sale Price, 3 Pkg. **8.67**

Waterproof Pants
Full-cut for over diapers. Slight imperfections will not affect wear or appearance. Pkg. of 12 in white, pastels. S-M-L-XL. Pkg. **1.47**

Flushabyes
Disposable diapers to use with regular vinyl pants. Limit of 6 pkg. per customer. Newborn, medium and toddler sizes. Low Price, Pkg. **1.97**

Diaper Bag
Wet look vinyl over spring steel frame. Flip top; inside compartment. Red, navy. Sale Price **3.97**

Button-Front Vests
Fortrel-cotton. Short sleeves. Shrinkage controlled. Elastic diaper tapes. Sale Price Pkg. **1.97**

Training Pants
Non-allergic foam interlined. Pkg. of 3 (white, maize, aqua). Sizes 1, 2, 3, 4. Sale Price, Pkg. **1.97**

Sleep 'n Play Sets
2-way stretch terry. 1-pce. style. Domed chest, crotch. Maize, aqua. (to 10 lbs.) M (to 20 lbs.) L (to 30 lbs.) 2 for **3.49**

Mobiles
Assorted styles. Attaches easily to crib or playpen. Gift boxed. Sale Price **1.97**

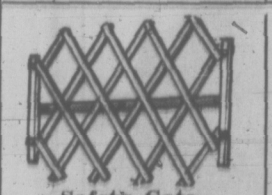

Safety Gate
Natural varnished hardwood. Portable, stays in place without screws. Fits 26" to 41" wide. Sale Price **3.67**

Baby Lounge
4 positions; adjustable strap. Polyethylene with vinyl covered foam pad; play balls. Sale Price **2.47**

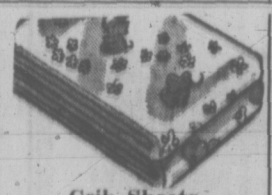

Crib Sheets
Perma-Prest bottom fitted sheet. Multi-print on white ground. Sale Price **2.37**

Safe Nap Bolsters
Foam chips. Terry cloth laminated with waterproof plastic. Washable. White with yellow. Low Price, Set **4.97**

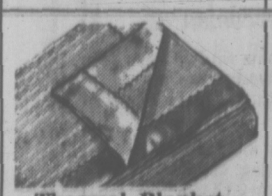

Thermal Blanket
Lightweight warmth; machine washable. 36 x 50" in maize, blue, pink. Sale Price **3.97**

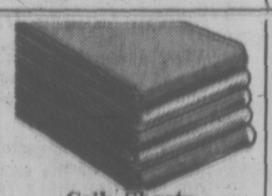

Crib Sheets
Perma-Prest bottom fitted sheets. Fortrel in white, maize, mint, blue, pink. Sale Price **2.37**

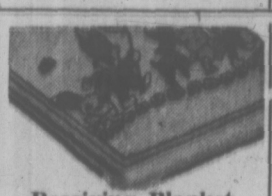

Receiving Blanket
Multi prints or stripes. Flannelette, overlocked edges. 30x36". Pkg. of 2. Sale Price **1.77**

Fortrel Comforter
Fortrel filled. Quilt stitching. Printed polished cotton reverses to white flannelette. 36x50". Sale Price **4.47**

Simpsons-Sears, Hillside: 3190 Shelbourne Street. Lots of Free Parking . . . No Tickets, No Time Limit. (2-60)

Even in Placid Oak Bay The Police Can Get Nervous

By WALTER McKINNON
Times Staff

The prowl car pulled into the blackness of the alley and the constable reached for his flashlight.

"This is where you can get some real scares."

He was checking premises in the business district. It sounded simple. Just testing doors and windows. But many of them were rear entrances, in dark back lanes.

Even policemen get nervous.

Sometimes the officer finds an unsecured window, a door unlocked or standing open. When he does, he must act quickly. The odds are heavily in favor of a forgetful merchant . . . but the chance remains, slim or not, that the place has been hit by thieves.

It has to be searched . . . and if it was a robbery the chance, even slimmer but still there, is that the thief is still inside.

This has never happened with Constable David Simmons. But the possibility is there, strong as ever, with every door in every back alley he checks.

It was shortly after 10 p.m. and Simmons was within two hours of the end of shift. It had been a relatively quiet evening, but not a typical one.

Because there is no such thing as a typical working day in the life of a policeman, as there is no such thing as a typical policeman, or even a typical police force.

Greater Victoria's four core municipalities are policed by separate forces, each slightly different from the others because of the variations between the four areas and the problems unique to each.

Oak Bay's 21-man force is the smallest of the four. Esquimalt has a 28-man department, Saanich has 75 and the City of Victoria force stands at 108.

Simmons for the past 6½ years has been a constable on the Oak Bay force.

The bulk of his department's work involves traffic accidents and driving violations, neighborhood and domestic disputes and preventative patrolling, because the area it covers is largely suburban.

The municipality has only one cocktail lounge and no beverage rooms.

In a recent month, according to a report submitted to the police commission, the department submitted 750 miscellaneous reports.

There were only 18 cases of theft investigated in the month — nine over $50 and nine under $50. Ten cases of breaking and entering were investigated, seven of breaking, entering and theft, and two of attempted breaking and entering.

Seven offences under the Criminal Code of Canada were dealt with and five persons were locked up.

Eleven business premises and four dwellings were found unlocked, 14 auto accidents were attended and seven missing juveniles were reported.

Eight missing persons were located.

It qualified as an average month.

★ ★ ★

After checking doors, Simmons cruised a number of residential blocks.

"We had several cars broken into in this area last week."

Then it was over to a school where a student dance was in progress. Simmons, senior man on patrol that evening, pulled in to the rear of the building and was joined briefly by a second officer.

All quiet. A bit of beer floating around, but all they'd found so far were empty bottles.

"Quietest school dance I've seen for quite a while," Simmons acknowledged to nobody in particular.

★ ★ ★

Dave Simmons is 32, married and the father of three. He was born and raised in Victoria, as was his wife Beverly. Before he joined the Oak Bay force he served in the navy.

He isn't completely happy with his job, as most policemen are not.

"It's the attitude toward police, particularly that of the kids."

The gap between police forces and the people they are supposed to serve, he thinks, is a relatively new one . . . he has seen it widen into a chasm since he joined the force only six years ago.

Simmons is proud of his work and he makes no apologies for it.

"In my work, I've got the opportunity to help people. They knock police, but where would they be without them?"

And he feels it when he's called a pig.

"You know, what really hurts is these little 10 and 12-year-olds, they don't even know what it means. They're just imitating the older kids."

★ ★ ★

That night, police had received a tip that a service station, in a poorly-lit, relatively isolated area, might be hit. Simmons started across town to check it.

But before he got there he had another stop. A young woman with a small imported car was stopped at the side of the road. Nothing serious, however . . . the muffler had fallen off, and a towtruck was already on the way.

Another thing about the job that still bothers Simmons is auto accidents.

"I don't like going and seeing people cut up."

It's something you never get hardened to, he says. "It gives you such a feeling of helplessness."

★ ★ ★

Midnight and the end of his shift was approaching, but there was another stop to make. A construction project had previously suffered minor vandalism. It, too, was in a poorly-lit area so he parked and grabbed a flashlight.

Everything was intact, but as he left the site and headed for the patrol car there was a roar from the darkness beyond the skeletal framework of the building and a great, growling dog, like the Hound of Baskervilles, bounded out bristling.

A quick shout and the dog slowed down.

"That always turns you on . . . checking some of these places and a big German Shepherd like that comes at you."

Back in the prowl car for a last turn through quiet midnight streets before booking off.

★ ★ ★

"We get a lot of domestic disputes. They can be rough, but usually you can cope with them."

Family fights rank high on the list of most-disliked problems faced by policemen. Usually they can be talked out. But sometimes one or the other of the battlers becomes violent.

And more than once both combatants have joined forces, switching their anger to the attending officer.

★ ★ ★

It was quitting time and Simmons turned his car toward the station. But end of shift and quitting time are often two different things.

An approaching car caught his attention. After a quick turn-about he pulled it over to the curb.

There were several persons in it and he called in a second car, a two-man unit.

When the second car arrived the suspicious vehicle was searched. The driver was taken to the police station and took a breathalyzer test.

A minor, he was charged with impaired driving and his parents were called.

It was well past midnight, but Simmons wasn't finished. There was still the paperwork to attend to, and he isn't done with the case yet.

★ ★ ★

A common complaint about police work is the shifts involved. But it is a complaint that can be levelled by countless other jobs.

Another one, however, is unique to the law enforcement business. That's the restricted social life a policeman must accept.

All too often the new policeman finds out his former friends don't like cops. He is no longer welcome in the circles he once frequented.

Nothing will take the starch out of a party quicker than the arrival of a policeman. Even if he is off-duty, even if he knows everybody in the room.

Simmons and his wife know about that.

Their awakening to the social stigma of being a cop came suddenly and rudely, at a New Year's party the year he joined the force.

As Simmons explains it, they arrived, the party died. It didn't take long for them to realize why. They left and now their social life, with the exception of a few close friends, is restricted to the department.

And that's part of what it's like to be a policeman.

Constable Simmons: 'What really hurts' is attitude of 'kids'

CONVENTION CENTRE URGED FOR VICTORIA

The man who chaired the recent convention of the Union of B.C. Municipalities said today Victoria should build a convention centre before trying to accommodate such large gatherings.

Ald. Sandy Noel of Saanich said he and the committee working on the convention ran into many problems with facilities at Esquimalt Sports Centre.

A major problem, Noel said, was the lack of facilities for serving food.

"We couldn't use the same building for preparing and serving the food," he said.

The Metropolitan Board of Health had pointed out the danger of transporting food from other places, he said, and the caterers contracted for the convention indicated unwillingness to serve delegates.

"The only places Victoria has for machine-washing dishes for that many people are the University of Victoria and the Empress Hotel," Noel said. The UBCM convention attracted about 1,500 persons.

Acoustics were another problem with the Esquimalt building. Noel said delegates often could not hear proceedings at sessions of the convention. A similar problem was encountered with entertainment and guest speakers, he said, even after sound specialists were hired to improve acoustics.

GOOD MONEY

"We paid good money for those entertainers," Noel said, "and you could only hear parts of what they were saying or singing."

A solution is for Victoria to build a convention centre of its own. Not just a single municipality should be involved he said, but something on a regional basis.

Noel said Penticton has an excellent convention centre — the Peach Bowl. Large numbers can be accommodated in the main hall, and partitions put up to make areas for discussion groups.

"If Victoria is going to advertise itself as a convention city, we'll have to get the facilities," he said. "No conventions should be held here for more than 600 or 700 people."

Abbot Dies

CASSINO, Italy (Reuter) — Msgr. Ildefonso Rea, the Benedictine abbot who supervised its destruction in the Second World War, died here. He was 75. The abbey, founded by Sant Benedict in 529 AD, is regarded as the cradle of Western monasticism.

SUBURBAN
SELL
COMET
386-6131

Dial-A-Thought
NOTE
NEW NUMBER
592-1442
Dr. J. B. Rowell
"GOD IN CRUCIAL DAYS"
Home Telephone 592-3023
Please slip this to notify Friends

Victoria Council of Churches' Connections
presents panel discussion and phone-in, 477-6961
THE CREATIVE YEARS OF FAMILY LIFE
CABLEVISION, CHANNEL 10
Eleven Monday evenings 9 to 10 p.m.
beginning Monday, Sept. 27

A friendly invitation for you to attend
THE 4th PROPHETIC CONFERENCE
SEPT. 27 — OCT. 1st 1971, Nightly at 7:45 p.m.
At VICTORIA GOSPEL CHAPEL
935 Pandora Ave.
Speakers: MR. DAVID B. LONG, Islington, Ont.
MR. J. BOYD NICHOLSON, St. Catherine, Ont.
From the interesting and important subjects:
GOD'S MASTER PLAN FOR THE FUTURE •
• THE ULTIMATE VICTORY OF CHRIST
PROPHECY AND THE PROPHETS •
• THE MYSTERY OF ISRAEL
Sponsored by Assemblies of Christians in Victoria

HONDA
NO MONEY DOWN
3388 Douglas 382-2222
PEARSON

Brian Holley VOLVO

$3795
5319 Douglas at Cloverdale
Phone 384-1161

We Care
Four Chapels dedicated to service.

SANDS MORTUARY LTD.
"Memorial Chapel of Chimes"
1803 Quadra, Victoria, B.C.
388-5135 - 388-5156 - 383-7511

SANDS
"CHAPEL OF ROSES"
9839 Fourth St., Sidney, B.C.
656-2932

WESTWOOD
"CHAPEL OF FLOWERS"
(SANDS)
No. 1 Newcastle Ave.,
Nanaimo, B.C. — 753-2032

SANDS
"CHAPEL OF HEATHER"
317 Goldstream Ave.,
Colwood, B.C. — 478-3821
Sands
Independent, Family Owned and Controlled
Sands since 1912

Wycliffe Bible Translators New Guinea Breakthrough Rally

Appearing in person
Dr. Harland Kerr
&
New Guinea Tribesmen
meet YAPETA, one-time fearsome witch doctor, warrior and killer . . . now converted to Christ. Hear how God changed his life through the translated Scriptures.
Plus a graphic 7-projector multi-media presentation of the exciting story of THE WYCLIFFE BIBLE TRANSLATORS.
Date: Monday, September 27, 1971. Time: 7:45 p.m.
Place: Central Baptist Church, 833 Pandora Ave.
Admission Free

Simpsons-Sears
Automotive Centre
Complete Service and Expert Installations
Wheel Alignment 9.99

Here's What YOU Get:
• Lining, Reg. 12.98 Exch. Sale Price, Each 9.98
• Labor, Reg. 12.00. Sale Price 7.00
• Turn 4 drums. Reg. 12.00. Sale Price 7.00
• Repack front wheels, Reg. 3.00. Sale Price 2.00
• Rebuild 4 cylinders, Reg. 12.00. Sale Price 7.00
• Fluid 3.00
• W/Cylinder Cups. 4.00
• Total Regular Price 58.98.
Self-adjusting brakes $3 extra.
Dependable Brake Jobs
Complete quality overhaul for all four wheels, all drums turned and trued. Backing plates washed and cleaned. Heavy-duty, bonded linings on all 4 wheels are precision ground for total drum contact. Front wheel bearings are inspected and repacked Hydraulic wheel cylinders rebuilt. Master cylinder and grease seals are carefully inspected and tested. Total job at Simpsons-Sears. We are fully equipped to service disc brakes.
Sale Price 39.98
Additional Parts and Labour Extra.
Price for most popular cars. Other makes slightly higher.
Simpsons-Sears: Hillside: 3190 Shelbourne Street. Lots of Free Parking . . . No Tickets, No Time Limit. (9-56)

Priest Teaches Science

Last Sunday St. Dunstan's Church Gordon Head looked like a chemistry laboratory as the congregation paged about molecule models.

The priest doing the teaching was the Rev. Dr. Ken Moss, Associate Professor of Chemistry at the University of Victoria, as he began a series of sermons on science and religion. He has been helping the Rev. W. J. Lunny of St. Dunstans's with the 9:30 family Eucharist.

Those who plan to be confirmed attend this service and then they meet after the service for a period of discussion.

Members of the congregation may join this clas at any time or they may attend the coffee hour held in the church narthex.

NARROW VOTE FAVORS MARRIED PRIESTS

EDMONTON (CP) — Canada's Roman Catholic hierachy ended a week-long meeting Friday with proposals concerning the ordination of married men, a relaxed attitude to women in the church and a policy of financial frankness.

A Canadian delegation is to carry these proposals to the Roman Catholic synod beginning next week in Rome.

The proposals are the product of five days of intense work and debate by the Canadian Catholic Conference, the National Association of Bishops, Archbishops and Cardinals.

The six-man delegation to the synod, which will last four or five weeks, includes Maurice Cardinal Roy of Quebec City, George Cardinal Flahiff of Winnipeg, Archbishops J. A. Plourde of Ottawa, Paul Gregoir of Montreal and Maxim Hermaniuk of the Ukrainian Catholic Church in Winnipeg and Bishop Alexander Carter of Sault Ste. Marie, Ont.

Sixty-one of the bishops at the conference were in favor of ordaining married men "where the need is very urgent." Twelve were against it.

CHANGE TOO DRASTIC

On ordaining married men under any circumstances, the vote was 38 to 31; the bishops feeling that to eliminate the existing rule of celibacy was too drastic a change from "an agelong discipline that goes back many centuries."

Opening the door to women "to various ministries in the church" has "been in the wind for some time," explained Sister Ella Zink of Ottawa, a public relations spokesman.

The bishops said the church was not jumping on to the women's liberation bandwagon just because it is a popular thing to do but because it has been planned "for a good number of years."

Sixty-seven of 72 bishops were in favor of the motion but, said the conference in a prepared statement Friday, "the study of a ministry for women is much less advanced" than study of other pressing issues.

"However, the Canadian delegates to the synod will recommend the immediate striking of a mixed commission . . . to give effective implementation to this question."

DEBATE FINANCES

Church finances, long a target of critics who believe the Vatican has billions of dollars in its coffers, was a much-debated topic.

Financial openness is necessary "simply because of the exaggerated accounts of the church's holdings," Archbishop Carter said during a workshop earlier in the week. "So many people think the church has all kinds of dough stashed away in all kinds of banks."

This topic came under during a question period at the news conference when the bishops expressed support for the nearly bankrupt United Nations.

Asked whether this included financial support, Most Rev. William E. Power of Antigonish, N.S., new president of the conference, said moral support is the only way the church can help the UN become a valid world power.

PERSPECTIVES

Pious Boredom In the Church

By REV. J. A. DAVIDSON

A little while ago I had a casual pre-dinner conversation with a man I had not met before. This man, a prominent public figure, is about 40 and the father of a young family. For many years he has been an active member of the United Church of Canada, active in his congregation and active in the wider programs of the church.

Now, he said, he is terribly listless in his church relations — not quite a drop-out, but coming close to it.

I had heard this sort of thing before, but almost always the person telling me seemed to have chips on his shoulders. This man was different. He seemed sad, almost apologetic.

He admitted, ruefully, that he now finds church attendance an exercise in pious boredom. Just a few years ago he had to find for himself a pretty good reason for not going to church on a Sunday; now he has to find a pretty good reason for going. And he said that many of his friends and neighbors now share his feelings.

Then he zeroed-in on preaching. He said it's been a long time since he heard a good sermon, a sermon which somehow relates the great basics of faith to the problems and perplexities of life today. He suspects, he said, that today most ministers go into their pulpits inadequately prepared. He doesn't think that the sermon is the be-all-and-end-all of a congregational program, but he does suggest that failure in the pulpit will make for failure right through the Christian enterprise.

He then told me that he has discussed this with some of his minister friends. They all suggested that the demands on ministers today are such that they simply do not have time for adequate preparation of sermons. I nodded in agreement when he said that, and then told him a few little horror stories of the demands made on a pastor's time and energy.

Then he said: I wonder sometimes just what you fellows do with all the time you save by not preparing adequate sermons. Perhaps you spend too much of your time tinkering with the ecclesiastical machinery, both in your congregations and in the loftier levels of the church. And do you really have to jump on every faddish bandwagon that passes by? Yes, as a pew-sitter — almost an ex-pew-sitter — I do wonder what you ministers do with your time."

Fortunately, our hostess then called us to dinner. I didn't sleep very well that night.

FORMER Victoria violinist, Trudi Conrad, who has been spending a vacation in the city, leaves this weekend for Paris, where a French government scholarship will permit her to study at the Conservatoire Nationale Superieure de Musique.

The period covered is renewable up to four years and during that time Miss Conrad plans to prepare for various international violin competitions.

This spring she concluded four years of study at the Quebec Conservatoire, achieving a first prize in both violin and chamber music concours.

This summer Miss Conrad spent a busy month working in Belgium and in Florence with the Jeunesses Musicales World Orchestra.

Before leaving Victoria she studied with Jean Angers at the Victoria School of Music (now Conservatory) and played with the Symphony.

City and District Churches

GOSPEL CHAPELS

ROSS BAY GOSPEL HALL
Corner of May and Joseph Streets
Sunday:
9:30 a.m.—Worship and Breaking of Bread
11:30 a.m.—Sunday School and family Bible Hour. Speaker: Mr. Boyd Nicholson of St. Catherines, Ont.
7:00 p.m.—Gospel Meeting Speaker: Sid Biggs
Tuesday: Meeting cancelled in favour of prophetic conference at Victoria Gospel Chapel.

WESTVIEW GOSPEL CHAPEL
313 Brunswick Place
(Trans Canada Hwy. at Tillicum)
Sunday:
9:30 a.m.—The Lord's Supper
11:30 a.m.—Sunday School and Bible Classes
7:00 p.m.—Gospel Service. Speaker: Mr. J. Boyd Nicholson
Wednesday:
10:30 a.m.—Ladies' Coffee Hour
8:00 p.m.—Meeting cancelled in favour of Prophetic Conference at Victoria Chapel.

VICTORIA GOSPEL CHAPEL
935 Pandora Ave.
Sunday:
9:30 a.m.—The Lord's Supper.
11:15 a.m.—Sunday School and Family Bible Hour. Speaker: Mr. Peter Andersen
7:00 p.m.—Evening Service Speaker: Mr. Ernest Smith
Monday to Friday: Prophetic Conference (See Advertisement)

UNIVERSITY CHAPEL
AT QUADRA
1095 Tolmie at Jackson
Sunday:
9:45 a.m.—Sunday School (Kindergarten through Adult Classes.)
11:00 a.m.—Subject: Jesus Lives! (Further study in the Book of Acts). Speaker: Mr. John Williams (Coffee and Conversation following.)
7:00 p.m.—The Lord's Supper.
Wednesday:
8:15 p.m.—Mid-Week Fellowship Study and discussion, introduced by Mr. John Williams "The Friendly Church"
For Information Call 382-0724

OAKLANDS CHAPEL
Fernwood and Cedar Hill Rd.
Saturday:
7:45 p.m.—Youth Challenge. Speaker: Mr. J. Boyd Nicholson
Sunday:
9:30 a.m.—The Lord's Supper.
11:15 a.m.—Sunday School and Family Bible Hour. Speaker: Mr. David B. Long of Islington, Ontario.
7:00 p.m.—Evening Service. Speaker: Mr. Stan Hilchmen
Thursday:
8:00 p.m.—Prayer and Bible Study.

SPIRITUALIST

OPEN DOOR SPIRITUALIST CHURCH
1600 Cook Street
Sunday, 7 p.m.; Wednesday, 8 p.m.
Rev. E. M. Ralph
HEALING
ATTEND THE FRIENDLY CHURCH

CHURCH OF CHRIST

CHURCH OF CHRIST
3460 Shelbourne St.
Bible classes, 9:45 a.m.
Morning worship, 11:00 a.m.
Evening worship, 7:00 p.m.
479-4819 — 477-6459

EVANGELICAL

FOURSQUARE GOSPEL CHURCH
891 Esquimalt Road
Sunday School, 9:45 a.m.
Morning Worship—11:00 a.m.
Evangelistic Service—7:00 p.m.
Pastor, Rev. R. Wallis
Phone 384-0451

UNITARIAN

UNITARIAN CHURCH OF VICTORIA
106 Superior Street
Congregational Meeting and Panel Discussion
One service only — 10:30 a.m.

SOCIETY OF FRIENDS

SOCIETY OF FRIENDS
(Quakers)
MEETING FOR WORSHIP
SUNDAY, 11 A.M.
VISITORS WELCOME
1881 FERN STREET

LUTHERAN

GRACE LUTHERAN CHURCH
L.C.A.
1272 Fort St.
(Across from Central Junior High)
Pastor: Rev. David H. Metzger
Organist: Mr. John Bergbusch
8:00 a.m.—The Early Service
Bible Study each Wednesday at 10:00 a.m.
10:00 a.m.—Sunday Church School
11:00 a.m.—The Service
"O come, let us worship the Lord"
Visitors Welcome!

CHRIST LUTHERAN CHURCH
OF THE REFORMATION
Worshipping at McCall's Chapel
Johnson and Vancouver Streets
Victoria, B.C.
Pastor R. C. Nast
Worship and Sunday School at 10:00 a.m.

LUTHERAN CHURCH OF THE CROSS
Cedar Hill and Cedar Hill Crossroad
Alfred J. C. Johnson, pastor, 477-8851
10:00 a.m.—Divine Worship Service.
11:00 a.m.—Sunday School and Bible Class.
The Church Where Families Worship Together
Evangelical Lutheran Church of Canada
(E.L.C.C.—formerly A.L.C.)
Visitors Welcome

HOPE LUTHERAN CHURCH
MISSOURI SYNOD
1924 Carrick St. at Dean Ave.
The Rev. L. M. Carlson, pastor, 592-2808
Sunday School and Bible Class 9:45 a.m.
Worship Service 11:00 a.m.
A Church of "The Lutheran Hour" and "This Is the Life"

REDEEMER LUTHERAN CHURCH
Missouri Synod
Jenkins and Jacklin — Colwood
Langford Area
11:00 a.m. — Morning Worship
PEACE LUTHERAN CHURCH
2295 Weller Ave. — Sidney
9:00 a.m. — Morning Worship
A. Frederick Otto, Pastor — 478-4480

GOOD SHEPHERD LUTHERAN CHURCH
2815 Cedar Hill Road
Rev. Fred Enebel, Pastor
598-8043
10 a.m.—English Service.
11 a.m.—German Service.
11 a.m.—Sunday School.
Western Canada Synod, L.C.A.

MENNONITE

SAANICH COMMUNITY CHURCH
Meets on
SUNDAY, 10:30 a.m. at the GORDON HEAD RECREATIONAL CENTRE
1744 Feltham
477-6111 477-8012

EVANGELICAL FREE CHURCH

PARKDALE EVAN. FREE CHURCH
3281 Harriet Road 382-7531
SUNDAY
Sunday School—10:00 a.m.
Morning Worship—11:00 a.m.
Evening Worship— 7:00 p.m.
Pastor, Carl Klassen
479-4451 384-3646

A Warm Welcome for You at
GORDON HEAD UNITED CHURCH
4575 Torquay Drive
10:00 a.m.—"Jesus Freaks"
10:00 a.m.—Church School all ages
7:00 p.m.—Youth and Young Adult Groups
Rev. Franck Patterson, 477-6576

GADBORO BAY UNITED CHURCH
3625 Arbutus Road
Morning Worships, 10:00 a.m.
Minister: Rev. Rob McLaren, D.D.

NAZARENE
3971 Quadra Street
Rev. W. F. Bahan, Th.B., B.A., Pastor
Sunday Services:
Sunday School—9:45 a.m.
Morning Worship—11:00 a.m.
Evening Worship—7:00 p.m.

WHY BAHA'I?
386-9469 385-8131

THE CHURCH OF OUR LORD
Humboldt at Blanshard
8:30 a.m.—HOLY COMMUNION
11:00 a.m.—"LOYALTY TO THE HIGHEST"
Bishop Denys A. G. Rinkler, DD
7:30 p.m.—"THE LIVING BREATH"
THE REFORMED EPISCOPAL CHURCH

Victoria British Israel Association
TUESDAY, September 28th, 7:45 p.m.
COLUMBIA HALL, 734 Fort Street
DO WE NEED THE BIBLE?
Mr. Wm. Taylor
Bookroom, 738 Fort Street, open on weekdays noon to 3 p.m.
Visitors Welcome.

Trinity Christian Centre
Corner of Raynor and Fullerton. Phone 382-6421
Pastors—HARALD BREDESEN
MATHEW GEE
Sunday, 9:45 a.m.—Sunday School for all ages
11:00 a.m. Morning Worship
7:00 p.m. Charismatic Vesper Service
Wednesday 10:30 a.m.—Prayer Meeting for All
Tuesday 7:30 p.m. Body Ministry Service
Wed., Thurs. and Friday—7:30 p.m. Teaching Ministry

NORTH DOUGLAS PENTECOSTAL TABERNACLE
Corner of Douglas Street and Canterburr Road
Pastor—REV. HAROLD PENDRAY
9:45 a.m.—Sunday School
11:00 a.m.—"SPIRITUAL DEFORMITIES"
7:15 p.m.—"SECOND HAND RELIGION"
Everyone Welcome

BRITISH ISRAEL WORLD FEDERATION (Canada)
Public Meeting in the Dominion Hotel, Yates St., Sunday Afternoon, Sept. 26th at 3 p.m.
Mr. Arnold Halliwell, Vice Pres., B.I.W.F. Canada
"The Aswan Dam in Prophecy"
Radio Broadcast every Sunday 10 a.m. and 10:15 a.m., K.A.R.I. (550)

VICTORIA ALLIANCE CHURCH
1792 Cowiley Street — Telephone 592-1821
Pastor; Rev. H. G. Clark
9:45 a.m.—Bible instruction for all ages.
11:00 a.m.—Sermon and conference reports.
7:00 p.m.—Service of Evangelism
Sermon — "HIGHWAYS AND HEDGES"
"Holding forth the Word of Life"

VICTORIA TRUTH CENTRE
1301 Fort Street Dr. Emma M. Smiley
SCIENCE OF THOUGHT
11:00 a.m.—"THE INWARD WAY"
7:30 p.m.—"I WILL SING A NEW SONG"
11:00 a.m.—Children's Church of Golden Key
11:00 a.m.—Young Peoples' Society
LIVE LIFE LOVINGLY
All young people and children are lovingly invited to attend the Children's Church, where they will be taught the principles of creative thinking and constructive living.

APOSTOLIC
2393 Dowler Place — 382-7833, 477-6070
9:45 a.m.—Christian Education
11 a.m.
"GOD HAS A MINISTRY FOR Y . . O . . U !"
7 p.m.
"THE WORLD'S MOST ATTRACTIVE CHURCH"
Charismatic power in evidence
John Dalton Francis, Preaching

Glad Tidings
God's Word as it is— For Men as They Are
PENTECOSTAL CHURCH 947 NORTH PARK ST
9:45—Christian Education Hour
Pastor Hawkes Speaks on Subjects You Should Hear
11:00
"THE CHRISTIAN EXTRA"
and
7:00
NEW WINE — NEW BOTTLES
Special Music — Everyone Welcome
Coming—REV. HERB BARBER of Winnipeg
SEPT. 30 — OCT. 3
Pastor: Paul Hawkes, Minister of Christian Education: David Ball

LEPROSY MISSION
CENTRAL BAPTIST
Friday, Oct. 1st, 2 p.m.
Rev. Douglas Graham M.A.
Secretary for Canada
Challenging Theme
"Leprosy—Hitherto and Henceforth"
DO NOT MISS THIS

CHRISTIAN SCIENCE
First Church of Christ, Scientist
(A branch of The Mother Church The First Church of Christ, Scientist, in Boston, Massachusetts)
Chambers Street and Pandora Avenue
Elevator Available
SUNDAY SERVICE
9:30 and 11:00 a.m.
Subject:
"REALITY"
Sunday School—9:30, 11 a.m.
Testimony Meeting Wed., 8 p.m.
FREE PUBLIC READING ROOM AND LENDING LIBRARY
1210 BROAD STREET
ALL ARE WELCOME
Christian Science Radio Series
"THE TRUTH THAT HEALS"
Sunday 8:45
CFMS 98.5 mgs. Chan. 13 Cablevision

VICTORIA TEMPLE
SHELBOURNE at KINGS
Non-Denominational
A SOUL HEALING MESSAGE
ORIGINAL CHRISTIAN DOCTRINE
Sunday Services: 11 a.m., 7:30 p.m.
Early Morning Prayers: 7:30 a.m.
Adventures in LIVING
Every Wednesday Evening at 8 o'Clock

CHRISTADELPHIAN
(Lake Hill Women's Inst.)
Sunday School — 9:45 a.m.
11:00 a.m.
Breaking of Bread
Lecture D.V.
7:30 p.m.
"THREE STEPS TO A BETTER LIFE"
G. DANGERFIELD

FIRST BAPTIST CHURCH
Quadra at Mason
Minister: Rev. John A. Watson, B.A., B.D.
Organist and Director of Music: J. E. Tunstall
11:00 a.m.
"POWER TO BECOME NEW"
Church School, 11:00 a.m.

THE SALVATION ARMY
Citadel Corps—757 Pandora Avenue
Major & Mrs. Don McMillan
11:00 a.m.—
"RELIGION OF THE EYE OR EAR?"
7:00 p.m.—Evangelistic meeting
9:45 a.m.—Sunday School and Bible class
Join Us Sunday

KNOX
PRESBYTERIAN CHURCH
2564 Richmond Avenue
11:00
"HE CARES FOR ME"
Church School—11:00—All Depts.
Rev. A. M. Beaton, B.A.

TRINITY
PRESBYTERIAN CHURCH
2564 Tillicum at Walter
Minister: Rev. Gilbert D. Smith, M.A.
11:00 a.m.
"LOST AND FOUND"
Church School, All Grades
Assemble 11 a.m.

ST. ANDREW'S PRESBYTERIAN CHURCH
Downtown — Douglas St. at Broughton
9:45 a.m.—BIBLE STUDY—Kirk Hall—Rev. B. Molloy
105th ANNIVERSARY SERVICES
11 a.m.—The Right Rev. Dr. M. Nicolson
Moderator, 97th General Assembly
7:00 p.m.—"JESUS CHRIST, THE SAME YESTERDAY, TODAY, AND FOREVER!" — Rev. Bruce Molloy

Fellowship and Regular Baptist Church
CENTRAL
"We Preach Christ Crucified, Risen and Coming Again"
833 PANDORA AVENUE
9:45 a.m.—Bible School for every age
Supervised nursery
11:00 a.m. — "THERE IS NO NEED FOR A PANIC BUTTON"
7:00 p.m. — "WHAT IS A CHRISTIAN?"
Guest Preacher: PASTOR WM. CLAYTON
Metropolitan Tabernacle, Vancouver
Wednesday, 7:30 p.m.—Prayer, Praise and Bible Study
"Where Every Visitor is an Honoured Guest"

EMMANUEL
BAPTIST CHURCH
2121 CEDAR HILL CROSSROAD
Pastor: Rev. Norman K. Archer, B.D., A.L.B.C.
Lay Minister: Mr. Karl Jansen
9:30 a.m. Family Service
11:00 a.m. Morning Worship
FACING LIFE
3. "A HOSTILE SOCIETY"
9:30 a.m.—Believer's Baptism
12 noon—Opening of Church Library
6 p.m. — Campus and Career Supper
7:00 p.m.—Evening Worship
PATHWAYS THROUGH PROVERBS
3. "MANIPULATION OF VALUES"
8:15 p.m.—"Welcome" Fireside Hour
Special Welcome to Uvic and Camosun Students

FIRST UNITED CHURCH
Quadra at Balmoral Road
11:00 a.m.
THE BLESSING
III. "The Fellowship of the Holy Spirit"
Rev. Robert J. D. Morris
7:30 p.m.
In the Youth Room
"AS A LITTLE CHILD"
Rev. R. A. Faris

METROPOLITAN UNITED CHURCH
Pandora at Quadra Street
"For a Closer Walk With God"
11:00 a.m.
"OUR CHILDREN'S FAITH"
Rev. E. Laura Butler
7:00 p.m.
Rev. A. E. King
9:30 a.m.—Teen Breakfast and Chapel
11:00 a.m.—Creche through Gr. 7

CENTENNIAL UNITED CHURCH
Gorge Rd. at David St.
(Opposite Colony Motor Inn)
Minister—Rev. John Travis
11:00 a.m.
RALLY DAY
FAMILY SERVICE
Dedication and Re-dedication of Sunday School and Youth Workers.
Organist and Director of Music:
Ian B. Westmacott, A.R.C.T.

Esquimalt United Church
Admirals at Lyall
Minister: Interim Supply
11:00 a.m.
BIBLE CENTRED PREACHING
ALWAYS A WELCOME

ST. AIDAN'S UNITED CHURCH
Richmond at Cedar Hill X Road
University Area Church
Minister: Rev. J. Rae Allan
Director of Music: Mrs. Vera Barclay
9:30 a.m.
Family Worship
Sunday School Classes Kindergarten to Grade 8
11:00 a.m.—
MORNING WORSHIP
Kindergarten to Senior
Nursery Provided

Oak Bay United Church
Mitchell and Granite
Rev. Alexander Calder
Rev. D. B. Sparling, D.D.
ORGANIST—R. W. Kroeger
Youth Leader—R. Fuller
SUNDAY SCHOOL
CHURCH SERVICE
10:00 a.m.
"JUSTICE"
Nursery Provided
HIC and KAIROS, 7:30

JAMES BAY UNITED
Corner Michigan and Menzies
11:00 a.m. — MORNING WORSHIP
Sunday School for All Ages
Serving the James Bay Area

FAIRFIELD UNITED CHURCH
Corner of Moss and Fairfield Road
Minister: Rev. B. W. Ketley, Ph. D.
Organist: I.A.N. Beadle, Mus. D.
11:00 a.m.
"Building Block or Stumbling Block?"

Belmont Ave. United
Belmont Ave. at Pembroke St.
Rev. Murray Henderson B.A.
11:00
"THE NIGHT PASSES"
7:30 p.m.—Young Peoples Meeting
11:00—Church School (Infants through teens)
"A Friendly Community Church"

Anglican

ST. CHRISTOPHER'S CHURCH
Carey Rd. at Tillicum
Family Service 9:30 a.m.
Sunday School 9:30 a.m.
Rector: The Rev. P. W. H. Isles

ST. PETER'S
St. Peter's Road at 2035 Quadra
8:30 a.m.—Holy Communion
10:30 a.m.—Morning Prayer and Church School
Wednesday, 10:30 a.m.—Eucharist
Rev. E. W. S. Gilbert, CD, BA, BD

ANGLICAN SERVICES
TRINITY XVI
Christ Church Cathedral
Rockland and Quadra
8:00—Holy Communion
9:30—Family Eucharist
Instruction:
The Rev. R. A. Hoult
11:00—Mattins
Sermon:
The Right Rev. G. R. Calvert
5:15—Second Family Eucharist
Instruction:
The Rev. R. A. Hoult
7:30 Evensong
Sermon:
The Rev. John Lancaster
Weekdays
Mattins 9:00 Evensong 5:15
Holy Communion:
Tuesday 11:00, Wednesday 12:15, Thursday 7:00

ST. JOHN'S
QUADRA AT MASON
8:00 Holy Communion
9:30 a.m.—
Family Communion and Church School
11:00 a.m.—Mattins
Sermon:
Canon Grahame Baker
(Nursery facilities at 9:30 and 11:00 a.m.)
7:30 p.m.—Choral Evensong
Thursday:
10:30 a.m.—
Holy Communion

ST. MARY'S
ELGIN ROAD
The Parish Church of Oak Bay
The Ven. Hymel J. Jones, L.Th.
Rector
8:30 a.m.—Holy Communion
9:30 a.m.—Family Eucharist (Nursery facilities)
11:00 a.m.—Mattins (Nursery Facilities).
Preacher: The Rev. Michael Birch
7:00 p.m.—Holy Communion (followed by a short recital for Recorder and Organ)
SUNDAY SCHOOL
11:00 a.m.—All Depts.
THURSDAY
10:30 a.m.—Holy Communion

St. George the Martyr
Cadboro Bay and Maynard Roads
Rector: The Rev. Canon C. P. Bishop
8:00 a.m.—Holy Communion
9:30 a.m.—
The Young Church
Address by Leslie Alexander
9:30 a.m.—Boys' and Girls' Church School
Address by Brian Harding
Nursery and Kindergarten
11:00 a.m.—Morning Prayer and Sermon

ST. MATTHIAS
Richardson and Richmond Ave.
Rev. Canon J. Rogers, B.A., B.D.
Rector
8:00 a.m.—Holy Communion
10:30 a.m.—Morning Prayer, Church School, Nursery
Preacher: The Rector
7:00 p.m.—Evening Prayer
Thursday, 10:30 a.m.—Holy Communion

ST. BARNABAS
Belmont and Begbie
7:45 a.m.
Mattins. Holy Communion
11:00 a.m.
Sung Mass and Sermon
Children's Classes and Nursery Facilities
7:30 p.m.
Solemn Evensong
Company One production of "MARY"
Holy Communion Daily
Rector:
The Rev. Canon B. T. Page, M.A.
384-2978

ST. PHILIP'S
Cor. Eastdowne and Nell
OAK BAY
Rector: The Rev. John Vickers
Sunday, September 26
8:30 a.m.—Holy Communion
9:30 a.m.—Young Church
"The Winds of God"
11:00 a.m.—Morning Prayer
Wednesday, Sept. 29
7:30 p.m.—Holy Communion
8:00 p.m.—Bible Study

ST. SAVIOUR'S
Henry and Catherine St., Victoria West
Vicar:
Rev. P. V. Atkinson
8:00 a.m.—Holy Communion
10:00 a.m.—Holy Eucharist
1st and 3rd
Mattins, 2nd and 4th

ST. LUKE'S
(Corner Cedar Hill and Cedar Hill X Road)
Serving the Cedar Hill, Shelbourne, Richmond and University Area
Rector:
The Venerable C. E. F. Wolff
8:00 a.m.—Holy Communion
9:30 a.m.—Family Eucharist
11:00 a.m.—
The Church School
11:00 a.m.—
Morning Prayer and Litany
Preacher:
The Rev. Canon R. Dawson
7:30 p.m.—Evensong

ST. MICHAEL'S
4753 West Saanich Rd.
Patronal Festival and 86th Anniversary Services
8 a.m.—Holy Communion
11 a.m.—Choral Eucharist, Nursery
Preacher: Rt. Rev. F. H. Gartrell
7:30 p.m.—Evensong
Rev. W. E. Greenhalgh, Rector

ST. PAUL'S
1379 ESQUIMALT ROAD
8:30 a.m.—Eucharist
10:30 a.m.—Mattins
Nursery and Church School
Canon G. H. Greenhalgh

SUBURBAN MOTORS

Proudly PRESENTS

'72 LINCOLN

'72 FORD TRUCKS

'72 MERCURY | '72 METEOR | '72 MONTEGO | '72 COUGAR | '72 COMET | '72 CORTINA | '72 CAPRI

Budget Your Purchase Through Ford Motor Credit

With Terms to 48 Months

Remember... **"YOU COULD BE DRIVING YOUR DOWN PAYMENT"**

'71 SELL OUT!!

NEW!! NEW!! NEW!!

'71 Meteor Rideau 500 — Hardtops, automatic, V8, power steering, power brakes radio and whitewalls. **$3980**

'71 Comet Deluxe Models — Automatic, radio, whitewalls. **$2980**

'71 Cortina GT Tudors — 4-speed, bucket seats, radial tires. **$2488**

'71 Ford ¾ Ton Trucks — Sports customs V8, automatic, power steering, power brakes camper packages. **$4389**

'71 Montego Squire Wagons — 10-passenger automatics, V8, power steering, power brakes, radio, roof racks. **$4493**

SAFE BUY USED CARS!!

1970 RAMBLER HORNET SST
6, automatic, power steering, power brakes, radio. Finished in cool white.
SALE PRICE $2177

1969 PLYMOUTH FURY HARDTOP
V8, automatic, power steering, power brakes, custom radio, low miles.
SALE PRICE $2098

1968 CHEVROLET FAMILY SEDAN
Small V8, automatic transmission, custom radio. Finished in dark ivy.
SALE PRICE $1444

'71 Cortina GT	$2088
'71 Volks. Beetle	$1948
'70 Cortina Tudor AUTO.	$1798
'70 Datsun Sedan	$1787
69' Austin American	$1397
'69 Vauxhall Epic	$1248
'68 Vauxhall Epic	$888
'67 Cortina Wagon AUTO.	$1248
'65 Falcon Sedan	$666
'65 Volks. Wagon	$998

EXTRA SPECIAL!!

2-ONLY 1971 Your Choice

FORD SPORT CUSTOM ¾ TON TRUCKS WITH 10½ ft. Aristocrat Campers
Low mileage and fully equipped. Sleeps 6.
$6426 WITH TERMS AND TRADE

Suburban's SPECIAL BONUS to YOU!

10% DISCOUNT ALL RECOMMENDED FORD INSPECTIONS
Parts and Labour Estimates Given
Sept. 25 to Oct. 30, 1971

10% DISCOUNT ALL EXHAUST REPAIRS
Parts and Labour Estimates Given
Sept. 25 to Oct. 30, 1971

10% DISCOUNT On All AUTOMATIC TRANSMISSION SERVICE
Parts and Labour Estimates Given
Sept. 25 to Oct. 30, 1971

10% DISCOUNT on TRUCK AND CAMPER RENTALS
Pricing Schedule Available
Sept. 25 to Oct. 30, 1971

386-6131
386-6131
386-6131

• IN CASE OF ACCIDENT CALL OUR EXPERT BODY AND PAINT REPAIR! •

SUBURBAN

3377 DOUGLAS
Victoria, B.C.
Between Mayfair and Town and Country Shopping Centres on Douglas

This Realtor Told the Story Like It Wasn't

LONDON (CP) — One of the most colorful characters on London's commercial scene has vanished with the death at 55 of Roy Brooks, real-estate agent extraordinary.

Brooks, a passionate socialist in a capitalist line of business, was the man who introduced an unheard-of frankness into property ads and prospered enormously by it. Samples of his style: "Back room suitable only for dwarf"; "glum attic flat for midgets"; "really it's a pretty nasty house in many ways, but where else can you buy a freehold for £6,995?"

He lampooned his clients' aspirations for a smart address in such ads as this: "It really means something socially to live in a filthy Georgian house in Islington and this is one of the filthiest we have had for a long time."

Oddly enough, sellers rarely protested at such brutal descriptions—Brooks had only one complaint in 13 years—and buyers by the score were intrigued.

TRADE WAS GOOD

Sellers also were fascinated rather than offended by the often bizarre fashion in which Brooks dressed up their private lives in order to grab the customers' attention. Conventional city gents might find themselves described as "fun-loving commuterman, hot-foot from Chile" or "sausage magnate industrial drop-out."

Another Brooks seller hit the small print as: "Typical Marxist raw food vegetarian philosopher-scientist and his Welsh-speaking lady." Yet another emerged as "eminent photographer of children and other animals."

Occasionally Brooks, himself a family man who lived in a rambling old apartment in southwest London, would hint that the reason for selling was a spicy illicit elopement or other dubious desire to get away fast. Clients knew better than to take such suggestions seriously, but it was good for trade.

Behind it all was a shrewd assessing eye—Brooks once said he could tell the age of a house "more surely than the age of a woman."

INHERITED BUSINESS

Brooks, the son of a true-blue Tory family, turned socialist after seeing homeless tramps sleeping out on the Thames Embankment in London. He ran unsuccessfully for Parliament in the 1959 general election which resulted in a Conservative landslide. Later he became involved with organizations to improve the lot of ex-prisoners, unmarried mothers and refugee children from Hungary.

Brooks, who inherited the family real-estate business in the 1950s, had no ambitions to be a property millionaire, although his efforts on behalf of seedy districts probably helped make a few.

"What depresses me about the English way of life now," he once said, "is the tendency for anyone to swindle if they can get away with it—a lack of morality."

His partner Tony Halstead said Brooks was "100-per-cent honest and believed always in saying exactly what he thought."

Doghouse Deaths

PUEBLO, Colo. (AP) — Two four-year-olds boys were burned to death in a dog house where they were playing. Fire officials said it appeared Sean Rabbit and Dale Kouchnerkavich were playing with matches when bedding in the dog house caught fire.

DOES THE HIGH COST OF DYING OFFEND YOU?

Are you one of the thoughtful ones who is concerned that your relatives may be swept with emotion into paying hundreds too much for your funeral, when such money could be put to far better use among the living? Are you disturbed by costly caskets, displaying of remains, etc.? Would you like to sit down in complete privacy with a form we will mail you, and record NOW exactly what type of funeral or memorial service you would like . . . whether you wish friends to send flowers or donate to a charity of your choice . . . whether you would like to donate your eyes or other tissue to help the living? Would you like to see MAXIMUM funeral costs in print, instead of MINIMUMS? This is not a society for the poor. It is a society for the THOUGHTFUL . . . in all walks of life. Lifetime membership: single, $5; entire family, $10. Get our free folder today.

Phone 385-5214 (24 hrs)

or write
MEMORIAL SOCIETY OF B.C.
P.O. Box 685, Victoria
at 727 Johnson St., Room 101.
Office hours: 10 a.m.-2 p.m.,
Non-profit non-sectarian.
Serving Vancouver Island, the Lower Mainland, the Peninsula and the Okanagan Valley. Over 40,000 members.

SAANICH

19 and 20 Year-Olds Included

Register To

Vote!

Before 5 p.m.
Thursday, September 30th

★ ★ ★ ★

REGISTER AT SAANICH MUNICIPAL HALL
770 Vernon Ave.

Property Owners Are Automatically Placed On The List

If you are not a property owner and not on the Saanich Municipal Voters' List, and are over 19 years of age and a Canadian Citizen or other British Subject living in Saanich, REGISTER NOW or not later than Sept. 30, to be eligible to vote at the annual December Elections.

You may register if you are:

(a) RESIDENT ELECTOR
Non-property owners who have resided continuously within the Municipality for the last 6 months.

(b) TENANT-ELECTOR
Persons (or Corporations) who are not property owners and do not reside within the Municipality but have rented or leased property within the Municipality for the last 6 months.

*SPOUSES OF V.L.A. SETTLERS
Special provisions exist for spouses of Veterans holding an agreement to purchase land under the V.L.A. to have their names entered on the list as Owner-Electors.

The Deadline is 5 p.m., Sept. 30th

The Corporation Of The District Of Saanich

386-2241

For full particulars and all enquiries call the office of the Municipal Clerk, 386-2241.

Zeller's

OPEN DAILY 9:30 TO 9:30

MONDAY, SEPT. 27th
PRE-SELLS, SAT. 6:00

Monday Super Savers

LADIES' WEAR
Hot Pants, Dresses, Pant Suits. Broken sizes and colors.
5.00

Suede Kicker Boots
Brown or blue. Boys' 8½-3
6.66

DOESKIN WORK SHIRT
Men's, 15 - 18. Plaids.
2.96

Fortrel Comforter
Flower prints
10.88

Stretch Play Set
Infants' sizes to 24 months
2.37

Laminated Vinyl Hamper
Tiger and Mod design
1.66

Men's Flare Jeans
Front patch pockets
4.96

Infants' Nylon Sweater
Machine washable. 12 - 24 months
2.37

Unwrapped Phentex Wool
2-ply. Broken colors
2 for 66c

Permanent Press Shirts
Solids, stripes, geometrics. 14½ - 16
4.00

Flannelette Pyjamas
Boys' or girls'. 2 - 6x
1.67

CHILDREN'S FORTREL JACKETS
Flannelette lined, 4 - 6x.
2.86

MEN'S BRIEFS
Regular and low rise
96c

Acrylic Pullovers
Boys' or girls'. 4 - 6x
3.33

FOOTBALL AND TEE
Official size and weight
2.96

Turtleneck Pullovers
Girls' sizes 10 - 14
4.27

Deluxe Photo Album
Colored, padded cover. 14x11 approx.
2.37

Permanent Press Sport Shirts
Boys' long sleeve. Assortment
2.27

Fluorescent Raincoats
Children's red plastic. 6 and 6x
66c

LADIES' BRIEFS
Regular and bikinis
3 prs. 1.00

Boys' Flared Jeans
Snap front closing. 8 - 18
4.37

LADIES' SAFARI JACKETS
Quilt lined cord. 10 - 18.
12.88

PANTY HOSE
One size. All colors
3 for 1.00

LADIES' FALL HANDBAGS
Leathers—Vinyls. Large assortment.
5.00

BATHROOM ENSEMBLE
3-piece. Assorted colors
1.96

Open 9:30 a.m. to 9:30 p.m. Every Day
BUY NOW—CHARGE IT

Hillside SHOPPING CENTRE
such a pleasant place to shop

LOST DOG AD COST $125

CHELTENHAM, England (UPI) — John Wynter paid $148 for a television ad for his lost Yorkshire terrier Emma. The ad offered a $125 reward for information on the dog, stolen from a parked car in June.

MARWON
For
Travel Arrangements On All
P&O
Cruises
MARWON TRAVEL SERVICE
1622 Government St.
382-4215

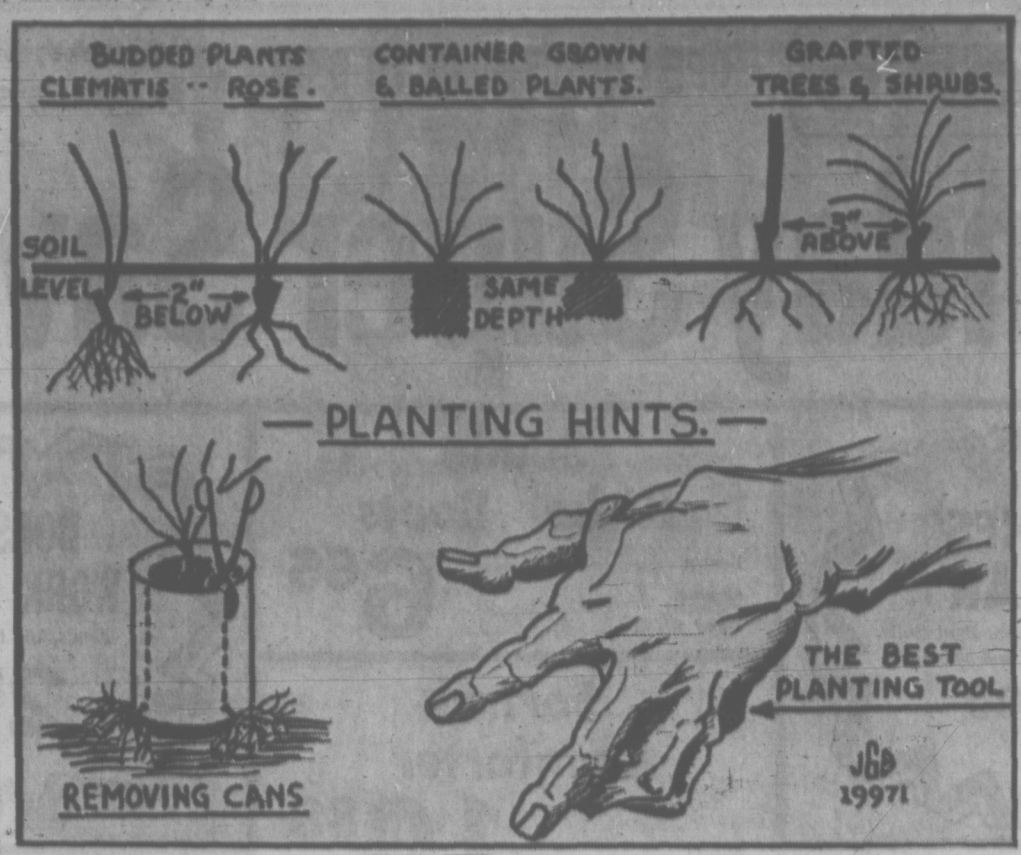

WORK FOR WEEK

Prepare for sweet pea sowing next month, if flowers are wanted for May and June cutting. Use old manure in a trench and compost to hold summer moisture; add coarse sand if needed for drainage in winter. Choose east exposure for best flowers.

Continue planting and moving of all types of evergreen shrubs, leaving the deciduous kinds until leaf-fall. Have peatmoss ready dampened in large tub for acid lovers.

Decide where you will store tubers of dahlias and begonias; the corms of gladioli; and roots of chrysanthemums wanted for cuttings next spring. All these need to be lifted from the garden during the next three or four weeks.

Last chance to put hyacinth and daffodil bulbs into pots to get them rooted and started in a cool, dark, moist place for eight weeks.

Layer some young pieces of mint root in a three-inch flat of compost to grow in an unheated porch or greenhouse for winter. Also young parsley plants with soil on roots.

Water the growing vegetables or they will come to nothing.

Water will also be needed by shrubs near walls, paths, concrete steps or driveways. Discover how dry the soil is in these places if you discontinued watering at the end of August.

SUBURBAN FORD SERVICE
386-6131

STANLEY PARK
Zoo — Aquarium
Tues., Sept. 28 9:00 A.M. $11.00
Join us for a pleasant days outing. Up island to Nanaimo and ferry to Horseshoe Bay. Over the Lion's Gate bridge to Stanley Park. Drive around the park to visit the zoo and aquarium. Return via 5:00 p.m. ferry.

DEEP COVE CHALET
FRANCIS PARK
Thurs., Sept. 30 11:30 A.M. $6.50
A beautiful drive around the Saanich peninsula waterfront. Cordova Bay, Sidney, Landsend Road arriving at the Chalet for a delicious lunch. After lunch we drive to Prospect Lake and Francis Park. Mr. Freeman King will give us a personally escorted tour. The fall colours should be outstanding. Home about 4:00 p.m.

PARKSVILLE QUALICUM
ISLAND HALL
Tues., Oct. 5 10:00 A.M. $11.00
A scenic drive up island using parts of the old Island highway. Delicious lunch at Island Hall (incl.) and then on to Little Qualicum Fall. You will not want to miss this one.

REIFEL WATERFOWL
SANCTUARY
Thurs., Oct. 14 10:00 A.M.
For nature lovers this will be a trip that you will not want to miss. The Reifel Bird Refuge is very well known for the variety of water birds. Conducted tour of the park. Phone now and reserve your seat.

B.C. TRAVEL
403 - 1029 Douglas 385-4732

COSTA DEL SOL
AND
MADRID
595.00
31 DAYS INCLUSIVE
3970 Shelbourne 477-1811
In the University Heights Shopping Centre
Parksville 248-6156
DOLPHIN TRAVEL

CALL IN TODAY FOR DETAILS
P & O CRUISES
Sea Travel for People Who Thought They Couldn't Afford It
BLANEY'S TRAVEL
"The Travel Planners"
VICTORIA AGENT P&O LINES
Victoria Office: 920 Douglas — 383-7354
Oak Bay Office: 1530 Wilmot Place 598-4531

Root System Protection Key to Planting Success

By JACK BEASTALL

It is not so much where you plant as how you plant. A little extra care at planting time can mean the difference between success and failure.

Preparation of a planting hole was discussed in this column last week. Now we come to the actual setting of the plants into the prepared holes.

Our first concern is roots. Most gardeners consider the heavy thongs of a fruit tree, or the thick cord-like roots on a shrub as "roots" but these are only a small part of a complicated root system.

The work of these heavy roots is to anchor the plant to the soil, nothing more or less. Smaller laterals from these anchor roots break into many thread-like roots that push through the soil in search of food and moisture.

While these are important to the plants well being, it is the hair-like roots, invisible to the naked eye, that collect food and moisture to sustain life. These hairs are the feeding roots, minute, fragile, easily damaged or killed.

Air is probably the greatest threat to feeding hairs in the home garden. A bare root system exposed to air for several minutes can result in the withering of all the feeding roots.

Therefore our first rule when transplanting, or planting, is to protect the fine hair feeding roots from air. This is done by leaving a mass of soil attached to the roots, by putting the roots immediately into a damp medium such as sawdust, or at least by keeping the root system covered with a double layer of damp sacking.

In the same way that hair feeding roots die when exposed to air, they are also lost in pockets of air left in the soil at planting time.

Any portion of a feeding roots not in tight contact with the surrounding soil will lose all its feeding hairs, and of greater importance be unable to produce new hairs until the air pocket has been eliminated.

That brings us to rule two: soil must always be pressed closely against, under, and over the roots of a plant.

The only tool which will accomplish this efficiently without unnecessary root damage is shown in the drawing. No tool has yet been devised to replace the human hand. The successful gardener is the one who gets down on hands and knees and plants with the fingers.

To work the soil in this manner it has to be just slightly moist, not damp nor wet. That is why the soil taken from the planting holes is covered with plastic to keep it in the right condition for hand working at planting time.

Not all plants are grown on their own roots. Some of our most desirable plants are difficult or impossible to root from cuttings, while others are attached to an established compatible rootstock or another plant to produce a quantity of saleable-sized plants in the minimum of time.

Plants in this class should be set with the point of budding about two inches below the surface of the soil. If set above soil level the tissues at the budding point may dry out and cut off the food supply from the roots.

Plants grown in containers or "balled" plants with roots wrapped in burlap or plastic are always set with the top of the soil on the roots level with the surface.

No matter what you have been told, always remove the container or wrappings before planting. True, they will rot in time (excepting plastic), but many plants have died of drought and starvation before that time arrived. Play safe!

When roots have grown out of the drainage holes in a container, cut the container with tinner's snips as shown in the drawing. Don't try to pull the roots through the holes.

Another reason for attaching plants to a foreign root system is to reduce the ultimate size the tree or shrub will attain. These we call "grafted plants" and the point of grafting is indicated by a swelling in the trunk just above the roots.

This grafting point must be set about three inches above soil level, and care must be taken that the plant does not sink enough for soil to reach this point. That is why we prepare planting holes weeks in advance so the soil will have settled by planting time.

If the grafting point sinks to soil level, or is originally set too low, the upper portion of the plant will send out its own roots which will overpome the limitations imposed by the dwarfing rootstock. The result may be a 60-foot tree instead of a dwarf of 15 feet.

Tips for The Home Gardener

THE SPACE SHIP COMES TO THE PACIFIC!

Be among the first to enjoy the complete luxury of "The Space Ship"—the TS Hamburg—as she commences her Caribbean Festival Cruises from San Francisco. The new Hamburg was built exclusively for cruising. She's all one class with the greatest possible amount of space devoted to passenger comfort and entertainment. You'll jet to San Francisco on February 6th, 1972 — spend overnight there — then on the 7th, board "The Space Ship" for thirty days of ideal cruising to and through the captivating Caribbean — return to San Francisco and Vancouver on March 8th. Schedule of fare starts at $1600 U.S. per person.

For tickets and reservations call
BCAA WORLD TRAVEL SERVICE
1075 Pandora Ave.
Victoria 382-8171
A MOST TRUSTED NAME IN TRAVEL.

TRAVELWORLD
382-3121
AGENTS FOR P&O
SPACE STILL AVAILABLE FOR
WINTER and SPRING CRUISES
MAIN FLOOR, BANK OF COMMERCE BUILDING
ON VIEW AT DOUGLAS
"A FULL SERVICE TRAVEL AGENCY"

Only P&O has 3-week Caribbean cruises from Vancouver.

Oriana sails from Vancouver
Dec. 21 and Jan. 20, 3 weeks from $820.*

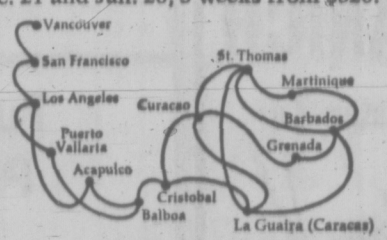

This winter you can cruise to the Caribbean and back on a British superliner so big and fast that other lines need air connections to keep up with her.

On P&O's superliner *Oriana*, with acres of open deck, roomy lounges, pools and pubs, and the greatest choice of cruise companions, you get three weeks travel via Puerto Vallarta and the Panama Canal to the islands and ports of the Caribbean: accommodations, meals, transportation, and entertainment paid for with one ticket.

Plus traditional British seamanship and some of the most skillful service in the world. You'll visit Balboa, Cristobal, Curacao, St. Thomas, Barbados, La Guaira, and either Martinique or Grenada, and return via Acapulco. For information or reservations, see a travel agent, or mail in the coupon below for our full-color booklet.

*All fares are quoted in U.S. dollars.

P&O, The British Cruise Line. 20(9/26)
409 Granville St., Vancouver 2, B.C.
(604) 682-3811
Please send information on: Winter Caribbean Cruises.

Name_____
Address_____
City_____
Province_____ Zone_____
Travel Agent_____

Oriana is of British Registry.

Call Joyce Fisher
RIANA CRUISES
At Featherstone's

BCAA 1075 Pandora Ave. 382-8171
WESTERN CANADA TRAVEL 739 Johnson St. 385-1115
TRAVELWORLD 382-3121 On View at Douglas
NEWSPAPER ADVERTISING SELLS THE MOST

Brezhnev Tour Adds Two Surprise Visits

BELGRADE (AP) — Leonid Brezhnev flew unexpectedly to Hungary today after signing with President Tito a document he said provided "a firm basis for development of friendship and co-operation" between the Soviet Union and Yugoslavia.

Although the Soviet Communist party chief's schedule called for him to return to Moscow at the end of his four-day Yugoslav visit, he went to Budapest where he was welcomed by Janos Kadar, head of Hungary's Communist party.

The Yugoslav news agency Tanjug said he will fly on Sunday to Sofia, the Bulgarian capital.

Bidding Brezhnev farewell, Tito indicated that there had been some measure of agreement to reduce tensions between Belgrade and Moscow.

WINTER VACATIONS

WINTER CARNIVAL in CUBA
Dec. 26 to Jan. 16
$659.00 Can.
Included is 18 days deluxe hotel with three meals daily in Cuba, 3 nights in Mexico City, all tips and sightseeing.

SPAIN and the CANARY ISLANDS
(Where the prices are ooh so cheap)
For the first time ever, DIRECT CHARTER FLIGHTS from Vancouver to sunny Southern Europe.
Every two weeks from Dec. 16th to March 23rd.
$490.00 up
Includes 15 nights hotel, two meals daily, sightseeing, tips, taxes.

CHOICE OF THREE LAND PACKAGE TOURS

Two Mexican Favourites
MAZATLAN and PUERTO VALLARTA
$299.00 up
Leave Vancouver every two weeks from Christmas to April.
A FREE Mexican Tourist Card is all you need to spend two sunny weeks swimming, fishing, golfing or touring in these two very popular Canadian resort areas.
Fare includes return charter flight from Vancouver by CPA or PWA, choice of TEN beach front hotels, transfers, breakfasts in Mazatlan, two meals daily in Puerto Vallarta.

HAWAII
$299.00 up
Weekly—Dec. 18 to April 1
This winter, travel to Hawaii has never been better value. Choose from four great hotels offering ocean front luxury suites at $382.00 to apartments with kitchenettes and continental breakfasts at $299.00.
For you SINGLE folk, single rooms are available on most above tours from $35.00 extra.

Don't wait until winter is upon you — Book now for best selection

TRAVELEYDEN TOURS 768 Fort 388-4201
Open weekdays to 5 p.m. Saturdays until 3 p.m.

Mexico
Two-Week Tours to Puerto Vallarta
$299.00 up
to $477.00
Depending on Hotel
Includes:
* Hotel and Transfers
* Two Meals Per Day
* Air Service
Departures From Vancouver
December 23rd, 25th; January 8, 22nd; February 5, 19th; March 4, 18th; April 1, 15th

MAZATLAN
9 Departures — Dec. 18 at two-week intervals from $299
Brochures From
WILLIS TRAVEL SERVICE
578 Yates 385-4312
Opposite Post Office
For Personalized Service

Tandem cycles are called Sociables because they promote togetherness

CYCLING IN SUN LURES TOURISTS

PALM SPRINGS, Calif. — Bike riding is sweeping the country, and Palm Springs is in the middle of the sweep. In fact, bicycle riding has been the IN sport and recreation in this resort city — the reason being that Palm Springs had the foresight to inaugurate its own Bikeways Trail, a 10-mile, self-guided tour, through the 22,350 population resort community.

This bike trail consists of five minor loops, posted with international blue and white bikeway signs, which designate the routes and protect the riders of all ages who enjoy "pedalling in the sun."

Age has no limit in the desert resort's cycling community, and it is not an uncommon sight to see senior citizens pedalling along the trail in shorts and other appropriate attire; not to mention the fact that many permanent residents pedal to and from work every day. One handsome, white-haired matron commented, "It's more fun getting a tan this way."

'WE'RE BURGLARS'

ELM, England (UPI) — When Norma James telephoned her mother for a chat, she instead reached a man.

"I'm Dave and me and my mate are burgling the place," he said.

Mrs. James called the police who raced to her parents' home in Carshalton, wher ethey found Mrs. James' parents sitting quietly, as they had been all evening.

"Mrs. James must have got a wrong number," said a police spokesman, "but it is difficult to know where to start looking."

PASSPORT PHOTOS
Wholesale Prices on Film
Jus-Rite Photos 716 Yates St. 384-8041

Bugged by Christmas holiday plans?

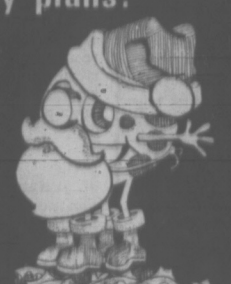

Spend Christmas with your family in
DISNEYLAND
Tours depart either Dec. 24th or 28th and return Jan. 2nd.
Includes hotel, air travel, transfers, Disneyland attractions and other points of interest in the Los Angeles area.
BURRITT TRAVEL
635 Yates Street 386-7574
APPOINTED BY IATA ATC

McKay Left His Mark In Paris, Boston, N.S.

HALIFAX (CP) — Enter the Louvre in Paris or visit Boston Harbor or Jordan Falls, N.S., and you see memorials to Donald McKay, the Nova Scotia-born designer and builder of some of the fastest and most beautiful sailing ships in the 1800s.

When he was recently nominated to the Hall of Fame for Great Americans, Waldo C. M. Johnston, director of the Marine Historical Association of Mystic Seaport, Mystic, Conn., said few Americans have matched the creative genius of America's greatest ship designer and shipbuilder, Donald McKay.

"America was born of the sea, nourished by the sea, grew to nationhood by virtue of the sea, yet even though McKay's greatest contribution to America's maritime heritage is the clipper ship and the golden age of sail, this quiet gifted man advocated iron and steam as heralds of a new age, designed and built some iron-clad naval vessels for the United States," said Mr. Johnston. "At his death in 1880, Donald McKay held an honored niche in the hearts of his countrymen; a niche still revered today by all who hold dear America's maritime heritage."

McKay left the sleepy village of Jordan Falls in southwestern Nova Scotia after a few years at the village school and some apprentice work at a shipyard in the old Loyalist town for New York, then the shipbuilding centre of the U.S.

After four years he went to Newburyport, Mass., as a foreman in a shipyard owned by John Currier. A year later he was in partnership with Currier and ready to embark on what would prove to be a brilliant career during which he designed and built 128 ships.

On the basis of his first ship, the Courier, a 380-ton sailing vessel built for the coffee trade between Brazil and New York, Enoch Train, owner of a line of sailing packets plying between New York and Liverpool, England, provided the financial backing to set McKay up with a shipyard in East Boston.

In 1851, McKay's clipper Flying Cloud was launched at his own yard. She completed her maiden voyage from New York to San Francisco in 89 days and 21 hours. Three years later she reduced the time to 89 days and nine hours, a record for a sailing ship that was never beaten and only equalled once.

MORE FAME

The Flying Cloud went aground near Saint John, N.B., in 1875. She was burned for her copper and fastenings.

In 1845, McKay's fastest clipper, the 2,084-ton Lightning, left the slip at East Boston destined to bring even more fame to her builder.

The Lightning made the sailing record run of 436 nautical miles in 24 hours while crossing the Atlantic from Boston Light to Liverpool in 13 days and 19 hours. The 24-hour run has never been equalled in sail.

His Red Jacket logged an average of 14 knots for six days on one crossing and the Lightning did 15.5 knots for the entire passage from Australia to England, at times sailing at 18½ knots with her lee rail awash.

His masterpiece, the Great Republic, was never to take her maiden voyage.

Launched at East Boston Oct. 4, 1853, she measured 335 feet in length, 53 feet in breadth and 38 feet of hold and was 4,556 tons. The vessel had four decks and was rigged as a four-masted barque.

After being rigged at the Charlestown navy yard she was towed to New York where she was to set sail for Liverpool and Australia.

But on the night of Dec. 6, 1853, with her sails set and ready for sea, a fire broke out in a nearby bakery and strong winds soon spread the flames to her sails. A burning topmast crashed through three decks and set the cargo on fire.

The vessel was scuttled but kept burning for three days.

SUBURBAN SELLS FORD PARTS
388-5171

Be prepared to GO!

GET YOUR PASSPORT NOW!

Avoid last minute problems by applying early. You'll get better and faster service. Get passport applications at any post office, travel agency, airline or steamship company.

DEPARTMENT OF EXTERNAL AFFAIRS

P.S. Check your application carefully — 35 per cent of applications are delayed due to errors!

P&O spoils you all the way to unspoiled Australia

Orsova sails from Vancouver Jan. 26, *Arcadia* Feb. 25. From $692, first class.

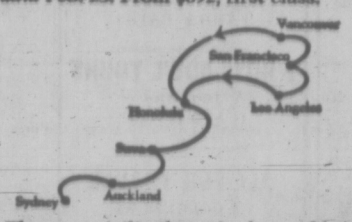

The most civilized way in the world to get to Australia is by cruising there first-class aboard a great white P&O cruise ship.

In first class, P&O will serve you breakfast in bed, lay out your clothes, polish your shoes, draw your bath, even turn down your bed and lay out your pajamas.

You'll roam at least five open decks, and find as many things to see and do—movies, parties, games, dances, gala nights—as in a fair-sized city.

When you arrive in Australia, you'll be refreshed. And raring to go exploring with congenial shipmates.

For information or reservations, call a travel agent or P&O.

P&O, The British Cruise Line
409 Granville Street, Vancouver 2, B.C.
(604) 682-3811

Please send me information about P&O cruises to Australia.
20(9/26)

Name
Address
City
Province Zone
Travel Agent

All fares are quoted in U.S. dollars.

BLANEY'S
"The Travel Planners"

HAWAIIAN HOLIDAY

Depart from Victoria on October 23rd for 15 glorious days in this tropical paradise. Your tour includes your return air transportation from Victoria to Honolulu, 14 night accommodation at the Park Store Hotel on Waikiki Beach, lei greeting and transfer from the airport to the hotel and return, a tour of Waikiki, a tour of the Pineapple Cannery, a cruise to Pearl Harbour, and also the Kodak Hula Show. Return to Victoria on November 10th, 1971.

Fare, just $329.00 Canadian

Single rooms are available at a supplement. Contact Blaney's Travel, two locations to serve you better, for additional information and reservations.

BLANEY'S TRAVEL SERVICE
"THE TRAVEL PLANNERS"
Victoria Office: 920 Douglas, 382-7254
Oak Bay Office: 1503 Wilmot Place, 598-4531
AMERICAN EXPRESS

PHONE 388-6281
IN THE HILLSIDE SHOPPING CENTRE
Monty Vanden Buick Hillside

TOTEM TRAVEL

PHONE 386-3277
IN THE MAYFAIR SHOPPING CENTRE

Tom Sallaway Mayfair

TOUR THE PACIFIC WITH TOTEM
(THE BEST OF TWO WORLDS)
ONLY 6 SEATS LEFT

Totem Travel through long years of travel experience are well acquainted with the best time weatherwise to holiday anywhere in the world. Because of this, they have chosen the above time for this unique trip, giving you the Fall in Japan and the Spring in Australia.

JAPAN, 8 DAYS • AUSTRALIA, 5 DAYS • FIJI, 6 DAYS • HONG KONG, 4 DAYS • NEW ZEALAND, 6 DAYS, DEPARTING OCTOBER 26, 1971
RETURNING NOVEMBER 24, 1971. Canadian $1458

Thomas Cook Travellers' Cheques

Both Locations Open Monday through Saturday
9:00 a.m. 'til 5:30 p.m.
Thursday and Friday, 9 to 9

CHARTER FLIGHTS
FREE information and lists of fall, CHRISTMAS, and winter '72 flights to Europe, Mexico, Hawaii and Spain.
Contact, write or phone Peter Wheaton
CHARTER FLIGHT CONSULTANTS
No. 323 - 645 FORT ST. VICTORIA
386-2485

BCAA
1075 Pandora Ave.
382-8171

BAINS INTERNATIONAL TRAVEL SERVICE
3650 Douglas Street
384-4813

WESTERN CANADA TRAVEL
729 Johnson St.
385-1115

TRAVELWORLD
382-3121
On View at Douglas

NEWSPAPER ADVERTISING SELLS THE MOST

Chain of Lakes Sparks Drive By Naturalists

By HUMPHRY DAVY

The three lovely lakes, untouched by man, lay below us reflecting the sun's golden light back to its source — the fathomless sky.

As we flew over the lakes, the spear-shaped evergreens, standing row upon row around the glittering waters, looked like silent sentinels guarding an oasis.

In a sense Tsusiat, Squalicum and Hobiton Lakes on Vancouver Island's west coast is an oasis. It's the last lake winderness area below the Alberni Canal.

Elsewhere to the east the north and west, the land is criss-crossed with logging roads, bare hills for miles, river banks denuded of their trees and desolate lakes with not a tree around them.

★ ★ ★

This is the area thousanrs of British Columbians want the provincial government to include in the Pacific Rim National Park.

We were flying with John Willow and Dietrich Bertz, two members of the Victoria Sierra Club who made a photographic survey of the lakes.

"See how the three lakes tie in perfectly with the west coast lifesaving trail," said Willow.

It was obvious from the air. Only one mile from beautiful Tsusiat Falls which spill on to a sandy Pacific beach, is the 3½-mile long Tsusiat Lake which is linked by a one-mile trail to the five-mile long Hobiton Lake. A short distance to the south is the smaller Squalicum Lake.

★ ★ ★

The proposed addition to the park is compact, linked with Nitinat Lake — a 2½-hour drive from Victoria.

Forsetry would not lose much if the land was turnd over for use as a park, Willow said. The total area involves 12,800 acres — excluding the water — about half the total area of the municipality of Saanich.

Willow worked it out on paper. B.C. coastal forest lands total 17,171,434 acres. This means if the watersheds of the three lakes became park it would only represent .07 per cent of the total land designated as coastal forest.

"It's peanuts," said Willow. "Then akain the land has a higher value as parkland than forest."

The Sierra Club originally requested the government to turn over for park use a much larger area — a total of 56,000 acres — or one-quarter of one per cent of the coastal forest. It compromised for the smaller acreage. Was it a mistake?

As we viewed the forest lands from the air, we thought the club should have stuck to its guns to have the whole of the Nitinat Lake included, plus the beautiful Klanawa River.

It may look a lot, but it isn't if you consider the great ecological and environmental changes taking place on the Island. There won't be a wilderness area left on the south half of Vancouver Island in 20 years — unless the provincial government protects those silent evergreen sentinels.

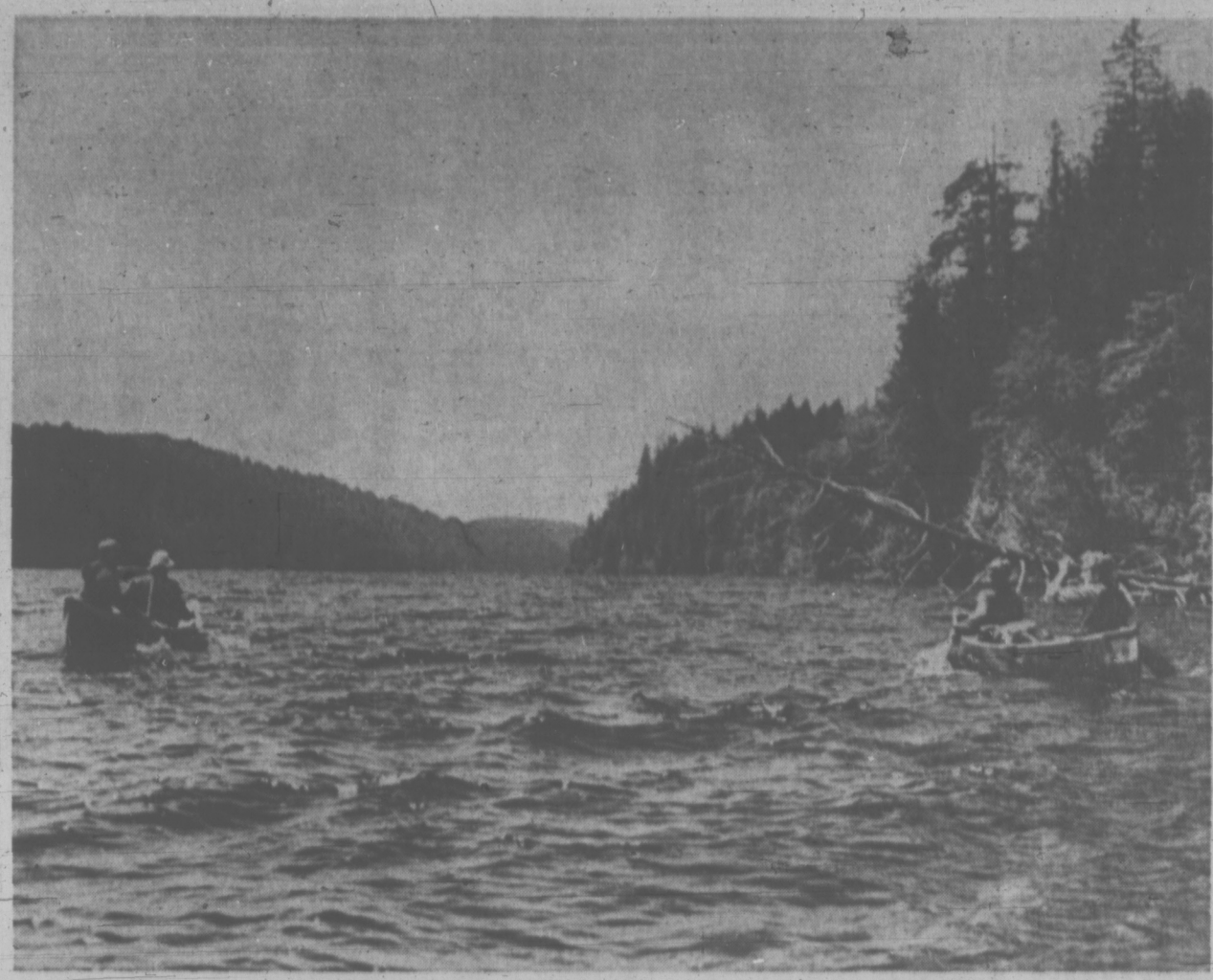

UNSPOILED TSUIAT LAKE . . . doomed by progress?

Eye Color Wrong

SINGAPORE (Reuter) — A large stock of artificial eyes left behind at a British military hospital handed over to the Singapore government recently has posed a problem for local doctors. Most of the eyes are blue. Asian eyes are dark brown.

GOVERNMENT LEADING WAY

New Boom Seen for British Mining

LONDON (CP) — With the world's oil giants making multi-million-pound bids to prospect under the North Sea off its east coast, Britain is about to become a geologist's dream. Up to £150 million is to be spent on exploration for a wealth of minerals that have largely lain untapped beneath the country for centuries.

The British government has given the lead to this new burst of activity with the offer of grants of up to a third of the cost. Sir John Eden, minister for industry, says the country has "considerable potential" for mineral development and is happy for the government to back this judgment to the tune of £50 million in the knowledge that the return could be in the form of a series of productive mines.

The government naturally has good cause to support the investigation because the United Kingdom is spending some £600 million a year on importing minerals. Yet minerals such as tin, potash, copper, lead, zinc, tungsten, gold and uranium are known to exist under Britain.

Apart from a small amount of lead and zinc being produced as by-products the only non-ferrous metal being mined at present is tin. Tin mining was a major industry in Cornwall 100 years ago when 340 mines were in operation. They failed when the high cost of extraction made the product uncompetitive.

Many attempts to mine in the U.K. have been frustrated by physical and technical problems. Minerals were protected by heavy layers of rock and the depth at which they had to be sought presented major difficulties as miners struggled to keep shafts free of seeping water.

Today it promises to be a different story. Mechanization and new techniques mean new exploratory shafts can be sunk quickly and comparatively cheaply. Minerals can be traced with the aid of electronic instruments. The composition of the earth's rocks and their formation is being measured by infra-red, ultraviolet and radar readings taken from aircraft and even spacecraft. Thus the modern miner works from a mass of graphs and electronic readings. Perhaps his most valuable aid is the computer.

OPEN TIN MINES

Although it is recognized that the number of workable deposits of minerals, oil and gas that can be discovered by ordinary surface prospecting grows smaller throughout the world, Britain has many indications where its underground mineral wealth lies in the form of old and disused mines.

Two tin mines have opened up in western England and a third will shortly start production. Output could be up to 3,000 tons a year within three years and there is prospect of up to six tin mines by the late 1970s when production could be as high as 11,000 tons. It is significant that this is as much as those 340 mines were producing 100 years ago.

In several cases old mines are being reopened. Some 55 million gallons of water have been pumped out of a Cornish tin-mine shaft in an attempt to explore the quality of tin that was once being worked. At another mine in the same area an old shaft has been retimbered down to a depth of 900 feet.

Exploration has also started for copper in northern Wales and Scotland, lead and zinc in north Wales, tungsten in western England and base metals in northern Scotland.

Busy Week Ahead For Silver Threads

A busy week is in store for members of the Saanich Silver Threads branch.

Starting Monday's activities will be Hampton Singers and billiards at 9:30 a.m., followed by lunch at 11:30 a.m., conversational French at 1 p.m.; bridge and crib at 1:30 p.m., beginners' French at 3 p.m. and a Hampton Happy Gang band practice at 7:30 p.m.

Other events will be:

Tuesday — 9:30 a.m., Basketry, lapidary, billiards and carpet bowling; 11:30 a.m., lunch; 1:30 p.m., progressive whist and chess.

Wednesday — 9:30 a.m., Oil Painting, wood carving, horseshoe pitching and pottery; 11:30 a.m., lunch; 12:30 p.m., slide show of Hawaiian flowers; 1:30 p.m., concert and sing-song.

Thursday — 9:30 a.m. Carpet bowling, billiards, woodwork, crocheting and knitting; 10 a.m., English for new Canadians; 11:30 a.m., lunch; 1:30 p.m., Jacko and cards; 7:30 p.m., progressive whist.

Friday — 9:30 a.m., Novelty class, oil painting and lapidary; 10 a.m. English for new Canadians; 11:30 a.m., lunch; 1:30 p.m. Jacko and cards; 7:30 p.m., progressive whist.

Saturday — 10:30 a.m., Songmen practice; 1:30 to 4:30 p.m., drop-in.

A film showing at 2 p.m. Monday will begin the week's activities in the new senior citizen's centre in Sidney.

Other events for the Sidney Silver Threads branch are:

Tuesday—10 a.m., Sidney Serenaders and oil painting for beginners; 1:30 p.m., progressive whist; 2 p.m., chess club.

Wednesday — 10 a.m., Rug hooking and macrame; 11 a.m., novelties; 2 p.m., concert.

Thursday—10 a.m., weaving; 1:30 p.m., bridge.

Friday — 10 a.m., Needlepoint; 1 p.m., knitting; 2 p.m., Jacko.

Journalists Held

LA PAZ (Reuter) — At least 10 Bolivian journalists were held by police after raids on the homes of journalists throughout La Paz. Several others, including a correspondent of the West German news agency DPA, were tipped off and went into hiding before the police arrived, members of their families reported. A government spokesman said the raids and arrests were carried out for political reasons.

RENO
DEPARTS VICTORIA
Oct. 23, Oct. 30, Nov. 6
and Vancouver Weekly
84.50 Each Dble.
One night each way in Eugene Hotel, 4 nights in Reno, over $20 gift package, some meals. Side tours, Lake Tahoe, Carson and Virginia City.
NEW AIR CONDITIONED REST ROOM BUSES

LAS VEGAS
OCT. 9
9 DAYS

ALL FUN TRAVEL
818 DOUGLAS ST.
VICTORIA
Phone 383-9123 Anytime
For Free Brochure

RENO
8 Days, Not 7 Days
Oct. 23 - 30 $95 Each pers.
11 Seats Left
Please Note: This is our last tour to Reno this year — after this date weather is very unpredictable.
Incl. $30 coupons for cash, meals, drinks, slots, etc. Please Note: All our tours leave Victoria and return to Victoria by air conditioned and rest room equipped new charter bus. No transferring to other buses, etc., thus eliminating many inconveniences. ROUTE: Victoria to Eugene, Ore., Willamette Pass to Reno stopping 4 nights. Also sightseeing tours of Virginia City, Carson City, Lake Tahoe. Returning via a different route through Mt. Lassen and Mt. Shasta National Parks, California. Siskiou Mountains to Eugene, to Portland for 4 hours shopping Lloyds Shopping Centre; to Tacoma; to Seattle with 3 hours shopping at South Centre Mall. 8 wonderful sightseeing fun-filled days.

CALIFORNIA SUN-FUN TOUR
Oct. 16 to Oct. 29
$235 Each person
9 Seats Left
New Chartered, Rest Room, Air Conditioned Buses. Highlight of Tour: 3 nights Reno, 2 nights Las Vegas, side tours to Virginia City, Carson City, Lake Tahoe, Boulder Dam, etc. Then 5 nights in Los Angeles including sightseeing tour to Disneyland, Marineland, Farmers Market, Universal Movie Studios. Tour to Tijuana, Mexico, San Diego, etc.
NOTICE
Out of town patrons — We will pay your hotel extra day in Victoria.

PASADENA TOUR
Dec. 27 to Jan. 9
$235 Each person dbl.
Includes Front Row Grandstand Seats For World Famed Pasadena Rose Parade.
Plus sightseeing tours to Disneyland, Universal Movie Studios, Hollywood, Marineland, Tour to Tijuana, Mexico. 5 nights Las Angeles, 2 nights San Francisco, 14 fun-filled days. Write or phone for free itinerary. 22 seats left.

CAPITAL TOURS
611 Fort St., Victoria, B.C.
Phone 384-1432

CALIFORNIA ARIZONA TOUR
$262.50 Ea. Dble.
16 days, travel new, air conditioned restroom bus; First night Eugene, the next night in Sacramento, one night in San Francisco with a tour of the city. Fourth day you visit Solvang and then 3 nights in Los Angeles, tour Beverley Hills, Hollywood, Forest Lawn and a full day in Disneyland. (Admission and ten attractions included.) Visit Capistrano on the way to San Diego for one night with a shopping trip to Tijuana. Eighth day to Tucson for 2 nights tour of city and old Tucson Movieland. Tenth day with side trips to Phoenix. Eleventh day to Las Vegas for 2 nights, and Reno for 2 nights, and then Eugene and home.

PALM SPRINGS
NOV. 13 — 14 DAYS

DISNEYLAND
DEC. 23 — 10 DAYS
FAMILY RATES

2 ROSE BOWL TOURS
DEC. 23rd
11 AND 15 DAYS

ALL FUN TRAVEL
818 DOUGLAS ST.
VICTORIA
Phone 383-9123 Anytime
For Free Brochure

ONE-DAY EXCURSION
Cruise through the Scenic San Juan Islands
Spend a delightful day aboard
Continuous meal service
DAILY—June 13th through September 30th

Lv. Victoria	Pacific Commuter/Coach Lines	10:00 a.m.
Lv. Sidney	Washington State Ferries	11:00 a.m.
Ar. Sidney	Washington State Ferries	4:30 p.m.
Ar. Victoria	Pacific Commuter/Coach Lines	5:30 p.m.

Adults, $6.50; Children, 5-11, $3.25
Ferry Fare only, Excursion, Adults, $4.50; Children, $2.25
REGULAR SERVICES FROM SIDNEY (DAILY)
11:00 a.m. 2 p.m.(x) 4:45 p.m.
(x) This sailing through September 7th and does not operate Sundays, or July 5th or September 6th
BLANEY'S TRAVEL SERVICE
920 DOUGLAS STREET 382-7254
SIDNEY TERMINAL 656-1531

Thanksgiving Weekend Tour
See the CARIBOO and NICOLA VALLEY in the colours of autumn. This holiday weekend tour is planned for a time when B.C. glows. Leaving on Saturday, October 9th, and returning October 11th. Full price $56.50 each dbl. occ. $58.50 each, twin. Singles slightly higher. Book early for this tour as our accommodations are limited.
For Information and Reservations
B.C. PARLOUR CAR TOURS
710 DOUGLAS ST.
VICTORIA
Phone 385-4411 Local 26
BRITISH COLUMBIA PARLOUR CAR TOURS

SUBURBAN
SELL
COUGAR
386-6131

TRAVELWORLD
FREE CRUISE GUIDE
A four color 31 page booklet listing all cruises from 3 days to 4 months — Including lists of all cruises available to Canadians; ships, sailing dates, ports of departure and minimum berth prices.
This comprehensive booklet available free at Travelworld.
On View at Douglas
Call in or Mail Coupon
NAME
ADDRESS
PHONE
TRAVELWORLD
382 3121
101—1175 Douglas St.
Victoria
"A full service Travel Agency"

Hawaii
P & O
Air-Sea $332
—SAILINGS—
From Honolulu:
January 20 or Feb. 24
To Honolulu:
February 24th or 25th
• Enjoy fun, sun, and plain lazy days plus gourmet meals as you sail your way to or from Hawaii.
• Select from our list of fine hotels in Waikiki for your stay ashore.
• Air service to or from Honolulu gives you flexible departure dates.
• Air and Sea Travel only $332 per person sharing 2-berth cabin.
SEE US TODAY
WILLIS TRAVEL SERVICE
578 Yates 385-4312
Opposite Post Office
For Personalized Service

LOW EXCURSION RATES TO LONDON
from
$302.00
Fare quoted is from Victoria, per person and in Canadian Dollars, based on an Advance Purchase Excursion — minimum 22 days/maximum 45 days. Ticket must be purchased 3 months prior to departure. 25% late cancellation fee for tickets not used. Similar reductions to most other destinations in Europe. Effective February 1, 1972 subject to Government approval.
PAULIN TRAVEL SERVICE
1006 Government Street
382-9168

REMEMBER WHEN RURAL LIFE REVOLVED AROUND A LITTLE WHITE SCHOOLHOUSE?
Relive this unique experience by reading the
PULSE OF THE COMMUNITY
by John C. Charyk, Hanna, Alberta.
THE LITTLE WHITE SCHOOLHOUSE
These two fascinating books will be enjoyed by most people, but especially by folks who used to live on the Prairies, or those whose own education began in a one-room country school.
Mapeine School
A typical prairie school
This warm and nostalgic 350-page volume describes the role the once-proud district school played in the life and times of the people it served. Those who take the trouble to read it will enjoy and smile at the hundreds of real-life anecdotes.
This book is liberally illustrated with rare historical photographs. The two volumes, THE LITTLE WHITE SCHOOLHOUSE and THE PULSE OF THE COMMUNITY provide a definitive work on rural schools of years gone by.
The two books are available at all bookstores; the publisher, The Western Producer, Saskatoon, Sask., or from the author at Hanna, Alberta. Price: $7.50 and $10.00.

MONDAY - FRIDAY, 9 to 9, SAT. and SUN., 10 to 6
Mandel Interiors Ltd.
3995 QUADRA at McKENZIE PHONE 479-7121
SUMMER END SALE
We're Clearing Our Summer Lines
CERAMICS 4¼ x 4¼ (In stock colors only) sq. ft. 49¢
IMPERIAL FOOTMAN 24-oz. Nylon shag (green and gold) sq. yd. 6.99
CENTRAL PARK Sculptured nylon 6 Colors. sq. yd. INCLUDING INSTALLATION AND UNDERLAY 6.99
TIFFANY Short, tight, thick shag. 38-oz. sq. yd. 14.95
REMBRANDT Short, tight, thick shag. 40-oz. sq. yd. 14.95
RANGER— Rubber Back Tight loop, continuous filament, hard wearing nylon. sq. yd. 7.99
MOONLIGHT Thick polyester shag. 28-oz. sq. yd. 8.50
Mandel's installation is UNCONDITIONALLY guaranteed for the life of your carpet.
Mandel Interiors Ltd.
NEW FALL INVENTORY NOW IN!
USE YOUR CHARGEX 7 DAYS A WEEK
Eric Interior Decorator
Fred Sales Manager
Brian
Pat
Lynne
Gordon

MIDDLE-CLASS ANIMALS

MARMADUKE

"Gracious! This makes more than a hundred 'get-well' cards that kids have sent him!"

THE FAMILY CIRCUS

"Mommy, Jeffy's not singing."

Wonderful World of Animals

By DR. FRANK MILLER

Dear Dr. Miller: Helmet, my box turtle, likes bread and butter. He likes it even better than cake or coffee cake. Is it better for him, or does it make any difference? — S.K.

Dear S.K.: Helmet's habit has to have been a result of your encouragement. No self-respecting tortoise would take to this type of food naturally. Nor should he. Pastry, generally, is no bargain for a digestive tract of any kind, but particularly his. Bread's not much better unless it's one of the coarser types. Fresh vegetables and fruits should be his basic diet, though he may stray a bit with some animal protein. (He could have a bit of dog food, too, though dog food suits water turtles better.)

★ ★ ★

Dear Dr. Miller: Platter, my Angel fish, is anything but. He's the biggest fish in my community tank and he's a real bully. Yet he's so beautiful I hate to get rid of him. If I get another fish his size, will that help the problem? — D.Y.

Dear D.Y.: Not unles they annihilate each other (fortunately an unlikely posibility). You'd probably end up with two bullies in the tank instead of one. The boss bully would pick on everyone else and the runner-up in the pecking order would probably pick on the rest of the fish as before. Small fry could end up with two bullies to watch out for instead of one. In any event, they'd be unlikely to come out winners from such an acquisition.

★ ★ ★

Dear Dr. Miller: Two dogs, one cat, and two people, and we're all in the same flea-bitten boat. It's a re-run of last year. Tell me, Doctor, why do fleas get worse when the cold weather's coming? — O.S.

Dear O.S.: Fleas don't undergo any character degeneration this time of year, there's just more of them. A flurry of flea activity before the frost is understandable. After all, it may be the last chance for at least the outdoor type. The swollen population this time of year is no mystery. Since the first warm flush of spring, fleas have been (between bites, anyway) madly mating and multiplying. The flea population has peaked now and will begin to dwindle as the frosty season stifles such goings-on.

WEEKLY PUZZLE

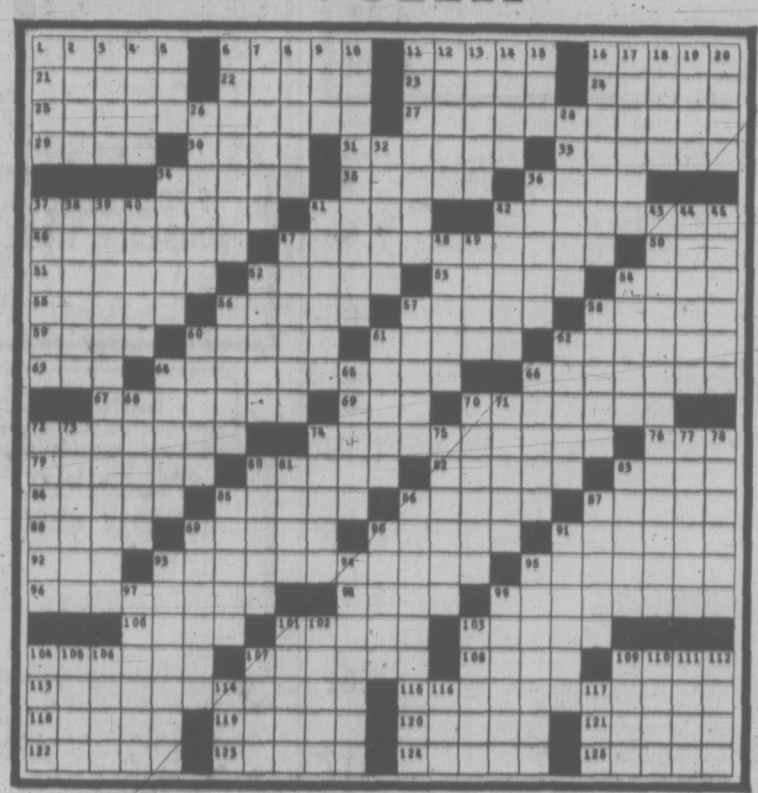

ACROSS

1 Stupor: comb. form
6 Hungarian composer
11 Young condfish
16 Stair part
21 Greek epic
22 Puff up
23 Marie —
24 Take by force
25 Metal craftsman
27 Mercury
29 Husband
30 Danish weight: pl.
31 Vassar graduate
33 Each
34 Abrasive
35 Undergarments
36 Loafer, e.g.
37 Masters
41 Annamese measure
42 Parachutes
46 Signs up
47 Poor excuse
50 Holy: India
51 Glares
52 Danny Kaye song
53 Holy statues
54 Hoover's agents
55 Carried
56 Making an appeal
57 Gush
58 Prunes
59 United: Fr.
60 Concerning
61 Terminate
62 Affectionate term
63 With: pref.
64 Popular song of bygone days
66 Pertaining to marriage
67 Futile
69 Ebro, e.g.
70 Raised milk cows
72 Mexican specialties
74 "—out of your pants"
76 Verb ending
79 No ifs, ands —
80 Burlap
82 Fictional tea party guest
83 Teutonic sign
84 Kelly and Whitman
85 Topee source
86 Long-legged bird
87 Urchin
88 Negrito
89 Verbal contraction
90 Young pig: var.
91 Apes
92 Japanese coin
93 Condemned man's trek
95 Thin —
96 Losers: 2 wds
98 Milkless: var.
99 Jumper's nemesis
100 Chalice veils: var.
101 Burn
103 Achievers
104 — ideas
107 Cunning animal
108 Algerian seaport
109 Wind instrument
113 Mongol armies
115 Puddlers
118 American dogwood
119 Success story author
120 Chosen
121 Evergreens
122 Quantities of paper
123 American playwright
124 Try
125 Middle: law

DOWN

1 Notch
2 Medicinal plant
3 Matured
4 Li'l Abner creator
5 Poem
6 Abates
7 Gantry and roper
8 Hirsute
9 Thai coin
10 Talking over
11 Liberace trimmings
12 Tuft
13 Checks
14 Spanish weight
15 India mail
16 Marine hymn city
17 Depends
18 Roof edge
19 With: Fr.
20 "— Mable"
26 Sends payment
28 Europeans, in India
32 S. Amer. ruminant
34 Tranquilized
36 Holy one
37 Aphrodite's girdle
38 Marc —
39 Jean Harlow, e.g.
40 Auto necessities
41 Enough
42 Actor Erle
43 Pen point: 2 wds.
44 Toxic condition
45 Silvery decoration
47 Ruses
48 Mouthy hippy
49 Needle: Lat.
52 Songs for two
54 Rasp
56 Daggers
57 French shoe
58 Lake warm
60 French city
61 Church members
62 Outermost brain coverings
64 Hides
65 British guns
66 Female relative
68 Fry
70 Inform against
71 Put in a row: var.
72 Minarets
73 Mid-east peninsula
74 Small insects
75 Chide —
77 Riddle
78 Thicker
80 Objectives
81 Elbow bone
83 Electric catfish
85 Semites
86 Infantile
87 Sod city
89 N.W. Penna.
90 Golf ball cut: sl.
91 Chilean volcano
93 Seesaws
94 Taunters
95 Alley
97 In series
99 Part of the eyeball
101 Blue —
102 Military student
103 Portals
104 Early Turkic man
105 Sit
106 Lamb
107 Upland plain
109 Migratory worker
110 Casey and Franklin
111 Judah's descendent
112 Being
114 Chinese dynasty
116 Varangians
117 Motor speed

SOLUTION TO LAST WEEK'S PUZZLE

PEANUTS

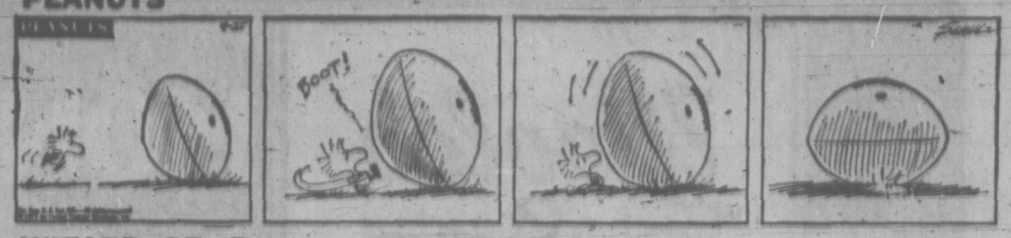

WIZARD OF ID

APARTMENT 3-G

MISS PEACH

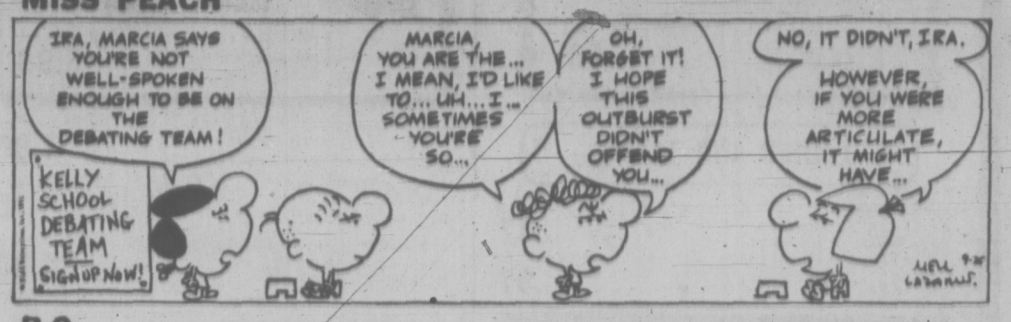

B.C.

EB AND FLO

BROOM-HILDA

SNOJOE

MARK TRAIL

NANCY

Woolco Town & Country MONTH-END CLEARANCE

Unmistakable, Honest to Value SAVINGS!
2-DAY SALE ONLY!
Monday and Tuesday

Monday Super Bargains

Ladies' Panty Hose—One size, nude look. Made especially for hot pant wear. Colours of beige, spice, navy.
Reg. Woolco Price .99 ... 2 for .97

Ladies' Bikini Panty—Opaque nylon tricot, lace trim, zipper front. Colours of white, black, navy, mint. Sizes S.M.L.
Reg. Woolco Price .93 ... 2 for .97

Ladies' Panty Hose — One size, sheer seamless mesh. Colours of beige and spice.
Reg. Woolco Price .66 ... 2 for .97

Ladies' Vinyl Slipperettes — Snake-skin pattern, buckle across the toe. Red, white, black, brown with contrasting trim. Sizes S.M.L. .50
Reg. Woolco Price .93

LADIES AND TEENS

Ladies' Half-Slips — Shadowproof panel, clingless nylon tricot. Average and petite lengths. Sizes of S.M.L. .87
Reg. Woolco Price 1.87

Ladies' Bras — Cotton perma press, kodel fill, adjustable stretch straps. White only. Broken size range .97
Reg. Woolco Price 1.43.

LADIES' BUBBLE BLOUSES

Nylon and antron blend. Colors of navy, beige, red, brown and green. Sizes 10-18. $5
Reg. Woolco Prices to 11.49.

Ladies' Pullover Sweater — Crew neck, long or short sleeves. Colors of white, red, brown and green. Sizes S.M.L. Reg. Woolco Prices to 12.95 $4

Ladies' Shirts — Fortrel and polyester blends, long sleeves pointed collars. Assorted stripes and solid colors. Sizes 10-18. Reg. Woolco Prices to 5.76 $2

Ladies' Sleepwear — Flannelette; gown styling, ¾ sleeves Floral prints in colors of blue, yellow, pink and green. Oversize. Reg. Woolco Price 3.47. 2.27

Ladies' and Junior Skirts — Bonded acrylic, A-line styling. Coming in assorted plaids and stripes. Broken size range. Reg. Woolco Price 2.63. $1

Ladies' Slims — Choose from jeans and casual slims in a variety of colors and plaids, slim or flare leg, with or without patch pockets. Broken size range. $3
Reg. Woolco Price 7.97.

Ladies' Fall Dresses — Party an dcasual styling. Broken size range. Reg. Woolco Prices to 25.95. $10

Ladies', Teens' and Juniors' Coats—Choose from Corduroy to wet look. Pile lining in many styles. Broken size range. Reg. Woolco Prices to $60. 29.88

Girls' Nylon Squall Jackets — 100% nylon, water repellent and wind resistant. Zipper front and pockets. Colors of navy, green and yellow. Sizes 7 to 14 $2
Reg. Woolco Price 3.67.

CHILDREN'S WEAR

Boys' and Girls' T-Shirts — Perma press, short sleeves, solid colors and stripes, crew neck. Sizes 4-6X. $1
Reg. Woolco Price 1.76.

Fleece Lined T-Shirts or Pants — 100% nylon, long sleeves, elastic waist and legs on pants. Colours of gold, red, blue. Sizes 4-6X. 2 for $5
Reg. Woolco. Price 3.43.

GIRLS' PANT SUITS AND DRESSES

Choose from a variety of styles in the latest colors. Orlon blends. Sizes 4-6X. $4
Reg. Woolco Price 9.98.

Boys' Nylon Pants — 100% nylon, ½ boxer waist, flare or regular leg. Brown, green, navy. Sizes 4-6X. $3
Reg. Woolco Price 4.74.

Boys' Briefs — Cotton interlock, full double seat, machine washable. Sizes 4-6X. Reg. Woolco Price $1. .50

Toddler Boys' Sweaters — Turtle neck, 100% acrylic, long sleeves, blue only. Sizes 2-3X $2
Reg. Woolco Price 3.37.

Boys' and Girls' Sleepwear—2-pce. pyjamas. Pink, blue, green, brown. Sizes 4-6X. $1
Reg. Woolco Price 1.93.

SPORTING GOODS

PROTECTOR PROJECTOR

Lubricates, stops rust, penetrates, displaces water.
LPS 1, Reg. Woolco Price 2.47.
LPS 3, Heavy Duty.
Reg. Woolco Price 2.37. 1.87 and 2.17

Tyco and Varney H O Cars—Includes cabooses, box cars, cattle cars etc. Reg. Woolco Price 1.97. 1.50

Tyco HO Scale Diesels—Engines include Santa Fe, Baltimore, Ohio etc. Reg. Woolco Price 11.97. 7.97

Lawn Bowling — Complete set of lawn bowling, includes 8 balls and 1 target ball. Fun for everyone.
Reg. Woolco Price 8.97 6.97

Executive Jogger—Excellent for indoor jogging. Made by Weider. Reg. Woolco Price 11.97. 5.97

Men's and Boys' Wear

Boys' Knit Shirts — Crew or zipper neck, long sleeves. Colors of wine, navy, brown. Sizes 8-16.
Reg. Woolco Price 1.77. 2 for $3

Boys' Sport Shirts—Permanent Press, long sleeves, colors of blue, gold, mauve, orange. Sizes 8-16. 2.57
Reg. Woolco Price 3.88. 2 for $5

Velour Knit Shirts—Crew neck, long sleeves. Colors of white, navy, gold, green and red. Sizes S.M.L. 3.47
Reg. Woolco Price 4.87.

MEN'S SWEATERS

Pullovers, cardigans. Crew, "V" or turtleneck styling. Assorted stripes and plains. Sizes S.M.L. Reg. Woolco Price 9.87. 5.99

Men's T-Shirts—Crew neck, tapered or super tapered. Colours of black, brown, aqua, green and gold. Sizes S.M.L. Reg. Woolco Price 2.50 1.99

Men's Jackets—Safari nylon shell. Assorted colours. Broken size range. $5
Reg. Woolco Price 11.77

Men's Suits—Single and double breasted styles. Checks and pin stripes. Sizes 37-46. 64.88
Reg. Woolco Price 78.50 2 for $125

Men's Sports Jackets—Single and double breasted styles. Assorted stripes and checks. Sizes 36-44. 32.88
Reg. Woolco Price 47.50.

Boys' Sport Coats—Double breasted. Colours of blue, green and brown. Sizes 8-14. 19.99
Reg. Woolco Price 26.88

Boys' Jeans—Flare leg styling, permanent press, four patch pockets. Sizes 10-12. 1.97
Reg. Woolco Price 2.97.

FAMILY FOOTWEAR

Teens' and Ladies' Crinkle Patent Shoes—Assorted colours and styles. Sizes 6-9. 3.91
Reg. Woolco Price 5.84

Ladies' Dress and Casual Shoes—Assorted sytles, broken sizes. Reg. Woolco Price 12.97 $5
Reg. Woolco Price 8.97 4.44

Men's Casual Slip-ons—Buckle ornament, sturdy construction. Brown only. Woolco Price 6.97 4.97

Men's Spanish Suede Boots—Ankle high with speed lace front. Brown. 5.49
Reg. Woolco Price 8.97

LUGGAGE AND NOTIONS

Utility Bag—Zipper opening, smart design, brown or black. Reg. Woolco Price 3.88 3.66

Import Wallets—Red, brown, green, blue. Zipper or snap opening. Reg. Woolco Price 1.86 1.47

DuBarry 3 pce. Luggage—Handsome design, fabric lined. Reg. Woolco Price 39.86 $36

PAINTS AND SUPPLIES

GIANT HOUSE PAINT CLEARANCE

Choose oil or latex base in either Trelspar or Resolac white house paints. Fantastic value.
Reg. Woolco Price to 9.97 gal. gal. 4.47

Take advantage of our low clearance price on our top line Fiesta one-coat white house paints and regutop line Fiesta house paints. (Your choice of colours.) Reg. Woolco Price 9.47 gal. gal 5.97

Candy Apple Spray Paint.
Reg. Woolco Price 1.39 2 for 1.99

CAMERAS and SUPPLIES

Photo Albums—Floral designed photo album complete with 10 self protective plastic pages. Keeps those sticky fingers in check. Reg. Woolco Price 3.97 2.97

Bell and Howell 2392—Cassette recorder in attractive grey finish. Complete with batteries, microphone and AC adapter for use at home. 39.88
Reg. Woolco Price 49.88

BELL AND HOWELL AUTO 35/2.8

Here's the camera for those who want all the automatic features possible, plus the versatility of 35mm film. It has Focus-matic, too. Just turn a ring to align two needles in the viewfinder and the subject distance is automatically set on the lens. This is the camera for the perfectionist who still wants convenience and economy. Match the needle Focusmatic, uses 35mm film, programmed shutter, fast f2.8 lens, automatic flash settings, uses flashcubes, fast lever film wind, use flash and flash ready signals in viewfinder, fast rewind, modern styling 39.97

TOYS

Homemaker Food Mixer—Removable mixers, battery operated. Reg. Woolco Price 3.77 $3

Socko Clown—36" tall, great fun for kiddies 6-36 months. Reg. Woolco Price .96 .67

Space Construction Toys—Rides over roughest terrain, dual suspension, battery operated. 1.33
Reg. Woolco Price 2.77

Raceway—The long straightway for the fastest cars. Reg. Woolco Price 5.96 2.98

Gravity Toy—Includes one express. For hours of fun for children. Reg. Woolco Price 5.79 2.89

DOUBLE JUMP RACEWAY

Two car crossovers, bridge and more for exciting racing. Reg. Woolco Price 11.88. 5.93

Triple Loop Raceway—For the best in miniature car racing, runs through 3 loops. 5.23
Reg. Woolco Price 10.88

Great Space Toy—Gravity toy runs on rails up side down right side up. 4.39
Reg. Woolco Price 8.78

Children's Toy Box—30" x 18" x 16". No tools needed, with or without wheels. Great idea for keeping all those toys. Reg. Woolco Price 16.95 8.48

Boys' Carpentry Set—Hammer, saw, nails, wood and more. To use in his own workshop. 5.47
Reg. Woolco Price 10.95

FABRICS AND BEDDING

WABASSO MARVEL PRESS SHEETS

The Neat Sheet, 100% cotton. Durable press, no iron. Flower prints in blue or maize. Limited quantity some sizes. 4.99
Twin Sizes—Reg. Woolco Price 5.87

Queen Sizes— 6.99
Reg. Woolco Price 7.94

Sisal Place Mats—Made from rope. Assorted colors and styles to choose from. Square or round. .23
Assorted sizes. Small—Reg. Woolco Price .46
Large—Reg. Woolco Price .61 .34

Heavy Vinyl Table Cover—Fabric backed. Attractive, colorful patterns in plain or fancy to choose from. 2.66
60" Round. Reg. Woolco Price 3.59
52"x90"—Reg. Woolco Price 4.11 3.44

Sewing Baskets—The handy little sewing organizer. Keeps all your sewing notions neat and tidy. Assorted styles and colors. Reg. Woolco Prices to 9.99 5.66

York Teepee Bulky Yarn—All wool, mothproof, colorfast, shrink resistant, showerproof. Approximately 4 oz. weight. Assorted fall colors to choose from. .93
Reg. Woolco Price 1.19

36" Wide Embossed Velveteen—For fall lounging outfits or dress-up. Reg. Woolco Price 1.99 1.75

45" Wide Polyester Warp Knit—Light weight warp knit with a small raised effect. Ideal for back to school or office wear. Good color choice. Hand wash drip-dry. Reg. Woolco Price 2.96 yd. yd. 2.75

Rayon and Viscose Houndstooth — 44"-45". Fall colours. Very popular for school. 1.15
Reg. Woolco Price 1.37

45" Wide Printed Polyester Knit—Bold designs in this washable knit. Nice weight for tops, pant-dresses or jump-suits. 3.57
Reg. Woolco Price 3.96 yd. yd.

45" Wide Polyester Crepe—Fall shades in bright prints. Drapes well, suitable for dresses, blouses, pant dresses or evening wear. Hand wash. 3.17
Reg. Woolco Price 3.96 yd. yd.

APPLIANCES

GSW Range—Self cleaning oven, timer, rotisserie, window in door, infinite heat controls. 388.88
Reg. Woolco Price $419

Portable TV— 149.95
19" Black and White

Sanyo Stereo—Tuner, 8 track an dtwo speakers. Easiest operation. Three unit design permits free placement of speakers for maximum stereo effect. Two 5"x7" full range speakers. 1 only as is. $137
Reg. Woolco Price 158.88

Sanyo Spin-Auto Washer—12 lb. capacity with auto-timer wash and dry. Floor clearance demo model. 1 only. White. 188.88

Sanyo Stereo — Tuner—two speakers. Compact AM/FM stereo receiver. A modernistic novel stereo listening system for people with distinctive taste. Floor model to clear, 1 only—as is. 163.97
Reg. Woolco Price 174.88

Tuesday Bullseye Specials

Big Value Xmas Cards — Rust Craft Cards, 12 designs, 40 cards per box. 1.56
Reg. Woolco Price 1.77

Xmas Wrap — 10 rolls per pak, 26" wide. Total 600" length. Stock now before the rush. 1.56
Reg. Woolco Price 1.88.

Chandelier Light Fixtures — Attractive, adds instant beauty to any room decor. Assorted styles and sizes to choose from.
Reg. Woolco Prices 29.88 to 46.97. 23.88 to 37.88

Boudoir Lamps — Crystal base with attractive colored plastic shade. Ideal for any bedroom, living room or use as a TV lamp. 3.27
Reg. Woolco Price 4.88

HOUSEWARES

Table Centre Piece—Lotus Blossom Tall Compote. Great as a gift. Assorted colours to choose from. 1.47
Reg. Woolco Price 2.88

41-Pce. Home Entertainment Set

Roly Poly Cocktails, Hi-Balls, Beer Kings, On the Rocks, Whisky, Beverage Glasses. Great as a gift. Every type and size for your home bar. Reg. Woolco Price 12.99 set set 9.99

Multi Purpose Beverage Glasses—Four per pack, stem style. Ideal for drinks, flowers, terranium or decor. Great for the home bar. 12 and 21-oz. sizes. 2.33
Reg. Woolco Price 2.99 set set

39 Pce. Melmac Dinnerware Set—Service for 6. Limited quantity. Assorted patterns and colors. 16.99
Reg. Woolco Price 21.96

Revolving Hand Mixer—Masterpiece Stainless Steel. Synchronized beaters. Nylon gears for longer durability. Reg. Woolco Price 1.99 1.50

Clothes Dryer—Sturdy plastic construction, 15 pegs, hook for hanging rack on ceiling. Great for indoor use this winter on rainy days ahead. .88
Reg. Woolco Price 1.37

Javex Bleach—Great on Wash Days. Whitens, removes stains, disinfects. Ideal with any good detergent. .49
64 fl. oz. Reg. Woolco Price .55
128 fl. oz. Reg. Woolco Price .89 .73

45-PCE. WOOLCO SUNSTONE WARE

Service for 6. Pattern, Canadian stripes with flowers. Great for every day use or as a starter set for any young couple. Great gift idea. 29.95
Reg. Woolco Price 59.95

GARDEN CENTRE

SPACEMAKER STORALL SHED

Ideal for storing outside items such as lawnmowers, bicycles and garden tools. Baked-on enamel finish.
5'x6' size. $66
Reg. Woolco Price 79.97

7'x8' size. $96
Reg. Woolco Price 139.99

Ortho Liquid Plant Food — 128-oz. Jug. For stronger, healthier plants. Choose from Liquid Plant Food 12-6-6, Rose and Flower 8-12-4, or Evergreen and Azalea Food 10-8-7. Liquid Iron. 1.99
Reg. Woolco Price 5.98

Outdoor Planters—Extra large size, white only. Hard plastic construction in assorted styles. 3.97
Reg. Woolco Price 7.97
Reg. Woolco Price 5.87 2.88
Reg. Woolco Price 8.87 4.23

Holland Bulbs—For the finest flower show during Spring. Package of 40 tulips. Mixed colors or red. Top size tulips. Reg. Woolco Price 5.98 3.16

Bidem Tractor—8 h.p. Electric. 34" 3-blade cutting attachment. 12 volt electrical system. Turf tires, safety clutch, foot pedal brake, parking brake, foot rest and guard. One onl yleft. Reg. Woolco Price 797.97. $697
Dozer Blade, Reg. Woolco Price 89.97 with Blade

Brentwood 18" Twin blade Electric Lawn Mower—Made by Sunbeam. Conforms to safety standards. Swing over handle, off-on switch for safety, rubber wheels. 47.88
Reg. Woolco Price 64.97

18" Electric Lawn Mower—Black and Decker or Sunbeam. Swing over handle for easier cutting, off-on switch for better safety. Rubber wheels. 68.88
Reg. Woolco Price 74.97 - 84.95

Grass Catcher—Fits Black and Decker twin blade electric mower. Complete kit with bag and housing. 6.76
Reg. Woolco Price 13.50

Personal Shopping Only, Please!
Shop Early While Quantities Last!
Open Monday to Friday 10 a.m. to 10 p.m.
Saturday 9 a.m. to 10 p.m.
Town and Country Shopping Centre
Douglas Street and Saanich

Because We're a Department Store...
WE'VE GOT EVERYTHING YOU COULD WANT
And Because We're Woolco
YOUR SHOPPING COSTS YOU LESS!

Classified

Victoria Daily Times

Fourth Section
Pages 37-50

VICTORIA, B.C., SATURDAY, SEPTEMBER 25, 1971 —PAGE 37

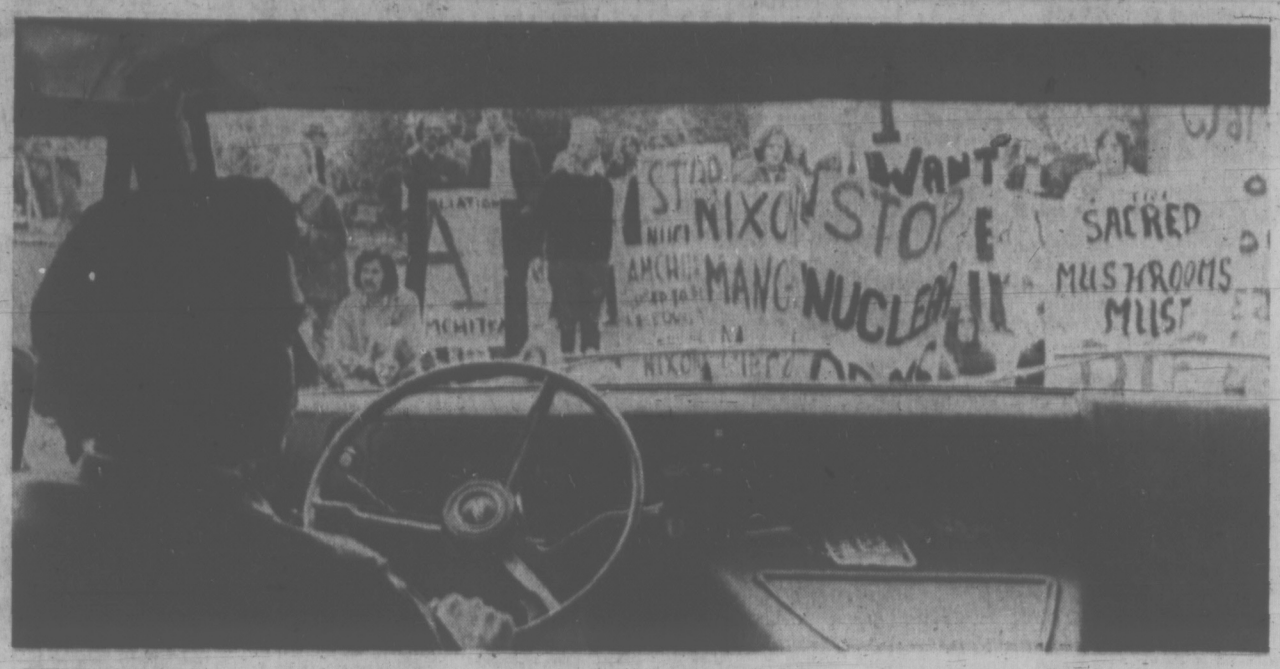

THE BAGGAGE truck didn't get through, although the foot passengers did, at Friday's student blockade of U.S. tourists disembarking from the CPR ferry, Princess Marguerite at the Inner Harbor. This Empress Hotel truck containing foot passenger luggage was halted along with all the cars off the ferry for one hour by the anti-Amchitka protesters. (John McKay photo.)

Border Protests Mostly Peaceful

DOUGLAS, B.C. (CP) — More than 3,000 ban-the-bomb students, out to stop the proposed Amchitka blast, blocked Canada-U.S. border crossings at three locations Friday and snarled traffic at several other points.

The demonstrations against the planned U.S. test of a five-megaton underground nuclear device in the Aleutian Islands were described as "peaceful" by organizers and police.

Steve Garrod, president of the University of British Columbia Students' Council which organized the demonstration, said it was a good protest and he hoped it was only the beginning of a series.

Other students were planning to block a tunnel today between Windsor, Ont., and Detroit in another protest.

RCMP Inspector James Riddell of the Surrey detachment said everything was "peaceful. We couldn't ask for better conduct if they were a bunch of Sunday school people at a picnic."

"Other than the fact they broke the law by blocking the border, I'm quite pleased with the conduct of the demonstrators. They even took it upon themselves to pick up their own litter."

Insp. Riddell was at the International Peace Arch linking Douglas and Blaine, Wash., 30 miles southeast of Vancouver.

RCMP STANDS BY

About 50 RCMP officers were standing by at the peace arch, which handles the bulk of traffic between British Columbia and Washington state.

Riddell said the RCMP had riot sticks and helmets ready but indicated that they were afraid wholesale arrest for blocking the roads might have caused trouble with the crowds.

Garrod said he was disappointed that the crowd was only half the size of that at a border demonstration at the time of the first Amchitka blast in 1969.

Buses chartered by the UBC students council took demonstrators to the peace arch and the border crossing between Sumas, Wash., and Huntington, B.C., about 21 miles east of here.

Demonstrators spread to block the Pacific Highway truck crossing, about one mile east of here and the crossing between Lynden, Wash., and Abbotsford.

One student was arrested and charged with obstructing a roadway after he was struck by a car attempting to cross the border into Huntington from Sumas. Abbotsford RCMP said Friday night the driver of the car would be charged with driving without due care and attention.

In southeastern B.C., traffic was halted for more than two hours at the border crossing near Creston and for a time at the Paterson crossing south of Trail. About 70 students from Notre Dame University blocked traffic for two hours at the Nelway crossing, 40 miles south of Nelson.

1,374 Signatures

CALGARY (CP) — University of Calgary students presented a petition containing 1,374 signatures to the U.S. consul-general Friday protesting the planned U.S. nuclear test in the Aleutian Islands.

About 50 students waited outside the consul office in an orderly manner while a delegation of five met Consul-General Valdemar Johnson.

Amchitka: An Hour's Pause

* * * * * * * * *

Ferry Passengers Seeth While Students Sit

By BRIAN BUTTERS
and BRYAN McGILL
Times Staff

Handbags and suitcases swung by harried ferry passengers produced a few bruises among demonstrators Friday and drivers fumed behind a blockade of bodies.

But two demonstrations in Victoria's Inner Harbor to protest the planned nuclear warhead test on Amchitka Island were generally peaceful.

About 300 residents blocked traffic coming off the CPR ferry Princess Marguerite from Seattle for one hour at 12:30 p.m. Earlier, 40 picketers delayed but did not obstruct ferry traffic from the Black Ball ferry MV Coho.

●

Student leaders were generally disappointed with the small number of demonstrators. In 1969, about 3,000 demonstrated at the Black Ball terminal protesting the first bomb test on Amchitka. Ferry terminals are popular with demonstrators since they constitute first Canadian soil for visiting Americans.

The students, mainly from the University of Victoria, managed to stop all automobiles from leaving the CPR terminal grounds, but foot pasengers from the ferry insisted on leaving and stepped through and over the sitting protesters.

They began picking their way through one road exit blockade made up of about 100 squatting — and mainly quiet — young people.

Many of the pasengers, most of whom were tight-lipped and over 40, veered to the weakest side of the blockade, which petered out at a steep incline.

The protesters at first just sat there as the passengers, numbering about 60, began to filter through without much difficulty.

Then, seeing that they weren't having much succes in blocking the passengers, the protesters shifted into tighter formation. But the passengers persisted in making their way through.

●

No protesters were seen trying to trip or grab at the passengers.

"Get off me," one young man yelled at a tourist in his 50s who had apparently stepped on him accidentally. The tourist flushed and stumbled on through the ranks.

One middle-aged man fell to his knees at the edge of the incline and was helped up by a woman pasenger.

One elderly woman told a reporter as she tried to pick her way through that she didn't "know anything about it." (Amchitka).

One middle-aged woman shouted at the protesters: "Oh, for heavens sake. You kids are rude. I'm a Canadian and I'm ashamed." There were a few mumbles in reply.

Another elderly woman commented to her companion that all this is "very hard on people."

All the passengers who tried got through the blockade.

Several students complained after the foot passengers had gone through that their hands had been stepped on and they had been hit with handbags and suitcases.

"They just came busting through, hitting as they went," said one student. Another said: "One lady said we were rude and hit me with her purse as she said it."

●

A young man said a tourist had stepped on his stomach in making his way through.

Toward the end of the one-hour blockade, a well-dressed man carrying a briefcase walked briskly through the group of close-packed students and hit several with the case.

Most of the delayed automobile passengers were annoyed, although some were also against the nuclear blast. Some supported the young people for blockading them.

About half of them sat grimly in their cars throughout the wait, while others started talking in little groups well away from the chanting, singing phalanx of protesters. Only two or three tourists walked up the the protesters and talked to them.

Throughout the hour-long wait, CPR patrolmen and customs officers strolled around casually, telling impatient tourists how much longer they had to wait.

A couple from Portland who had come with their small children to attend a refrigerator conference here were particularly annoyed.

"I think it stinks," said the woman. "We came in for a convention over the weekend and it's a poor choice of a city to come to if the police do not take any action to remove them (the protesters)."

Said the man: "We come to spend a little time on the Island we spend it in a parking lot. This certainly is not good for international relationships."

Both of them, and they declined to give their names, said they never heard of Amchitka.

"I hadn't heard about it until today," the man said. "Do you think you know more about it than the people who made the decision?" he asked.

●

"It's a hell of a way to spend a weekend," John Houk, 34, of Bellevue, Wash., said. "They got their point and have expressed it very well, but it's time to quit," he said when the blockade had been under way for about 30 minutes.

"It leads back to poor potty training," Charles Evans of Stockton, Calif., said in reference to the blockade.

Tom Harris of San Francisco was one tourist who talked to the protesters.

"I'm all in favor of this," he said. "We protested the Second World War in 1939 and got our heads bashed," he said. "But now I think you should make a point and beyond that you just antagonize people."

One CPR employee, a man in his mid-twenties who declined to give his name, started swearing at the protesters when he found out he couldn't get out with his car.

"You're a bunch of long-haired filthy bastards," he yelled.

"They're not proving anything," he later told a reporter as he became resigned to the situation. "They're a bunch of fools."

One woman from El Serrito, Calif., who said she was a Quaker and against any nuclear blasts, termed the demonstration "a very poor way to arouse sympathy for a cause."

●

Towards the end of the blockade, the protesters started to get into a light noisy mood as a trumpet played When the Saints Come Marching In and He's Got the Whole World in His Hands.

When the tourists seemed more relaxed, one American began lecturing a group of about 10 of his countrymen.

John Rader, 58, a biochemist for the California Department of Conservation, said with emotion that he was in "complete sympathy with the young people."

"They are the ones that are sane when they protest such a vital issue as the life and death of a planet."

At one point, he told one man to go away because he was a typical "biased American."

After the blockade was lifted at 1:30 p.m., the protesters marched down Belleville Street to the Legislative Buildings where they gathered on the steps.

Norman Wright, former president of the Uvic Alma Mater Society, told the group: "There weren't enough of us and that's a problem. We made it real for one hour but it was still a symbolic gesture. And symbolic gestures don't produce concrete results."

CITY POLICE CHEERED BY YOUNG PROTESTERS

Victoria city police were so quietly unobtrusive at Friday's blockade of the CPR ferry terminal that they were loudly cheered afterwards by the 300 young demonstrators.

Only one uniformed policeman — Inspector Richard Ward — was visible at the CPR terminal. Police Chief Jack Gregory, who was also present, said later "we had men here."

If they were there, they certainly did nothing to intertere with the students' blockade. And the students appreciated it.

At the Legislative Buildings after the blockade, students sent up the biggest cheer for the police force, who unlike their counterparts in the U.S. "did not have to resort to crash helmets and billy clubs."

McDOWELL LTD.
Mc LTD.
CHEVRON HEATING FUELS
Mc LTD.
McDOWELL LTD.
811 Fort St. 383-4136

GLENSHIEL HOTEL
Accommodating Retired Guests with
Excellent Meals and Full Hotel Service
383-4164

NEW LOCATION
STORY'S
Carpets and Furniture Cleaning
Laying — Carpet Repairs
Fringing — Binding
Phone 479-6922 4040 Grange Road
BOB STORY Victoria, B.C.

Victoria Travel Club
Salt Spring Island
Thursday, Sept. 30th
Chartered bus leaves at 10:15 a.m. for Swartz Bay to board the "Salt Spring Queen" for Fulford Harbour, driving to Harbour House Hotel for lunch (included). After a tour of the Island we cross from Vesuvious Bay to Crofton, and return by the Island Highway $9.00
Annual Membership Fee $1.00
For Reservations Please Ring
388-5979
HELEN S. EDWARDS
51 Marlborough Street

LOST?
NO just re-located
Clifford

... a young and talented artist.
The Charming Lady BY GEORGE Molnar
385-8133 or 385-4625
1712 Douglas Street
Opposite the Bay

Going Formal? RENT-A-TUX from us and be comfortable and smart-looking. Tuxedo or Dinner Jacket and Cummerbund, $10. Shirt, Tie Links and Studs, $3. Reserve now at PRICE & SMITH LTD. 652 Yates, 384-4721.

Engagements and Weddings

Engagements

Politano — Bowles

Mr. and Mrs. Joseph Politano, 1660 Tillicum Road, Victoria, are pleased to announce the forthcoming marriage of their eldest daughter, Rosina Lynne, to Mr. Robert William Bowles, Victoria, son of Mrs. A. McEwan of Prince George, B.C., and the late L. R. Bowles.

The wedding will take place on October 9, 1971, in The Church of Our Lord, at 7 p.m. with Bishop D. A. G. Rankinor officiating.

Hammond — Farmer

Mr. and Mrs. J. C. Hammond, of 2709 Doncaster Drive, take pleasure in announcing the forthcoming marriage of their eldest daughter, Mary Elizabeth, to Mr. Thomas Richard Farmer, son of Mr. and Mrs. T. E. Farmer, of 3221 Shelbourne Street.

The wedding will take place Saturday, October 9, 1971, at 7:00 p.m., in St. Alban's Anglican Church. Reverend F. W. Hayes officiating.

Atkinson — Hanna

Mr. and Mrs. Ernest Atkinson, 1342 Merritt Street, take pleasure in announcing the engagement of their youngest daughter, Kathleen Judith, to Mr. Francis Douglas Hanna, only son of Mr. and Mrs. Francis Hanna, 631 Trunk Road, Duncan.

The wedding will take place Saturday, October 23, 1971, at 6:30 p.m., in Chapel-by-the-Sea, HMC Dockyard. Chaplain W. J. Bingham officiating.

Boudreau — Hutchinson

Mrs. S. L. Boudreau, Suite 2, 1036 Collinson Street, is delighted to announce the forthcoming marriage of her daughter, Leona Carrol, to Mr. John E. Hutchinson, only son of Mr. and Mrs. John E. Hutchinson, 1815 Myrtle Street.

The wedding will take place Saturday, November 27, 1971, at 2 p.m. in The Metropolitan United Chapel. Reverend A. E. King officiating.

Ward — Irwin

Mr. and Mrs. Richard J. Ward, 44 Linden Ave., are pleased to announce the engagement of their daughter, Marilyn Jean, to Mr. Robert David Irwin, son of Mr. and Mrs. Robert A. Irwin, 1350 Rockland Ave.

The wedding will take place Saturday, October 23, 1971, at 6:30 p.m., in First United Church. Reverend Ferris officiating.

Philpott — Smith

Mr. and Mrs. E. A. Mulcaster, 1380 Vista Heights, wish to announce the engagement of their only daughter, Rhonda Ellen Philpott, to Mr. Paul Clifford Smith, son of Mr. and Mrs. Clifford C. Smith, 1520 Davie Street.

The wedding will take place Saturday, October 9, 1971.

Wright — Douglas

Rear-Admiral and Mrs. R. A. Wright announce the engagement of their daughter, Antonia Jane, to Timothy James, younger son of Mr. and Mrs. R. A. C. Douglas, of Vancouver.

The wedding will take place on October 23, 1971, in Church of St. George the Martyr, Cadboro Bay.

Nunweiler — Duncan

Mr. and Mrs. Robert Duncan of 1019 Wollaston Street, Victoria, B.C., are pleased to announce the engagement of their eldest son, Robert, to Elaine Ellen Nunweiler, daughter of Mr. and Mrs. Fred J. Nunweiler, of Laporte, Sask.

The wedding will take place in Laporte, Sask., on November 6, 1971.

Samodien — Spratt

Mr. and Mrs. Gamiet Samodien of Vancouver, wish to announce the engagement of their daughter, Jasmine, to Eric Campbell Spratt, eldest son of Mr. and Mrs. Campbell Spratt of Victoria.

The marriage will take place on October 16, 1971. Archdeacon Albert Hendy will perform the ceremony.

Roskelley — Ward

Captain and Mrs. W. E. Roskelley, 2321 Cook Street, Victoria, are pleased to announce the forthcoming marriage of their daughter, Rosalie Anne, to Mr. Richard Blair Ward, son of Mr. and Mrs. Howard Ward, 3392 Salsbury Way, Victoria.

The wedding will take place Saturday, October 30, 1971, at 7:30 p.m., in St. John's Anglican Church, Victoria. Canon Graham Baker officiating.

Smith — Pedlar

Mr. and Mrs. Kelvin C. Smith, 2135 McNeill Avenue, Victoria, B.C., are happy to announce the engagement of their eldest daughter, Susan Elizabeth, to Christopher Frampton Pedlar, son of Mr. and Mrs. George F. Pedlar, Vancouver, B.C.

The wedding will take place in Oak Bay United Church, on October 16, 1971, at 5 o'clock.

Bolitho — Haines

Mr. and Mrs. Leslie Bolitho, 575 Tait Street, Victoria, are happy to announce the forthcoming marriage of their eldest daughter, Diane Vivian, to Mr. Michael Colin Haines, son of Mr. and Mrs. J. M. Haines, of Comox.

The wedding will take place on October 23, 1971, at 2:00 p.m. in St. Paul's Anglican Church, Esquimalt.

McFetridge — Bussanich

Mr. and Mrs. Robert McFetridge of Victoria, are pleased to announce the engagement of their daughter, Linda Margaret, to Mr. William Stanley Bussanich, son of Mr. and Mrs. Anthony Bussanich, of Prince Rupert, B.C.

The wedding will take place on October 2, 1971, at 6 p.m., in Cadboro Bay United Church.

Weddings

Stevens — Bowley

Of interest to many Island residents is the wedding which took place in Emmanuel Baptist Church on August 21, 1971, at 3:30 p.m., when Reverend Norman Archer united in marriage Carol Jean Elizabeth Bowley, daughter of Mr. and Mrs. Ross Bowley, and David John Stevens, son of Mr. and Mrs. John Stevens.

Given in marriage by her father, the petite bride had chosen a classic gown of Lagoda silk, which featured a square neck line and bell shaped sleeves, with appliques of Venetian lace at the neckline, on the sleeves and hemline, with matching lace trimming her small cap and full length veil. She carried a white Bible on which was placed a white stephanotis, with streamers of white heather and stephanotis. Her only ornament was an heirloom brooch of old gold. Matron of honor, Mrs. James Bowley, bridesmaids, Mrs. John Valli, and bridesmaids, Miss Ann Stevens and Miss Cathie Parker, wore gowns of Primrose yellow chiffon over taffeta, fashioned in slim empire style with daisy trim, and large monair hats trimmed with yellow streamers and white daisies. They carried cascade bouquets of yellow star mums and white marguerites. Best men was Mr. David Gutteteon, and Messrs. James Bowley, Ronald Schmidt and Garry Nordstrom ushered. Soloist, Mrs. T. Curry Halpenny, aunt of the bride, was accompanied by the organist, Miss Pat Zeamer. For her daughter's wedding, Mrs. Bowley was attired in a turquoise silk brocade suit, with pleated skirt and three quarter length jacket, with matching petal hat and accessories entone. The groom's mother, chose a pale rose ensemble with pink flowered hat and bone accessories.

Mr. Chas. Buffie of Port Alberni, acted as master of ceremonies. Mrs. Roy Parker and Mrs. Levia Kirkness presided at the punch bowl. Reverend Duncan Ritchie asked the blessing before the bridal couple led the guests to a buffet supper. The toast to the bride was proposed by Wm. Slessor, the bride's uncle, and to the bride's attendants by the best man. Telegrams were read from the groom's grandparents in England, friends in Pakistan, New Westminster, West Vancouver and Duncan. For going away the bride wore a Marina blue shantung silk dress, with shoes entone, a large white hat and accessories and a corsage of yellow glamelles.

On their return, Mr. and Mrs. Stevens will reside in Victoria.

McCaskill — Young

A beautiful double-ring ceremony took place on August 20, 1971, at 8 p.m. in Gordon United Church, when Reverend D. Stivens united in marriage Diane Elaine, daughter of Mr. and Mrs. Edwin G. Young, 2324 Sooke Road, Victoria, to Glen William, son of Mr. and Mrs. Donald McCaskill, of Parksville, B.C.

Given in marriage by her father, the bride was radiant in a floor-length gown of white satin with lace overlay and train. Her headpiece was white lace with white flowers and leaves edged with white pearl beads. She carried a bouquet of red and white baby roses. Her attendants were Miss Dianne McMillan, maid of honor, dressed in blue, Mrs. Fay Blakeman, sister of the bride, and Miss Heather Young, were dressed in pink. The flower girl was Candie Lee Blakeman, the brides three-year-old nice, who looked darling in a short white laced dress, decorated with green and white daisies, white lace headpiece and white accessories. Best man was Mr. Mike Gelling, ushers, Mr. Steven Young, brother of the bride and Mr. Neil McCaskill, brother of the groom.

Reception was held in Gordon United Church Hall, Langford. The toast was given by Mr. Alec Whiteley, friend of the bride's family. The bride's going away outfit was a beautiful peach suit with white accessories.

The young couple are now making their home in Victoria.

Freire — Warden

Mr. and Mrs. John Warden of Moffat, Scotland, are pleased to announce the marriage of their eldest daughter, Ann Gooderham, to Emile Freire, eldest son of Senores De Freire Barros, of Seda La Coruna, Spain.

The wedding took place on August 30, 1971, in Madrid, Spain.

Senora De Freire is a granddaughter of Mr. and Mrs. H. C. Grant of Vancouver.

Simon — Tassin

A beautiful formal wedding took place August 28, 1971, at 4 p.m. in La Chapelle de l'Eglise Saint-Julien, in Brussels, Belgium, when Geneviève Louise, daughter of Mr. and Mrs. Paul Simon, exchanged vows with Mr. John Bryan de Brissac Tassin, Quamichan Park Road, Duncan, and the late Dr. J. J. Tassin.

The bride, given in marriage by her father, wore a floor-length white gown with cathedral veil. She carried a bouquet of tangerine and white roses. Preceding the bride to the altar were Mrs. Andrea de Vos, of Paris, Miss Annette Simon and Miss Claudette Simon of Brussels, and Miss Martin Cuvelier of Wieze. The groom's attendants were Mr. Colin Tassin of Duncan, Mr. A. de Vos, Mr. P. Richter, Amsterdam, Mr. John P. Cuvelier and Mr. M. Simon.

After the reception the bride and groom left for a honeymoon in the Middle East.

Mr. and Mrs. Tassin will reside for the next year in Brussels.

Gage-Cole — Blower

Reverend W. E. Greenhalgh, assisted by Canon G. H. Greenhalgh, uncles of the bride, officiated at a double-ring ceremony in St. Michael's and All Angel's Church, Royal Oak, on August 27, 1971, at 7:30 p.m., when Mary Louise, daughter of Mrs. G. A. Blower and the late Mr. Blower, exchanged wedding vows with Gordon William, son of Mr. and Mrs. Walter Gage-Cole. The organist was Geoffrey Thornburn.

The bride was given in marriage by Christopher Packard. Nancy Blower, sister of the bride, was her attendant. Mr. Terry Boorman, was groomsman and Messrs. Gary and Keith Gage-Cole ushers.

The reception was held at the Rectory. Mr. and Mrs. Gage-Cole left on their honeymoon for Lake Louise.

Rates for publication of Wedding or Engagement Notices, with or without pictures, available on request from the Advertising Department. (Special forms to assist you in writing copy also available.) Copy for weekend editions should be in the Victoria Press Office no later than 5 p.m. the Wednesday prior to publication date.

BUSINESS OFFICE OPEN
8 a.m. to 5:30 p.m. Monday to Friday.
(Closed Saturday and Sunday)

386-2121

CLASSIFIED ADVERTISING

Vancouver Island's Largest Shopping Centre in Print

386-2121

BOX REPLIES

All replies to private box numbers available from 8:00 a.m. to 6:00 p.m., Monday to Friday, inclusive.

Victoria Press Box numbers available on request. Charge $1.00.

OFFICE HOURS

Classified Counter, 8:00 a.m. to 6:00 p.m. Business Office, 9:00 a.m. to 5:30 p.m., Monday to Friday, inclusive.

CLOSED SATURDAY

TELEPHONE HOURS

8:00 a.m. to 8 p.m., Monday to Saturday, inclusive.

CLASSIFIED COPY DEADLINES

Regular classified advertisements may be placed at the counter, 8 a.m. to 5:00 p.m., on the day prior to publication, Monday to Friday inclusive. By telephone, 8:00 a.m. to 5:00 p.m., Monday to Saturday, inclusive.

All classified semi-display copy must be in the possession of Victoria Press Ltd., 2631 Douglas Street, by 4:00 p.m. on the day prior to publication, with the exception that copy for Monday Times must be in by 4:00 p.m. Friday.

FULL COVERAGE CLASSIFIED RATES

AGATE TYPE ONLY

One day 8c per word per day.

Three consecutive days, 7c per word per day.

Six consecutive days, 6c per word per day.

Agate headings and white spaces can be charged at the word rate (5 words per line).

Minimum advertisement 10 words and $1.00.

Each initial, sign, group of figures and abbreviations counts as one word.

All ads requiring a style other than that mentioned above will be charged by the measured agate line (14 agate lines equal 1 inch).

One day 38c per line, $5.32 per inch.

Three consecutive days 33c per line, $4.62 per inch.

Six consecutive days 28c per line, $3.92 inch.

National rate 43c line per day.

Ten per cent surcharge if more than one size type is used.

Birth Notices, $2.00 per insertion.

In Memoriam Notices, Cards of Thanks, Death and Funeral Notices, not exceeding 12 lines, $3.25 first insertion and $2.40 subsequent insertions. Each additional line 33c daily.

Births, Deaths, In Memoriam Notices, Cards of Thanks not accepted by telephone.

SUBSCRIPTION RATES

Wherever carrier service is maintained, $3.00 per month.

By mail—
Canada, $3.50 per month, $10.00 per 3 months, $39.00 per year.
United States, $4.00 per month.
Saturday Only—
Canada, 25c per copy, $13.00 per year.
United States, 30c per copy, $15.60 per year
Commonwealth and Foreign rates upon request.
Mail subscriptions are payable in advance.
Authorized as second class mail, Post Office Department, Ottawa.
Member Audit Bureau of Circulations

TERMS OF PUBLICATION

The Victoria Press Ltd. shall not be liable for non-insertion of any advertisement beyond the amount paid for such advertisement.

In the event of an error occuring the liability of Victoria Press Ltd. shall not exceed the charge for the space actually occupied by the item in question.

All claims on error in publication shall be made within 13 hours thereafter and if not made shall not be considered. No claim will be allowed for more than one incorrect insertion nor for errors not affecting the value of the advertisement.

All estimates of cost are approximate. Advertisers will be charged with space actually used.

All advertising copy will be subject to the approval of the Victoria Press Ltd., who reserve the right in its sole discretion to classify, reject or insert copy furnished.

Advertisements must comply with the British Columbia Human Rights Act which prohibits any advertising that discriminates against any person because of his race, religion, sex, colour, nationality, ancestry or place of origin, or because his age is between 44 and 65 years, unless the condition is justified by a bona fide requirement for the work involved.

While every endeavor will be made to forward replies to box numbers to the advertiser as soon as possible, we accept no liability in respect of loss or damage alleged to arise through either failure or delay in forwarding such replies, however caused, whether by negligence or otherwise.

CIRCULATION REPRESENTATIVES

Duncan, Chemainus—
P. J. Rogers 746-6181
Lake Cowichan—
P. Edwards 749-6771
Nanaimo—
R. Lakey 5K 3-2766

United States Representatives
MATHEWS SHANNON and CULLEN, INC
New York, Boston, Chicago, Detroit, Philadelphia, Pittsburgh, Cleveland, Syracuse, Charlotte, Atlanta, Cincinnati.

DUNCAN BUREAU

262 Station Street (Hamilton Electric Building) Office and telephone hours 1 p.m. to 5 p.m., Monday to Friday, inclusive.
PHONE DUNCAN 746-6181

CLASSIFIED SERVICE FOR DUNCAN COWICHAN VALLEY CHEMAINUS RESIDENTS

Classified Ads phoned in to our Duncan office 746-6181 before 3:30 p.m. will appear in the following day's papers.

PHONE DIRECT 386-2121 TO PLACE YOUR CLASSIFIED AD

NOTICE OF COPYRIGHT

Full, complete and sole copyright in any advertisement produced by Victoria Press Ltd. is vested in, and belongs to, Victoria Press Ltd., provided, however, that copyright IN THAT PART AND THAT PART ONLY of any such advertisement consisting of illustrations, borders, signatures or similar components which is, or are, supplied to Victoria Press Ltd. by the advertiser in the form of engravings, matrices, casts, etc. and incorporated in said advertisement shall remain in and belongs to the advertiser.

CLASSIFICATION INDEX

VITAL STATISTICS
1 Births
5 Deaths and Funerals
8 Cards of Thanks
9 In Memoriam
10 Funeral Directors

NOTICES
11 Monumental
14 Announcements
15 Coming Events and Meetings
16 Catering, Banquet and Reception Rooms
17 Restaurants
18 Places to Visit
20 Lost and Found

EMPLOYMENT
21 Male Help Wanted
25 Male or Female Help Wanted
26 Female Help Wanted
27 Teachers Wanted
29 Situations Wanted Male
30 Situations Wanted Female
31 Situations Wanted Male or Female

BUSINESS SERVICES AND DIRECTORY
36 Business Services and Directory

PERSONAL SERVICES
32 Trade Schools
33 Bands, Musicians and Orchestras
38 Travel
39 Personals
40 Business Personals
42 Education
43 Dancing
44 Music Teachers

MERCHANDISING
60 Fuel
63 Timber
65 Building Supplies
70 Musical Instruments
77 Motorcycles
78 Bicycles
80 Boats and Marine
83 Aeronautical
92 Sporting Goods
93 Stoves and Furnaces
96 Cameras, Supplies and Photo Finishing
97 Furniture
98 TV, Stereo, Radio Sales and Service
99 Groceries, Meat and Produce
100 Miscellaneous for Sale
103 Miscellaneous Wanted
109 Miscellaneous to Rent
112 Wanted to Rent, Miscellaneous
115 Swaps
117 Antiques
119 Florists
120 Garden Supplies
125 Pets and Supplies
127 Chicks, Poultry, Hatching Eggs, Supplies
128 Livestock and Supplies
130 Heavy Equipment, Machinery
135 Farm Implements

AUTOMOTIVE
150 Cars for Sale
151 Foreign Import and Sports Cars
152 New Car Directory
154 Trucks and Buses
156 U-Drives and Auto Washing
158 Tires
160 Parts, Accessories
162 Auto Repairs, Service and Towing
164 Auto Body Work and Painting
166 Cars and Trucks Wanted
168 Campers and Trailers
169 Mobile Homes and Parks

ACCOMMODATION
175 Hotels
178 Summer Resorts
181 Tourist Accommodation
185 Convalescent and Rest Homes

RENTALS
190 Room and Board
191 Room and Board Wanted
193 Rooms to Rent
174 Rooms Wanted
197 Housekeeping Rooms to Rent
199 Housekeeping Rooms Wanted
200 Apartments to Rent, Unfurnished
201 Apartments to Rent, Furnished
202 Apartment Furniture to Rent
203 Apartments Wanted
206 Duplexes to Rent
207 Duplexes Wanted to Rent
210 Houses to Rent, Unfurnished
211 Houses to Rent, Furnished
212 Houses Wanted to Rent
213 Houses Wanted to Rent
215 Halls, Warehouses, Stores and Offices to Rent

FINANCIAL
155 Automobile Financing and Insurance
230 Personal Loans and Insurance
235 Mortgage Loans and Insurance
234 Mortgages for Sale
235 Wanted to Borrow

REAL ESTATE
240 Business Opportunities
241 Business Opportunities Wanted
244 Revenue Property
245 Revenue Properties Wanted
247 Commercial or Industrial Properties
250 Houses for Sale
253 Country Homes and Properties
256 Waterfront Properties
258 Condominiums and Townhouses
263 Garages for Sale, Rent, Wanted
265 Houses Wanted to Buy
268 Listings Wanted
270 Exchange Real Estate
271 Lots for Sale
273 Property for Sale
274 Property Wanted
280 Acreage for Sale and Wanted
285 Up-Island Properties
290 Farms for Sale and Wanted
293 Gulf Islands Properties
295 Listings Cancelled

1 BIRTHS

BELL — Born to Terry and Bill, on Thursday, September 16, 1971, a son, Robert William Oliver, a brother for Renee. Many thanks to Dr. Shorting and wonderful Maternity Staff of St. Joseph's Hospital.

CLEMENS — Born to Mr. and Mrs. R. Clemens, 3442 Selwyn Road, Victoria, at Royal Jubilee Hospital on September 24, 1971, a baby boy, Robert Adam, 6 lbs., 11 ozs.

FINNERTY — Born to Mr. and Mrs. A. Finnerty, 1693 Fort Street, Victoria, B.C., at the Royal Jubilee Hospital on Monday, September 20, 1971, a daughter, Cathy, 6 lbs. 8 ozs.

GAIT — Born to Mr. and Mrs. Larry D. Gait, 4017 Carey Road, Victoria, B.C., at the Royal Jubilee Hospital September 20, 1971, a son, Derek Michael, 7 lbs. 13 ozs. (Insured.)

HENDERSON — Born to Mr. and Mrs. I. Norman Henderson, 4149 Interurban Road, at the Royal Jubilee Hospital on September 21, 1971, a son, a brother for John, Nick and Charlene.

KOLODZIEJCZYK — Born to Mr. and Mrs. Mike Kolodziejczyk (nee Linda Murdock), 3715 Blenkinsop Road, Victoria, at the Royal Jubilee Hospital, on September 21, 1971, a son, Michael Dean. Special thanks to Dr. Murray G. Morrison and Maternity Staff.

LAHEY — Mr. and Mrs. Bernard Lahey (nee Barbara Blake) of Dartmouth, Nova Scotia, are happy to announce the birth of their daughter, Sharon Maureen, on Sept. 14, 1971, weight 6 lbs. 11 ozs. A sister for Stephen.

MORGAN — Born to Mr. and Mrs. R. E. Morgan (nee Linda Hay), 4151 Douglas St., at the Royal Jubilee Hospital on September 20, 1971, a son, Mark Donald, 8 lbs. 3 ozs. Special thanks to Dr. J. H. Morrison and Maternity Staff.

MORRISSEY — Born to Mr. and Mrs. J. H. Morrissey, 688 Dunsmuir, Victoria, B.C., at St. Joseph's Hospital on September 16, 1971, a daughter, Jeannine, a sister for Mike, Kathy and Colleen.

NERA — Born to Mr. and Mrs. Virgilio A. Nera, Apt. 201 1428 Fort Street on September 24, 1971, a girl, Marissa, 7 lbs., 14 ozs. Special thanks to Dr. M. G. Morrison and Maternity Staff of the Royal Jubilee Hospital. A first grandchild for Mrs. E. C. Bondoc, and second for Mrs. G. A. Nera, both residing in the Phillipines.

THORNTON — Born to Mr. and Mrs. B. A. Thornton, 3316 Marlene Drive, Victoria, B.C., at the Royal Jubilee Hospital on September 21, 1971, a daughter, Alison Kim. (Insured.)

5 DEATHS, FUNERALS

BARNES — Joseph of Victoria, B.C., at Royal Jubilee Hospital on Sept. 24, 1971, survived by his daughter and son-in-law, Patricia and Jack Fuder; four grandchildren; one brother and two sisters, nieces and nephews. Graveside service will be held Tuesday, Sept. 28 at 11 a.m. in the Royal Oak Burial Park. Victoria. Rev. A. Wilmot officiating. Arrangements through the Memorial Society of B.C. and First Memorial Services Ltd.

BAXTER — In Victoria, B.C., on September 19, 1971, Mr. John Edward Baxter, aged 39 years, born in Lethbridge, Alberta, and a resident of Victoria for the past 33 years, late residence, 4308 Houlihan Place. He leaves his sisters, Mrs. Gilbert C. (Winnifred) Oliver, 2124-1025 Bute St. and Mrs. E. (Ellen) Proehl, Parksville, B.C.; nieces and nephews.

Service will be held in the Sands Mortuary Limited "Memorial Chapel of Chimes" on Monday, September 27, 1971, at 3:30 p.m. Rev. Fred Gowing officiating. Interment in Royal Oak Burial Park.

BEATTY — In Victoria on September 24, 1971, day, beloved husband of Evelyn Cook, dear father of Mrs. F. Berry (Georgina) and Mrs. J. Hamill (Dorothy) and the late Mrs. D. Boyce (Edna).

Funeral arrangements will be announced later by McCall Bros. Funeral Directors Ltd.

BRADLEY—On September 19, 1971, Mr. John Bradley of 11315 82 Street, Edmonton, passed away aged 79 years. He leaves to mourn his loss, his loving wife, Daisy; two sons, Edwin, Edmonton, and Frank, Victoria; seven grandchildren; and two great-grandchildren; two brothers and two sisters in England.

The funeral service was held in the Ray and Owen Chapel of Chimes, on Wednesday, September 22, at 10 a.m., with Reverend A. B. Simpson officiating, cremation followed in the Chapel of Chimes Crematorium. Flowers gratefully declined. If desired donations may be made to the Canadian Cancer Society.

BROOKS—In Victoria, B.C., on September 23, 1971, Frederick Brooks, of 600 Baker Street; aged 79 years. Born in England and a resident of Victoria for the past 42 years. Survived by his loving wife Gertrude Ellen; one brother, Sydney, in England; three daughters, Mrs. Jim (Violet) Crowe, of Ladysmith, B.C., Mrs. Bruce (Doris) Cooke and Mrs. Cliff (Iris) MacKay, both of Victoria; eight grandchildren, and seven great-grandchildren. A veteran of two world wars, serving with the Royal Fusiliers in the First World War and during the Second World War with the Veterans Guard. A member of Britannia Branch No. 7, R.C.L.

Funeral services will be held at the Thomson and Irving Funeral Chapel on Monday, September 27, 1971, at 3:30 p.m., Padre J. C. Roberts officiating followed by cremation. Flowers gratefully declined. Donations may be made to the Canadian Heart Fund, Suite 218, 620 View St., in Victoria.

CHATFIELD — In hospital in Victoria on September 24, 1971, Cecil Chatfield of 1680 Poplar St. born in Calgary, Alberta, and resident here since 1925. He is survived by his loving wife, Ruth; two daughters, Shirley and Mrs. Donna Vaesen of Victoria; two grandchildren; his brother, Jack of Victoria, and sister, Isobel of Powell River. He was a Past Master of Confederation Lodge AF and AM, No. 116, B.C.R., Victoria. And a past district deputy grandmaster, B.C.R.

Funeral service in McCall Bros. Chapel, Johnson and Vancouver Sts. on Tuesday, Sept. 28 at 3:30 p.m., with the Rev. W. E. Greenhalgh officiating. Followed by cremation. (Flowers gratefully declined. Donations if desired, may be made to the Masonic Temple Building Fund, C-O 650 Fisgard St. or G. R. Pearkes Clinic for Handicapped Children, 3970 Haro Rd.) Masonic Auspices.

LODGE FUNERAL NOTICE

An Emergent communication of Confederation Lodge AF and AM, No. 116, B.C.R. will be held in the Masonic Temple at 3:30 p.m. on Tuesday, Sept. 28 for the purpose of conducting the funeral of our late brother, Rt. Wor. Bro. Cecil Chatfield, P.D.D.G.M. Members of sister lodges and sojourning brethren are invited to attend. By order of the Worshipful Master, J. R. Gardner P.M. Secretary.

COOK—Pearl Charlotte (Cookie), of 1605 Edinburgh Street, New Westminster, formerly of 1414 Gladstone Avenue, Victoria, on September 24, 1971, aged 78 years. Survived by one son, Archie, Hamilton, Ontario; two daughters, Mrs. L. (Grace) Winter, Toronto, Mrs. J. (Beatrice) Steel, of New Westminster; three sisters, Mary and Levina, of Sidney, Vancouver Island, Tillie, of California; sixteen grandchildren, and nine great-grandchild.

Funeral service will be conducted by Reverend Murray Henderson, Tuesday, September 28, at 2 p.m., in the Belmont United Church, 2023 Belmont Avenue, Victoria. Interment Royal Oak Burial Park. Columbia Funeral Directors of New Westminster in charge of arrangements.

POIRIER—Suddenly at Cache Creek, B.C., on September 22, 1971, Mr. Denton Poirier, age 61 years. Born in Sooke, B.C., and had been a resident of Metchosin, B.C., for the past 12 years, residing at 3711 Duke Road. Survived by his loving wife Ethel, at home; sons, Dick, Jordan River, B.C., Les and Ken, Victoria, B.C.; step-sons, Leith Mann, Edmonton, Alta., Lloyd Mann and Noel Mann, Victoria, B.C.; 21 grandchildren; brother, Jack Poirier, Nanaimo, B.C.; sisters, Mrs. B. (Marg) Burns and Mrs. D. (May) McMillan, Nanaimo, B.C. The late Mr. Poirier was a member of the South Vancouver Island Rangers.

Service will be held in the Sands Funeral Chapel of Heather, Colwood, B.C., on Tuesday, September 28, 1971, at 11:00 a.m. Interment in Hatley Memorial Gardens.

ROBERTS — Cecil Monteith (Monte) of Victoria, B.C., suddenly at Royal Jubilee Hospital on Sept. 24, 1971. Survived by his wife, Cynthia; one son, Ronald Richard (Victoria); two grandchildren; four brothers.

Private cremation. Flowers gratefully declined. Donations may be made to a charity of your choice. Arrangements through the Memorial Society of B.C. and First Memorial Services Ltd.

RUTLEDGE—Accidentally in Victoria on September 24, 1971, Charles Clifford Rutledge, aged 39 years, of 2350 Queenswood Drive, born in Duncan and a well-known resident here for over 30 years. He was advertising and promotion manager for T. Eaton Co. in Victoria for many years. He leaves his wife Margaret; five sisters, Mrs. Tot Evans of Duncan, Mrs. Eva Wooster, Mrs. Violet Leckie, Mrs. Mabel Wren and Mrs. Dolly Gillespie, all of Victoria; also two brothers, Ed and Gordon of Victoria. He was a member of Camosun Lodge AF and AM, No. 60, B.C.R. and Victoria Rotary Club.

Funeral service in McCall Bros. FLORAL CHAPEL, Johnson and Vancouver Sts. on Tuesday, Sept. 28 at 2:00 p.m., with Mr. John Williams officiating. Interment at Hatley Memorial Gardens.

5 DEATHS, FUNERALS

SAYER — In Victoria, on September 23, 1971, Annie, widow of Henry Sayer, in her 89th year. Survived by three daughters, Mrs. E. (Margaret) Warburton, Mrs. A. E. (Edna) Todd, Victoria, and Mrs. N. F. (Gladys) Tyrrell, Ladysmith; grandchildren; great-grandchildren; nieces and nephews.

Funeral service on Monday, at 3:30 p.m., in HAYWARD'S FUNERAL CHAPEL, 734 Broughton St., Rev. Canon Robert Willis officiating. Cremation.

SEABORN—In Victoria on September 15, 1971, Mrs. Mahala Ann (Daisy) Seaborn, aged 81 years, born in England and resident here for 5 years, late of 1322 Rockland Ave. She leaves her husband, Walter Bondeau Seaborn, of Victoria; her brother, Alfred Brown, of Toronto, and niece, Mrs. E. Cooper, of Listowel, Ontario.

Service in St. Peter's Church, Lake Hill, on Monday, Sept. 27, at 3:00 p.m., Rev. Canon E. W. S. Gilbert officiating. Followed by cremation. (Flowers gratefully declined. Friends, if desired, may contribute to the Cancer Fund, P.O. Box 201, Victoria, B.C.) Mr. Call Bros. Funeral Directors in charge of arrangements.

VAIO — At Sandringham Private Hospital, Victoria, B.C., on September 23, 1971, Miss Ethel Vaio, formerly of 903 Empress Avenue; born in Portland, Oregon, the eldest daughter of the late Mr. and Mrs. John Vaio, pioneer residents of Victoria. Survived by her sister, Mrs. Blanche Brooke, of Victoria; nieces and nephews.

Private funeral services will be held on Monday, September 27, 1971, Thomson and Irving Funeral Directors in charge of arrangements.

WESTMACOTT—In Victoria on September 24, 1971, Mr. Harold Richard Westmacott of 326 Irving Rd., aged 74 years. Born in Watford, England; a resident of this city for the past 29 years, formerly of MacDowell, Sask. He is survived by two daughters, Mrs. R. (Mary) Fairbrother and Mrs. C. (Ethel) Risebrow of Victoria; six grandchildren, one sister, Mrs. Frank Pells of Cultus Lake, B.C.; one brother, Mr. Don Westmacott of Victoria; several nieces and nephews. He was employed by the Northwestern Creamery for many years.

Funeral service in St. John's Church, Quadra St. on Monday, Sept. 27 at 1:15 p.m. Interment at Royal Oak Burial Park. (Flowers gratefully declined. Donations, if desired, may be made to the Primate Relief Fund, c-o St. John's Church Office, 1411 Quadra St.) McCall Bros. Funeral Directors in charge of arrangements.

WRIGGLESWORTH—Suddenly in Victoria, B.C. on Friday, September 24, 1971, Mr. Samuel Wrigglesworth of Ste. 805 - 1035 Belmont Ave. aged 66 years, born in Yorkshire, England; a resident of Victoria since 1970, formerly of Edmonton, Alta. He is survived by his loving wife, Maude; one son, Warren of Edmonton; one brother, Sidney of Victoria; three sisters and one brother in England; also a number of nieces and nephews. He retired from the R.C.M.P. in 1952 after 21 years service and from business in Edmonton in 1969. He was a Past Master of Wentworth Lodge AF and AM, No. 106, G.R.N.S., Dartmouth, N.S.

Funeral service in McCall Bros. FAMILY CHAPEL on Tuesday, Sept. 28 at 1:30 p.m., with the Rev. Dr. A. E. King officiating. Followed by cremation.

R. J. Page, Collector

8 CARDS OF THANKS

My family and I have been overwhelmed by the countless tributes and expressions of sympathy which we have received in the loss of our precious Husband and Father. The knowledge of such friendship has been a tremendous source of strength to us all.

We extend our heartfelt gratitude to all who remembered him by their prayers, visited, sent flowers, cards or goodwill messages during his sojourn in hospital — his doctors and nurses who lovingly cared for him —members of the Clergy who conducted him, and his most devoted Staff who so loyally supported him. To the Pallbearers, Choir and Organist of St. Matthias' Church, all those who attended the funeral service, sent flowers, letters, cards and donations to the Queen Alexandra Solarium, we say Thank You and God Bless You.
—Jenster Allen and family.

The families of the late Lorraine Violet Smith, R. N. (Jack Harvey Smith and son Bradley), (Mr. and Mrs. Harvey Bailey) wish to thank the Rev. Father J. Jackson, D. Johnston, Bearers, Dr. D. R. Carlow, M.D., Dr. A. J. Macgregor, M.D., Mr. Wayne Allen, Jack Williams, Mr. Roberts, Mr. Douglas McCall, Mr. Geoffrey Vantreight, relatives, friends and neighbours for their kind expressions of sympathy during their recent and sad bereavement.

We wish to express our sincere thanks and appreciation to our many friends and neighbours who were so kind to us during our recent bereavement in the loss of our loving wife and mother. Special thanks to the Nurses of the St. Joseph's Hospital and to Dr. J. A. Fowler and McCall Bros.
—Robert Westwater and family.

9 IN MEMORIAM

PARK — In loving memory of Douglas Reginald Park, a devoted husband, father and grandfather, who passed away September 25, 1960.
—Always remembered and sadly missed by his loving family.

TAHOUNEY — In loving remembrance of my husband, Herbert Tahouney, who passed away Sept. 25, 1965.
Dearer still as years depart
His memory lives within our hearts
A cheery smile a heart of gold
One of the best this world did hold
And when old times we do remember
Tis then we miss him most of all.
—Sadly missed and always remembered by his wife, Sophie, children and grandchildren.

ZARELLI —In loving memory of Filomena Zarelli who passed away September 25, 1970.
Loving and kind in all her ways,
Upright and just, to the end of her days;
Sincere and true in her heart and mind,
Beautiful memories, she left behind.
—Sadly missed by her family.

10 FUNERAL DIRECTORS

McCALL BROS.
Funeral Chapels
1400 Vancouver Street
385-4465 — 385-4466 — 385-4467
The Wishes of All Concerned Fulfilled With Good Taste

MONDAY
WESTMACOTT, Mr. Harold Richard 1:15 p.m.—ST. JOHN'S CHURCH
SEABORN, Mrs. Mahala Ann (Daisy) 3:00 p.m.—ST. PETER'S CHURCH, Lake Hill.

TUESDAY
WRIGGLESWORTH, Mr. Samuel 1:30 p.m.—FAMILY CHAPEL
RUTLEDGE, Mr. Cliff 2:00 p.m.—FLORAL CHAPEL
CHATFIELD, Mr. Cecil 3:30 p.m.—FLORAL CHAPEL
TO BE ANNOUNCED
BEATTY, Mr. Jay

THOMSON & IRVING
Funeral Chapel
Est. 1906 — Formerly of Winnipeg
A Dignified and Understanding Service at Moderate Cost
PRE-NEED AT NEED
SHIPMENTS
1625 Quadra St. Phone 384-2612

HAYWARD'S CHAPEL
Ready to carry out the family's wishes, quietly, sympathetically, with efficiency and dignity.
386-3505
734 Broughton St.
A. W. FRANCIS, OWNER-MGR.

10 FUNERAL DIRECTORS

WE CARE
Four Chapels Dedicated to Service.

SANDS MORTUARY LTD.
'Memorial Chapel of Chimes'
1803 Quadra, Victoria, B.C.
388-5155 - 388-5156 - 383-7511

SANDS
"CHAPEL OF ROSES"
9835 Fourth St., Sidney, B.C.
656-3932

WESTWOOD
"CHAPEL OF FLOWERS" (SANDS)
No. 1, Newcastle Ave., Nanaimo, B.C. - 753-2032

SANDS
"CHAPEL OF HEATHER"
317 Goldstream Ave., Colwood, B.C. - 478-3821

Independent, Family Owned and Controlled. Sands since 1912.

FIRST MEMORIAL SERVICE
Undertakers for the Memorial Society of B.C. — 384-7041

CHAPLIN'S FUNERAL CHAPEL
Kindness — Courtesy — Service
1155 Fort 384-5512

11 MONUMENTAL

STEWART MONUMENTAL Works Ltd.
ESTABLISHED 1896
Memorial of Distinction
Marble fireplace and tabletops
1403 May St. 384-3412

MORTIMER'S MONUMENTS
ESTABLISHED 1877
"The Finest in Craftsmanship"
633 DAVID ST. 383-6421

14 ANNOUNCEMENTS

CORPORATION OF THE VILLAGE OF CUMBERLAND
NOTICE OF TAX SALES

Pursuant to Section 395 (1) of the Municipal Act on the 30th day of September, 1971, at the council chambers of the Village of Cumberland at the hour of 10 in the forenoon the Collector shall offer for sale at public auction each and every parcel of real property upon which any of the taxes are delinquent.

The following real property shall be offered for sale subject to prior payment of delinquent taxes.

Legal DESCRIPTION
LOT, BLOCK, DL PLAN

Lot 11, block under DL 21 and plan 527B.
East half of lot 8, block 3, D121, plan 523.
Lot 1 DL 21, plan 12497.
Lot 1, block 11, DL 21, plan 522A.
Lot 4, block 13, DL 21, plan 522A.
Lot 2, block 26, DL 21, plan 522C.
Lot 7, block 32, DL 24, plan 3268
Lot 8, block 32, DL 24, plan 3268.
Lot 8, DL 24, plan 19974.
Lot 12, block 32, DL 24, plan 3268.
Lot 4, block 33, DL 24, plan 3268.
Lot 8, DL 24, plan 13640.
Lot 23, DL 24, plan 13640.
Lot 28, DL 24, plan 13640.
R. J. Page, Collector

15 COMING EVENTS AND MEETINGS

ARMY, NAVY AND AIR FORCE
SUNDAY BINGO
CLUB TANGO
SEPTEMBER 26, 7 P.M.
20 Games
1 Game $50
1 Game $100
All Good Neighbor Games
Door Prizes
Admission $1
6 Cards for $2
5 Extra Games 25c a Card
In Aid of Juvenile Sports and Veterans Benevolence

GREATER VICTORIA BOYS' BAND
The band is open to any boy 10-16 years of age.
STARTING THEIR 51st YEAR
Practices Held: Monday, 6:30-8:30 p.m. At Macaulay School Wychburn Avenue
For Further Information Contact K. Mawdsley, 382-0619

VICTORIA CENTRAL LIONS' BINGO TONIGHT
Saturday, Sept. 25, 7:30 p.m.
O.A.P. Hall
20 games $1.00 (incl. card) or 6 cards $2.00
5 extra games 25c per card
One $50 and one $100 game

VANCOUVER HORSE RACES
Every Saturday a special bus will leave Vancouver Island Coach Lines, 710 Douglas Street at 9 a.m. for the horse races in Vancouver. Fare $7 includes admittance to grandstand. Tickets may be purchased at the "ticket wicket" in the depot. Passengers desiring to be picked up en route must have tickets. Vancouver Island Coach Lines Ltd., 710 Douglas Street.

THE REV. HENRI TAUDIN CHABOT, Rector of St. Chad's Anglican Church, Vancouver and President of the B.C. Council of the Canadian Guild of Health, will speak on the "Healing Ministry" on Thursday, Oct. 7 at 8 p.m., St. Saviour's Church, corner of Henry and Catherine, Victoria West. Sponsored by the Victoria Branch of the Guild of Health. Inter-denominal — all welcome.

SPECIAL BUS
Monday, October 11, to Vancouver Horse Races. Leave V.I.C.L. Depot, 9 a.m. Fare $7 each, including grandstand pass. Vancouver Island Coach Lines, 710 Douglas.

1-2-3 CLUB
Thanksgiving Day special Horse races Vancouver. Usual price $6.50 return, includes admission. Reserve early. 384-6479.

MYSTERY TOURS
Leave Victoria Depot every Sunday 1:30 p.m. Returns 9 p.m. $2.75 includes tea. Vancouver Island Coach Lines, 710 Douglas.

FASHION SHOW, NEWCOMBE Auditorium, Sept. 29th, 8:30 p.m. Robert Burns, McMicking Chapter IODE, $1.25. Chermantes.

BAZAAR, CANADIAN MENTAL Health Association, Saturday, October 2, St. Andrew's King Hall. Tea, etc.

OLD-TIME DANCE
Lake Hill Hall, 3880 Quadra, Saturday, 9-12; $1, Columbian orchestra.

15 COMING EVENTS AND MEETINGS

WINNIPEG REUNION
Spend lovely day with old friends and Winnipeg memories. We're going to Pender Island and will have special hot buffet lunch at Bedwell Harbour. Lots of time to explore the woods and beaches. Fall foliage at best now, bring camera. We leave bus depot 8:30 a.m. returning 7 p.m. $12 all inclusive. For reservations phone 479-3277 or 658-5773.

YELLOWPOINT TOUR
Sunday, Sept. 26 — Including lunch at Yellowpoint Lodge. A scenic tour in an air-conditioned coach, taking in beautiful scenery. Depart 10:30 a.m., home by 3 p.m. Phone West Coast Travellers at 478-2973.

HOLIDAY SPECIAL
Special Thanksgiving Mystery Tour, Monday, October 11. Leave the V.I.C.L. Depot 10 a.m., return approximately 5:30 p.m. Fare $5 includes lunch. Vancouver Island Coach Lines, 710 Douglas Street.

PORTLAND
Greyhound Dog Racing, Oct. 2nd, 8 seats available. $24 double, $25 single. Includes hotel Mallory. Admission to track and seats. Reservations phone 384-6479, 1-2-3 Club.

16 CATERING, BANQUET and RECEPTION ROOMS

ALCOVE CATERERS, BANQUETS and receptions. Make your arrangements now for Christmas parties. 385-3595 or 383-1035.

20 LOST AND FOUND

LOST: MAN'S WALLET CONTAINING money, cheque, credit cards, driver's licence, near Blenkinsop and McKenzie. Reward for information or return of contents. 592-4384.

LOST — SMALL BLACK FRENCH poodle answering to the name of Judy Tattersall Drive area, Friday afternoon 384-4694.

LOST, BETWEEN PARLIAMENT bldgs. and library, large, round gold costume pin. Reward. 592-1360.

FOUND, A CALICO KITTEN, orange, black, white and yellow markings. House broken and well mannered. Ph. 658-5276.

LOST FROM 719 PRINCESS AVE. Small black and white dog, missing Sunday.

FOUND: FLUFFY FEMALE KITten, smoke black and brown. Phone after 6 p.m. 479-1817.

LOST: LADIES' GLASSES, GOLD coloured case, vicinity of Jackson and Linwood. 383-4540 after 6.

MISSING SINCE ABOUT JULY, set of keys (VW, Mazda, etc.) Please phone 383-5913.

LOST YOUR PET? HOMES wanted, found. SPCA. 383-0514.

HAVE YOU LOST YOUR CAT? Homes wanted. CPL, 598-5731.

FOUND — WATCH. WILKINSON Rd. area. 479-2187.

LOST: ONE BROWN WALLET, good reward offered. Call 383-4124.

YOUR DREAM HOME
May be before
your very eyes
— in —
TODAY'S CLASSIFIED!

21 MALE HELP WANTED

ADVERTISEMENTS IN THIS CLASSIFICATION MUST COMPLY WITH THE BRITISH COLUMBIA HUMAN RIGHTS ACT SEE COLUMN 1

POWER HOUSE OPERATOR
Required at our Ocean Falls division, a coastal pulp and paper mill 350 miles north of Vancouver. Candidates should have powerhouse experience, knowledge of power distribution.
Job is shift work, tending 4 water-driven turbines, with associated electrical outlets and turbine operator maintenance. Rate $4.60 per hr.
Married accommodation immediately available. Good medical, dental services, recreational, school, shopping facilities.
Reply in writing to
Mrs. Hayes,
Crown Zellerbach,
P.O. Box 2079,
Vancouver 3, B.C.

GRAPPLE-LOADER OPERATORS
Required for MacMillan-Bloedel Ltd. Copper Canyon Div. located near Chemainus B.C. Transportation provided from Nanaimo, Ladysmith, Chemainus and Duncan. Weekend and evenings contact Bill Meeker, phone 758-5305 or Vern Scott, 758-2124. Business hours, 754-5421.

Opening for a man with experience in new house construction technology, estimating, draughting, etc. Should be able to meet the public to discuss various items in building. Help will be provided for the intelligent man willing to improve himself. Send your resume to Victoria Press. Box 625.

TELEPHONE SWITCHMAN EXperienced in Strowger Step by Step Equipment. Municipal Telephone System in Prince Rupert, B.C. Central office consists of 6000 lines, M.S.A., pension, life insurance, sick leave, vaction and other fringe benefits available. Please reply stating age, marital status, working experience, availability, etc. Reply in writing to William Smith, City Administrator, City Hall, Prince Rupert, B.C.

CAREER SALES
Life Insurance—Mutual Funds
How many times have you wished you had:
1. Complete financial services, Life and General Insurance, investments?
2. Qualified, unlimited leads?
3. Initial guaranteed income?
Must be bondable and experienced. Victoria Press. Box 612.

AUTOMOTIVE JOBBER REquires full time salesman, experienced in calling on the service station trade, fleets, etc. Victoria territory. Salary and commission, plus usual fringe benefits. Reply with qualifications to Victoria Press Box 620.

CARPET SALESMAN REQUIRED by Canada's carpet specialists. Previous carpet experience helpful, but not a necessity. A bright future for the right person. Phone for appointment. 385-6745. Jordan's Rugs, 1200 Broad.

IN VICTORIA, PRESSMAN A.B. Dick with opportunity to learn larger presses. State experience and wage expected. Starting date as soon as possible. Compute Print Ltd., 806 Fort St.

OPENING AVAILABLE FOR ON the job training, leading to full apprenticeship in optical manufacturing. Suitable for recent high school graduate. Apply Victoria Press, Box 651.

MAN TO TRAIN AS CREDIT AND collections clerk for progressive supply company. Some experience helpful. Salary negotiable. Send personal details to Victoria Press, Box 646.

DRIVING INSTRUCTOR, PART-time, 4 p.m.-6:30 p.m. Must be medically fit, have clear driving record and undergo period of training. Apply Victoria Press, Box 644.

FOREMAN
Labour foremen with sewer and water main installation experience. Apply Victoria Press Box 645.

DO YOU HAVE THE ABILITY TO become a life insurance agent? A very rewarding career. Contact Monarch Life Assurance Company for an appointment. 384-6564.

OFFICE EQUIPMENT STORE requires a salesman for Greater Victoria. Experience not necessary. Send resume to R. and T. Business Systems, 1014 Yates.

EXPERIENCED PRINTING sales representative with $65,000 plus annual sales, in return $12,000 plus annual salary. Victoria Press, Box 634.

21 MALE HELP WANTED

PROVINCE OF BRITISH COLUMBIA
has opening for
ARCHITECTURAL DRAUGHTSMAN
VICTORIA
Starting salary from $589 to $687 per month, depending on qualifications, rising to $747 per month.
To prepare complicated drawings and specifications for minor alterations and renovations to occupied Government buildings.
Applicants must be Canadian citizens or British subjects with Secondary School Graduation including Mathematics 12, plus extensive drafting experience, several years of which have been in architectural drafting.
Candidates with less experience may be appointed at the lower starting salary. Obtain applications from the Civil Service Commission of British Columbia, 344 Michigan Street, VICTORIA, and return by October 8, 1971.
COMPETITION NO. 71:1173

R-A-R-E OPP

26 FEMALE HELP WANTED

THE BAY—BEAUTY SALON

The Bay has a full time and a part time opening in the beauty salon. The successful applicants must be fully qualified and currently licensed in B.C. If you are interested please apply in person Monday and Tuesday between 1 and 2. Personnel, 4th floor.
THE BAY

SEECRETARY FOR LOCAL PROgressive firm. Five years or more experience. Minimum standards of typing 50, shorthand 100. Pleasing personality and smart appearance. Background in advertising or broadcasting an asset but not essential. Excellent position for someone who wants long-term employment and opportunity to advance. Please reply to Personnel Director, P.O. Box 967, Victoria, stating qualifications and indication of salary expected.

WANT SINGLE OLDER WOMAN, without job but with own income to live rent free in two rooms and bath new trailer, on suburban business estate. As a watchman part-time and other light duties part-time. Light, water and privacy included. Victoria area. Owners also live on property. Victoria Press, Box 618.

SECRETARY REQUIRED FOR Real Estate office opening in Colwood area. Must have experience in all phases of office work including typing, shorthand and filing. Starting date October 15th. Write in confidence to Box No. 638, Victoria Press. Please include complete resume.

AVON CALLING

DON'T BE "STUCK" INSIDE" THIS WINTER. Get out, meet people, make friends. Be an Avon representative. Have your own business during hours you select. Earn extra money. Call now: Mrs. Burkinshaw, 384-7345.

MAJOR TRUST COMPANY REquires part-time female teller to work Tuesday through Saturday. Preference given applicant with basic banking experience. For appointment please call 598-4537 or 2190 Oak Bay Ave.

EXPERIENCED WAITRESSES for part time evening and day shift. Could work into full time. Smart appearance and pleasing personality a must. 383-7811 after 11 a.m. for interview.

HOUSEKEEPER, GOOD COOK, non-drinker and smoker, for elderly active lady, in pleasant apartment, good wages, own bedroom and bath. References required. Phone 598-3092.

CLERK-TYPIST FOR REAL ESTate sales department of major trust company. Good opportunity and salary for qualified applicant. Victoria Press, Box 626.

LIVE-IN HOUSEKEEPER FOR motherless home. Room, board and small renumeration. Must have references and be congenial. 246-9650.

GENERAL HELP WITH SOME knowledge of cooking wanted for Oak Bay-Newport Guest House. Sleep in preferred. 598-3812, 598-4445.

TWO MAIDS WANTED FOR GOVernment House. Experienced preferred, live in, all found. Phone 384-7192, Monday through Friday 9-4:30 p.m.

WANTED: LIVE-IN HOUSEkeeper for elderly widower. Preferable old age pensioner. Nice home in quiet district. Wage to be discussed by interview. 479-3850.

WIDOWER NEEDS LIVE IN housekeeper, capable of handling books for business. Good wages. 1-child welcome. Victoria Press Box 623.

A SCHOOL GIRLS TO DELIVER flyers. Sat. and or Sun. Fairfield district. 75c per hour. Phone 598-5671 Thursday evenings or 385-1621 Friday daytime.

LADY FOR COOKING AND some light housework. Can live in or out. Good Shepherd Shelter, Mill Bay.

KIND, CAPABLE HELP FOR ELderly lady. Live in. Plenty of free time. Near bus. Suit a pensioner. Victoria Press Box 657.

B.C. - LICENSED QUALIFIED hairdresser for large town of Chelwynd, B.C. Immediately. Phone collect 788-2301.

LADIES REQUIRED AS CONSULtants for new concept in figure contouring and sales. Experience preferred. For info. phone 383-4413.

HAVE CHRISTMAS PAID BEfore Christmas. Full or part-time. No investments, your hours. 386-7925, 382-0925, 386-0614.

STEADY EMPLOYMENT FOR mature lady in Rest Home. Evening shift. Phone for appointment, 383-4814.

SALESLADY FOR MOBILE HOMES. PART-TIME. APPLY POST OFFICE BOX 712, VICORIA.

TWO LADIES REQUIRED FOR part-time busy specialty fashion store. Selling experience preferred. 383-7143.

SECRETARY WITH 3 YEARS' experience. Shorthand and accurate typing. Telephone 388-5491 for appointment.

PART-TIME CLERK-CASHIER, drug store experience helpful. 383-7232, 10 a.m. to noon only.

LIVE-IN HOUSEKEEPER, board and room plus remuneration. P.O. Box 1521, Victoria.

MATURE LADY WITH COOKING experience to work in small rest home. Live in. 598-4423.

EXPERIENCED HAIRDRESSER with some clientele. Steady part-time. Call 386-0934 from 6-8 p.m.

RELIABLE OLDER WOMAN wanted for occasional babysitting. Sidney area. 656-3800.

WANTED: LADIES TO WORK IN small cafe in country. Live-in. For interview phone collect 652-1616.

MIDDLE-AGED WOMAN TO babysit, 9-1, my home. Own transportation, Burnside area. 383-1603.

WOMAN TO CARE FOR ELDERly couple, 1 bed patient. 384-8615.

29 SITUATIONS WANTED MALE

FIVE YEARS EXPERIENCE IN both rural appraising and Land Negotiation and Residential seeks position as an Appraiser or Real Estate Salesman. Have completed the three Demonstration Reports and three years training with the Appraisal Institute of Canada. Victoria Press Box 661.

DUTCH LANDSCAPER
Redesign your garden for lower maintenance costs. Complete landscaping service, including rock walls, brick work, patios, ponds, supply of nursery stock, etc. Free estimates. 592-1972 or 592-3748.

WIDOWS—PENSIONERS
PAINTING, interior, exterior, fences. CARPENTRY: Cabinets, arborite, tables, remodelling, eavestroughs. Reasonable. Reliable References. Free estimates. 592-3490.

ACTIVE MAN, 57, SEMI-REtired available as babysitter, caretaker. Apts. or motels while you have holidays, sickness, etc. 592-4354.

MATURE MAN, EXPERIENCED in sales and management. Interested in full or part-time employment. Victoria Press, Box 548.

FULLY QUALIFIED MAINTEnance electrician requires full time employment. Please phone 656-3218.

ACCOUNTING, BOOKKEEPING, payrolls, weekly, monthly. Reasonable rates. Phone 383-5473.

STUDENTS HAVE TRUCK, WILL haul garbage, etc. Call Ron, 592-6215.

REAL ESTATE AND INSURance. Nominee available. Victoria Press, Box 617.

HAVE TRUCK FOR ODD JOBS, general hauling, rubbish removal. 384-3410.

30 SITUATIONS WANTED FEMALE

M. A. SPECIAL EUDCATION, B.A. Sociology-Psychology, age 34. Executive secretarial skills. Teacher, licensed photographer, multi-engine instrument-rated, commercial pilot with wide range of abilities, experience. Seek challenge and responsibility. Victoria Press, Box 653.

LADY, WELL EDUCATED, VERsatile, good driver, excellent cook would like morning employment four or five hours daily. Please write Victoria Press, Box 608.

LOVING DAY CARE WOOLCOrea, enclosed play area, playmates. Lunches included. Reasonable. 386-0038.

MATURE TYPIST REQUIRES full or part-time employment, dictaphone experience. 386-9025.

30 SITUATIONS WANTED FEMALE

GRADE 12 STUDENT WILL DO housework, ironing or dressmaking. Saturday morning or after school. Phone Catherine, 592-6619.

BABYSITTING, MY HOME, days. James Bay, McDonald Park area. 388-4671.

MATURE WOMAN WOULD LIKE job cleaning offices or light janitorial work. 388-6728.

DAY CARE, FOR PRE-SCHOOL child, my home, McKenzie Ave. area, Saanich. Call 479-1266.

IRONING MY HOME $1.50 PICK and deliver. 382-4344.

RELIABLE BABYSITTER, EVEnings. Own car. 383-9869.

BABYSITTING, MY HOME, $2.50 a day. 386-5282.

DAY CARE PRE-SCHOOLERS my home, View Royal. 386-6974.

RELIABLE BABYSITTER, ESQUImalt-Gorge area. 386-2839.

31 SITUATIONS WANTED MALE OR FEMALE

COUPLE DESIRE MOTEL MANagement position. Husband has managed own business 4 years. Wife has accounting, reception and motel experience. Management Certificate. Ken Harris, Box 1178, Brooks, Alberta. Ph. Area 403—362-4756.

ARTISTIC CHRISTIAN COUPLE (Symphony musician, poet, teacher) need living situation — exchange: housekeeping, cooking, carefaking, handyman. References. 477-2151.

15-YEAR-OLD BOY WANTS JOB mowing lawns and doing odd jobs on Saturdays and after school in Uplands Cadboro Bay area. 85c an hour. 477-2783.

RESPONSIBLE EDUCATED MIDdle-aged couple, experienced in handicapped and group home management, Cook-housekeeper and maintenance. Abstainers. 384-1403.

HELP UNEMPLOYED FAMILIES — clean-up, gardens or housework. Pick-up, delivery. Any odd jobs. Phone Youth Industries, 384-4833.

33 BANDS, MUSICIANS AND ORCHESTRAS

PRESTIGE ENTERTAINMENT Agencies Ltd. Good bands for Christmas and New Year's Parties are becoming scarce. Don't be disappointed, let us book one for you now. Phone office, 385-4233, residence, 477-1207.

A THREE-PIECE COMBO AVAILable for dances, parties or weddings. 384-3704.

VARIETY BAND NEEDS GOOD drummer, preferably singer. 383-8252.

CONTRARY TO LOCAL RUMOR, The Davis Combo has NOT retired.

FRENDLIN PAGE — MUSIC FOR Xmas and New Years. 383-7896, 383-4003.

WEDDINGS — STEREO TAPE music specialist. J. G. A. 478-2468.

MUSICIANS WANTED FOR working rock band. 386-1060

36 BUSINESS SERVICES and DIRECTORY

Blasting

REASONABLE RATES—INSURED FREE ESTIMATES
J. A. Gould Contracting Ltd.
478-1153

Books

POOR RICHARD'S USED BOOKS
Bought — Sold — Exchanged
923 Fort. 384-4411, 106 W. Burnside

Carpenters

ALUMINUM PATIO DOORS, prime windows, replacement windows, storm and screen doors and screens supplied and installed. Free estimates, contractors' inquiries invited.
SEAKREST INDUSTRIES
383-5205

GENERAL REPAIRS, ALTERAtions, additions. Fast, courteous service. Free estimates.
W. EARL EBY 385-0040

ONE CALL FOR ALL RENOVAtions, rumpus rooms, sundecks, painting, papering and plumbing. 477-8543, mornings and after 5.

QUALITY WORK AT REASONable rates. Additions, renovations. Estimates, plans. Glover, 656-3745.

RENOVATIONS AND REPAIRS. Kitchen cupboards, by hour or contract. 478-6262.

TIRED OF INFLATION? ALL carpentry work. Jim, 386-6466 or Ed 478-5407.

SMALL JOBS MY SPECIALTY
Howie 478-4705

Carpenters

THE BEST FOR LESS
All carpentry, furniture reconditioning, boat repairs. 383-0539.

QUALITY WORK AT REASONable rates. For all your carpentry work. Willy, 592-3598.

ADDITIONS, CARPORTS, SUNdecks, steps, any framing or finishing. Reasonable. 384-9167.

KITCHEN CABINETS AND VANIties built to order. Very reasonable. 652-2587.

FRAMING, RENOVATIONS
G. C. Luney. 477-2470 after 6

Carpet Cleaning

STEAM MASTER
The ultimate in carpet cleaning, commercial or residential. Call anytime 382-4834.

Carpets and Linoleum

For immediate In-home service for samples and estimates of carpets, linoleum or tile call Bob Carrie, 382-5111. No obligation.
Standard Furniture Co.
737 Yates Street

WAREHOUSE PRICES
Carpets, linoleum, and ceramics. Immediate installation on carpets sold from warehouse. Don't wait for your flooring, call us now. Mandej Interiors Ltd., 3995 Quadra, 479-7121.

CARPET TREND: STOCK
NYLON from $3.95 sq. yd.
SHAG from $4.95 sq. yd.
HARD TWIST $7.95 sq. yd.
386-7501

B AND E FLOOR COVERINGS Limited. Carpets, linoleum, tiles and seamless floors. Free estimates. Satisfaction guaranteed. 3947 A Quadra Street 479-1617.

PARKER JOHNSTON LTD.
1314 Broad Street 382-9181

Cement

DE GENDT BIRKET
Cement contracting, diamond saw cutting, industrial and commercial. Free estimates. 388-6960, 385-3020.

A-1 FINISHING AND ALL CEment work. Best work at lowest price. 479-2929 or 384-0912.

384-8306 Frank Polllano 383-3493
DRAINS — CEMENT — SEWERS

Cleanup Service

COMPLETE DISPOSAL — AND cleanup. Basements, $10; Garages, $10; Composts, $12. Minimum small cartons, bottles, etc., $5. For same day service call before 9 a.m. 384-0912

NO CHARGE AND UP
Two young responsible men have large truck. Basement, attics, composts, etc. Tree removal, very reasonable. Butch, 386-7434 daytime, 386-8215 evenings.

FREE ESTIMATES
Hauling, clean up yards, basements and repair work. Walter Henson, 386-9618 anytime.

BACKYARD AND BASEMENT clean-up and hauling, lawn mowing. Free estimates. Reasonable. 388-4676.

MAINTENANCE SERVICE — cleanup, painting, janitorial, repairs. Good work by hour or contract Don, 477-8030.

$5 AND UP
Fast clean up and disposal. 384-0912.

QUICK RELIABLE DISPOSAL and clean-up. 24-hour service, free estimates. 384-0912.

Contractors

RENOVATING — SUNDECKS, Playrooms — General repairs. Homes designed and built by craftsman. Phone S. G. Harris, 652-1578.

W. CAMPBELL LTD.
General Contractors
Building Consultants
479-3904

G. H. WHEATON LTD.
Repairs — Alterations — 382-2159

36 BUSINESS SERVICES and DIRECTORY

Contractors

SIMPSONS-SEARS
CITATION KITCHEN CABINETS
Let our planning and design experts plan your "Dream Kitchen." Superbly crafted cabinets in luxurious hardwood finishes. Phone for free no-obligation estimate.
When you remodel rely on the experts at
SIMPSONS-SEARS
388-9111

ADD-A-ROOM
Don't waste your basement! Make it "living" space with a new rec. room from Slegg's. Slegg's Add-A-Room material packages help make the job easy. Bathroom and bedroom packages are also available. Easy financing can be arranged. (Labor costs may be included if you wish). For personal service phone Maurice Slegg. In-home estimates at no obligation.
SLEGG BROS. LUMBER LTD.
3955 Quadra St.
479-7151

TEAMBUILD
Front Kennel to Castle
We'll do the rough work. Can also provide professional advice for original decor on your own finishing. Call Harvey, 478-6268.

EXPERIENCE FOR SALE
Will build house or apartment by contract or will supervise construction of apartment, also renovations. Phone Bob Quigg, 477-1731.

NEW CONSTRUCTION, ALTERations, cement work, fencing, painting, drain tile and so forth. Free estimates. Design assistance. Saanich Contractors. 479-2929 or 384-0912.

Alterations — Repairs — Cabinets
WILLIAMS, GRAY AND WILLIAMS LTD.
853 CORMORANT ST. 386-7741

HANDYMAN SERVICE
Complete maintenance repairs, renovations, and new construction. Phone 383-2625 anytime.

FARMER CONSTRUCTION
Design — Renovations
386-5121

REMODEL NOW, FREE DESIGN and estimate service. Del Interiors, 1006 Russel. 382-2151.

WE HAVE LOTS AVAILABLE TO build your home on. Seaboard Construction Ltd. 652-2578.

H AND M CONSTRUCTION CO. Your home specialists. Free estimates. 477-5635, anytime.

G.S.W. CONSTRUCTION
Repairs, Alterations, Additions
PHONE 477-1313

CONCRETE SWIMMING POOLS. Terms can be arranged. Fountain Pool. 384-3812.

J.D. 450 CRAWLER LOADER for hire, site hour. Excavating, brush clearing, etc. 478-6312.

RIPPLE CONSTRUCTION LTD. Home improvements, remodelling and additions. Phone 477-8622.

Dressmaking

SWISS DRESSMAKER. DRESSmaking and alterations. Call Elizabeth, 383-3125.

FASHION CRAFT SHOP
28 West Burnside — 385-1542

Drywall

WALL BOARD APPLIED, TAPED and finished. Texturing, free estimates. 478-4973 or 382-4540.

Electrical Contractors

RESIDENTIAL REWIRING
Electric heating, appliances installed. Hydro financing.
BUCKLE ELECTRIC
479-3941 385-8083

McCOY ELECTRIC
New and Older Homes
Rewiring Expert—Electric Heating
386-0822 or 479-7561 Eves.

OLDER HOMES REWIRED — NO down payment. We finance through B.C. Hydro Plan.
EDDY'S ELECTRIC — 385-7666

Excavating

BACKHOE, FRONT-END LOADer, excavating, trenching, loading. Reasonable rates. 384-3141.

Fencing

CHAIN LINK FENCING
—Free Estimates—
SIMPSONS-SEARS
388-9111

PACIFIC FENCING 592-4161
Screen block — Chain link — Wood

PACIFIC FENCING 592-4161
Screen block — Chain link — Wood

CHAIN LINK FENCING
D.D.P. ENTERPRISES—385-1512

Floor Sanding

JIM DUNCAN
Floor sanding and finishing. Experienced workmanship. 385-0293.

FLOOR SANDING, FREE EStimates. 1950 Prairie prices. 656-4795 after 6.

Furniture Refinishing

BEDROOM-DINING ROOM suites. Pianos like new. 383-5321. Alpha Finishers Ltd., Eves 479-3640.

Gardening

A-G. PERSONAL
Cleanup Service
Garden and lawn maintenance
479-4067

NOW IS THE RIGHT TIME! NEW lawns, aerating, power raking, clean-up, etc. Harvey's Landscaping and Garden Service. 479-7078.

EXPERIENCED GARDENER landscaper. Free estimates, call 384-1459.

GARDEN CLEAN UP, PRUNING and lawns seeded. Estimates given. 383-8363.

PRUNING, GARDEN CLEAN-UP, power raking, fertilizing, redesigning, etc. 384-1353.

REDESIGN, TRANSPLANTING, pruning, garden cleanup, lawn renovation etc. Phone 382-0201.

GARDEN CLEAN-UP, RENOVAtion, Pruning, lawn care and maintenance. 652-2973, 652-3318.

PRUNING — REDESIGN
Lawns — Garden — Cleanup. 382-0201.

GARDEN CITY SPRINKLERS
Yard care service. 383-4244

Gutter Cleaning and Repairs

GUTTERING
Use our 20-year guaranteed white aluminum guttering.
SIMPSONS-SEARS
388-9111

WINDOWS AND GUTTERS cleaned, repaired. Moss removed. We install plastic eavestroughs. Markem. 384-0881.

GUTTERS CLEANED AND REpaired, corners tarred, drains, painting. 592-0817. Reasonable.

Landscaping

HARVEY'S LANDSCAPING
New lawns, redesigning, etc. Experienced Chinese landscaper. 479-7078.

VAN VEEN LANDSCAPER
Re-arranging, new designs, shrubs, brick work, rock walls. 592-1972.

BARKER LANDSCAPING
Rock work, patios, etc. Lawn specialists. Terms 382-8323.

REDESIGN, TRANSPLANTING, pruning, garden cleanup, lawn renovation, etc. Phone 382-0201.

LANDSCAPING, REDESIGNING, gardening, rock work, new lawns, cleanup. 592-6140.

Lawn Service

WILL CUT LAWN, HAVE OWN power mower, 385-4356.

Masonry

JOE MARTINS, STONE MASON, can do any kind of stone work, inside and out. Free estimates. 383-0456.

FIREPLACES, CHIMNEYS AND repairs. Ron Henson, 478-1357.

FIREPLACES, ROCK OR SLATE Veneers. Sipkes Masonry, 479-7348.

RADIO LOG

All Stations—Victoria: CJVI, 900; CFAX, 1070; CKDA, 1220. Vancouver: CJOR, 600; CBU, 690; CKNW, 980; CKWX, 1130; CHQM, 1320; CKVN, 1410. Seattle: KIRO, 710; KOMO, 1000; KISG, 1090. Bellingham: KARI, 550.

FM Stations—Victoria: CFMS, 98.5. Vancouver: CKLG, 99.3; CFOM, 105.5; CBC, 105.7; CBUF, 97.7 (French Speaking). Seattle: KLXI, 95.7; KLSN, 96.5; KING, 98.1; KIRO, 100.7; KETO, 101.5. Tacoma: KTNT, 97.3; KLAY, 106.1 Edmonds: KBIQ, 105.3. Bellingham, KERI, 104.3.

Most stations broadcast news bulletins on the hour and on the half-hour at early morning and evening peak periods.

Major Newscasts: CBU, 9 a.m.; BBC news, 4 p.m. Monday to Friday, and 9 a.m. Saturday; National news: CFAX, CKDA and CJVI, 8 a.m., 12 noon (noon report), 5:30 p.m. (news hour); Saturday and Sunday, 8 a.m., 12:30 p.m., 6 p.m. and 10 p.m.

36 BUSINESS SERVICES AND DIRECTORY

Miscellaneous Service

CLEAN OUT, HAND DUG wells, recribbing, etc. Free estimates. 478-1868.

Moving

LARGE FURNITURE VANS fully equipped for local moving with experienced drivers, $8.50 hour
NORTH WEST MOVING
LOCAL AND LONG DISTANCE MOVERS
Phone 383-5423
Find us Fast in the Yellow Pages

2 MEN WITH 14' COVERED van, $12 hour. Butch, 386-7316.

GORDON'S DELIVERY SERVICE Furniture moving, etc. 479-6213.

Painters and Decorators

ISLAND DECORATORS
Painters Paperhangers
Spray Painters
Plaster Repairs
Convenient Time Payments
383-9059 Eves. 382-1479

CLARK AND PATTISON PAINTING CONTRACTORS LTD.
Brush or spray. Paperhangers. Texture and vinyl work. Will do all or part of any job. Paint store, BAPCO, GENERAL and PRATT AND LAMBERT paints, and rentals of all painters' equipment. Terms if desired. Phone 384-0443, 760 Bay St.

SAVE 50% SAVE
Have us spray your shingles, stucco, siding, fences, etc., and you paint the trim. You'd be surprised how reasonable the price. Phone Ted Hill-Tout, at 598-4012, 9 a.m.-5 p.m. for free estimates.

BROTHERS PAINTING AND DECORATING
Free appraisals, color consultant. All types of painting. All types of repairs. Commercial, farm, residential. Lowest rates. Terms. Work guaranteed. 383-6112.

PAPER HANGING—PAINTING
Personal service. You are sure when you call Tommy Harker, 383-3474. Low rates.

CROWN PAINTING
Interior and Exterior
Very reasonable rates.
British Master Paints
Free estimates — 385-4542

WEBB AND SON
384-6827 — Paperhanging, painting. Quick, clean, reliable. First-class workmanship. 30 years' experience Victoria. Terms if desired.

CARL ANDRIESSEN
Dutch Painter and Paper Hanger
Quality work for low prices.
1909 Duchess St. 592-4033

W. E. FERRIDAY PAINTING AND DECORATING LTD.
House and apartments. 26 years in Victoria. Phone 477-2843.

PAINTING AND DECORATING
Reasonable rates. Satisfaction guaranteed. Terms. 382-7865. 479-2473.

WIDOWS—PENSIONERS
Interior, exterior, fences. Reasonable. Reliable. References. Free estimates. 592-3490.

PAINTING AND DECORATING, quality work, reasonable rates. Paul Larsen, 386-0768.

EXTERIOR AND INTERIOR
Special low prices. For clean job. Phone Douglas, 477-5207.

SCANDINAVIAN
Painters and Decorators—382-0713

INTERIOR-EXTERIOR, QUALITY work. Reasonable. Willy, 592-3598.

Plasterers

FRED BLANCHARD AND SONS
Plaster, stucco, drywall
Repairs, our speciality
656-3638 477-4953

STUCCO AND PLASTERING, quality work, reasonable price. Coleman Plastering Ltd., 598-3433.

STUCCO, DRYWALL AND imitation granite stone. Stan Olson, 383-0897 after 5 p.m.

STUCCOING, PLASTERING
Alterations. Reasonable. 479-4779.

Plumbing and Heating

LEAKY TAPS, WATER LINES
Repairs, Renovations, New Work
Reasonable, easy terms
"NO JOB TOO SMALL"
Osborne Sales and Service Ltd.
386-7891

S and M PLUMBING
New Work
Alterations Repairs
479-1312 Reasonable 383-9513

ELECTRIC SEWEROOTER. Cleans drains, fast and efficient. Jim Nott Plumbing and Heating Ltd., 382-9309.

S. H. BROWN, 382-2747
Repairs. Remodelling — New Work.

PLUMBING AND HEATING, REpairs, lowest rates. 382-0792, ask for Jack.

ROY'S PLUMBING REMODELling, new work, repairs. 383-6931.

Roofing and Siding

SIMPSONS-SEARS
ASPHALT SHINGLES
Supplied — Installed
Ask about our exclusive heavy duty 250-lb. Superlock, 15-year guarantee.
SIMPSONS-SEARS
Roofing Materials
388-9111, Local 264

VICTORIA ROOFING AND INSULATION CO. LTD.
All types of asphalt and cedar shingles
"Garlock Shingles"
917 Fort St. 382-2331

PARKER JOHNSTON LTD.
1314 Broad Street 382-9181
Roofing, Insulation, Eavestroughs
"Our experienced workmanship to stand the test"

Stamps and Coins

JUST 4923 COPIES LEFT. 1971 Victoria Centennial medallions available only at selected downtown stores and businesses.

Tailors

ALTERATIONS
REMODEL RESTYLE
Suits, slacks, coats
BRITISH CUSTOM TAILORS
1311 Blanshard 383-2635

ALTERATIONS, REMODELLING and custom tailoring. Harold Lunde, manager. The Sorensen's, 720 Yates St., 386-0412.

Tree Service

HOUSTON TREE SERVICE
Danger trees removed. Topping, limbing, pruning. Selective lot clearing. Logging. Reasonable rates. Fully insured. 386-9515.

KINGHORN AND SMITH TREE Service. Topping limbing, falling. Insured, free estimates. Satisfaction guaranteed. 478-2754 or 478-4436.

HAMBROOK THE TREE MAN
Topping, falling, pruning. Stumps removed, clean up. Free estimates. Insured. Reasonable. 384-5266.

TREES TAKEN DOWN AND removed. Very reasonable. Insured. Free estimates. Butch, 386-8215.

MT. VIEW TREE SERVICE
Everything in Trees
Free estimates. Insured. 479-3873.

36 BUSINESS SERVICES AND DIRECTORY

Upholstery

UPHOLSTERY REMNANTS
Assorted vardage, fabrics and vinyls. Drastically reduced prices to clear.
Gregg Furniture Manufacturing
401 David at Turner 388-7365

FURNITURE RE-UPHOLSTERY
For samples and free estimates in your home call J. Worden or G. Hodgson, 382-5111.
Standard Furniture. 737 Yates

38 TRAVEL

— VICTORIA'S FIRST —
CHARTER FLIGHT INFORMATION OFFICE
CHARTER FLIGHT CONSULTANTS
323 Yarrow Bldg., Victoria
386-2455

WORLD CHARTER
FLIGHTS
INFORMATION HEADQUARTERS
Room 106—1312 Government St.
384-3839

CHARTER FLIGHT
Free charter flight information. Year-round, continuous return charters to Britian and to most European countries. One-way flights to and from U.K. flights arranged for you, your group, society, club, union or your company. Send for free lists. FOUR SEASONS TRAVEL LTD. 5—110 Craig St., Duncan, B.C. Phone day 746-9121, night 746-5069.

CHARTER FLIGHT
Information Centre
Listings of all charter flights. One-way flights to and from Europe. Also relative flights from Europe to Vancouver return.
Contact Vancouver 687-2321 or Suite 1105 - 736 Granville St. Van. 2, B.C.

KANDID KAMERA
Passports, $1.49
383-9721

UNDER 26?
LONDON, $308. Travelworld, 382-3121

39 PERSONALS

REFINED GENT, UNENCUMbered, nice home, upper Vancouver Island, moderate income, non drinker-smoker, desires acquaintance of slim personable lady in 40's preferably who plays chess and tennis, (but not a must), fond of cats, congenial home life and similar qualifications. Snap appreciated. Victoria Press Box 650.

TALL, EDUCATED, INTERESTing businessman would like a lady companion. Sense of humor, affectionate, petite and attractive. Preferably European and under 55 years. A suburban or country home would be an added incentive. Details please to Victoria Press, Box 646.

SINCERE LADY SEEKS UNATtached, good natured gentleman of integrity, intelligence, compatability, sincerity, for companionship and shared interest. Victoria Press Box 658.

GENTLEMAN, 35, SEPARATED, university educated, many interests, wishes to meet lady with no encumbrances. Object companionship. Victoria Press, Box 622.

GERMAN HAMBURGER, FEmale, 45, blonde, slim, 5'8" tall. Enjoys good music, dancing, nature. Wishes companion under 60. Victoria Press, Box 601.

GENTLEMAN IN 40'S, UNATtached wishes to meet unattached lady for companionship, dancing, shows, short drives etc. Victoria Press Box 649.

UNATTACHED MALE, LATEforties, like to meet unattached lady 35 to 50, for outings and companionship. All replies confidential. Victoria Press, Box 600.

MAN, 37, SEPARATED, 4 CHILdren, non-smoker, wishes to meet young woman for companionship. Victoria Press Box 639.

MIDDLE-AGED GENT WOULD like to meet sincere lady. Lasting relationship. Victoria Press, Box 628.

SINGLE GENTS ALL AGES needed as partners in square dance class. For information and registration ph. 478-3978.

ALCOHOLICS ANONYMOUS
If you have a drinking problem and want to quit, phone 383-6415.

PREGNANT AND DISTRESSED? We can help you. Phone Birthright. 384-1431.

DRINKING PROBLEM IN YOUR home? Al-Anon. 383-0415. Box 1651, Victoria, B.C.

40 BUSINESS PERSONALS

DIVORCE GROUNDS?
PRESENTLY SEPARTED?
CURIOUS ABOUT CANADA'S NEW DIVORCE LAWS?
As a public service, Universal Divorce Financing Ltd. is offering at no cost, a limited number of copies of Canada's new
DIVORCE ACT
Only 1 per enquiry. Write for your free copy to:
Universal Divorce Financing (Victoria) Ltd.
420 Yarrow Bldg. 388-7385
645 Fort St., Victoria, B.C.

PROBLEM ANSWERING SERVICE
Psychological consultation by qualified adviser assisting with any personal questions or problems through confidential correspondence. Victoria Press Box 372. Fee $2.

WANNA LOSE INCHES INSTANTly? Use the wrap-away method of body contouring. Used by the movie stars for years. It's safe and dependable. For free consultation and figure analysis phone 382-7414 or visit the Suddenly Slender Salon at 906 Hillside Ave.

ARE YOU LONELY?
or feeling blue, if so, call
DIAL-A-MATE
DATING SERVICE
at 384-0121 or see us at our business office at 943 Kings Road.

FAMILY COUNSELLING — Mr. Reg Clarkson, B.A., M.S.W., R.S.W., a private social work practice for marriage counselling, alcohol and youth drug problems. Phone 384-0912.

FORMER ANTIQUE DEALER will value, date, and identify your antiques and collectables. Reasonable. Phone 477-8126.

CLAIRVOYANT AND TRANCE medium. Questions answered, advice given. Mrs. Payn-Jones, 386-3603.

J. J. BRAMHAM, CHIROPRACtor, 2164 Oak Bay Avenue, business 592-1621, res. 382-4697.

TAROT CARD READINGS, AND astrology charts, by appointment. Phone 386-0331.

VICTORIA HYPNOSIS CENTRE Ltd., 849 Fort St., 388-9722.

YOU'LL LIKE THE FINE HOMES ADVERTISED IN TODAY'S CLASSIFIED

42 EDUCATION

FINISH HIGH SCHOOL AT HOME in your spare time. Write or phone today for free information. National College, 1207 Cambrie Cres., Victoria. 383-1233. A Canadian School.

KINDERGARTEN FOR 4 AND 5 year olds. Monday-Friday, 9 a.m.-11:30 a.m. $10 monthly. 592-1937 or 382-8184. Metropolitan United Church, Quadra at Pandora.

ART CLASSES IN OILS. 8 weeks course starting October 5, 6, 7, small classes. Well qualified European educated instructor. Beginners welcome. Information. 479-6060.

TUTORING — PROFESSIONAL help by experienced teacher. French, Math, new and old method. 598-2331.

FRENCH CLASSES FOR CHILdren from Kindergarten age to Grade VII starting October. Register now. Call 477-8161.

FRENCH TUTORING, MY HOME, afternoon and evenings, also translation. 383-8197.

43 DANCING

I CAN TEACH YOU TO DANCE so that anyone will want to be your partner. Call Miss Sims at 388-7898. Fred Astaire Dance Studio

EILEEN'S SCHOOL OF DANCing, 649 Pembroke Street, res. phone 383-8247. Dancing and baton twirling.

63 TIMBER

STANDING TIMBER. CASH, stumpage or will log on percentage. Don Doniel, 414 So. Dawes Street, Kennewick, Washington 99336 U.S.A. (509) 783-2227.

WANTED: TIMBER STANDING or felled. Top prices paid. Barclay Logging and Excavating. 386-5704.

WANTED TIMBER STANDING or felled. Top prices paid.
Ideal Sawmill Co. Ltd. 385-0441

Houston Tree Service. 388-9515.
WANTED: TIMBER

65 BUILDING SUPPLIES

STEWART & HUDSON
Building Supply Centre
LUMBER SHORTS

Size	6 ft.	8 ft.
1x2	.15	.27
1x3	.18	.36
1x4	.23	.42
1x6	.33	.58
1x8	.44	.80
1x10	.55	.98
1x12	.66	1.28
2x2	.24	.45
2x3	.33	.52
2x4	.44	.70
2x6	.66	1.04
2x8	.88	1.38
2x10	1.20	1.74
2x12	1.44	2.08

SOLID WALNUT DOOR JAMB
3' Length 1.99
7' Length 5.49

PARTICLE BOARDS AND WALL BOARDS
4x8x7-16" Particle Bd. $2.97
4'8x9-16" Particle Bd. $3.47
4'8x11-16" Particle Bd. $3.97
4x8x5/8" Wallboard gyproc $2.39

PRESTO LOGS each .10

GARAGE DOOR SPECIAL
8'x7' Berry Door with window
Only $77.37

DIMPLEX HEATERS — Now in stock!

SPECIAL CLEARANCE
Chicken wire fencing 48" highx 150 long; per long $7.88

Open 6 days a week 7:30-5:30
Charges — Budgets — 386-3211
400 Block Gorge Road East
STEWART & HUDSON

S. J. PEDEN LTD.

SHELVING
1x12 Spruce lin. ft. .25

INSULATION
2½" Fibreglass, 100 sq. ft. $6.25

WALL PANELLING SALE
4x8 Cabin Grade Mahog. 2.89
4x8 Aspenite 3.69
4x8 Mission Oak 4.25
4x8 Eldorado Oak 4.25
4x8 Walnut Birch 6.25
4x8 Heritage Elm 7.95
4x8x¼ Walnut 10.25

4x8 FIR PLYWOOD

UNSANDED		SANDED	
5/16	3.59	¼	4.25
½	5.05	⅜	5.50
⅝	5.66	½	6.95
¾	7.60	11/16	7.80

Building a Camper or Trailer? Plans and all Materials in Stock at Reasonable Prices
8 to 5 Mon. Through Sat.
S. J. PEDEN LTD.
2855 Quesnel St. 386-3464

CUBBON LUMBER

4x8x¼ Sanded Plywood	5.50
4x4 Gutter, per lin. ft. from	.40
'55-'58 Chev. Trans.	39.50
Floor Tile, 12x12, Reg. .32	.21
Presto Fire Logs, 6 pcs.	.90
4x8x¾ Sen. L.C. Ply.	21.95
4x8x¾ Walnut 2 sides	27.95
100 ft. Fibreglass Insul. 2½"	6.28
We Cut Glass on Cook St.	
25 pcs. 2x4—8' Econo.	6.95
Fence Stain, Gal. Reg. 2.95	2.49
Plastic Gutter 3x4 per 12'	2.35
4x8x¼ Waterproof Mahog.	6.95
4x8 Pre Fin. Mahogany	2.79
3x4x10 Sub. Cedar Siding, ft.	.09
Cement — 80 lbs.	1.85
Ready Mix — 80 lbs.	1.59
No. 3 Cedar Shingles, bdls.	4.90
4x8 Pre Fin. Hardboard	4.29
Reject Doors from	4.95
4x8 Driftwood Prefinished	6.49
4x8x¼ Burlap Hdbd.	4.29
2" Downpipe, 10 ft.	1.49

CUBBON LUMBER
815 Alpha Closed Wed. 386-3288
1720 Cook Open 6 Days 384-8181

why pay more?

1x6 dressed boards, 2,000 lin. ft.	$35.00
1x8 shiplap, 1500 lin. ft.	$55.00
2x4 dressed, 1500 lin. ft.	$29.95
2x4 economy studs, each	.29
4x8 prefinished mahogany	$ 2.49
portland cement, per sack	$ 1.75
4x8x¼ hardboard	$ 1.49
4x8 gyproc No. 1, white	$ 2.35
exterior latex white paint, gal.	$ 3.95
36" basket weave, lin. ft.	.47
corrugated plastic, 5 col

78 BICYCLES

FOR SALE, BOY'S 3 SPEED mustang, $35. 592-1081.

LADIES, GOOD CONDITION. $25. 592-4118.

BOY'S BIKE, 26" WHEEL. After 3 p.m., 385-4541.

3 BIKES, GOOD CONDITION, 26" to 28". 598-1684.

2 SPEED MUSTANG BICYCLE, good condition, $35. 479-5449.

WANTED: GIRL'S SMALL SIDEWALK bike, good condition. 652-2777.

GIRL'S BIKE, $20. 656-5138.

GIRL'S 26" BIKE, GOOD CONDITION, best offer. 385-1079.

80 BOATS AND MARINE

VAN ISLE MARINA

2 NEW LISTINGS

32 ft. EXPRESS cruiser, custom built to Grenfell design. All mahogany, bronze fastened, 390 H.P. Mercruiser (300 hours), inboard gives max. 24 kts., cruise 17 kts. Separate after cabin, sleep 4, loaded with extras. $29,500
29 ft. GRENFELL, 230 H.P. Ford, phone, sounder, sleep 4, cruise 14 kts. $11,000.
34 ft. DISPLACEMENT, with boathouse $12,500
27 ft. EXPRESS, sleep 4, boathouse $8,500.
33 ft. FAMILY cruiser, command bridge $12,900.
30 ft. EXPRESS, 290 H.P. Cruisader $8,000.
25 ft. FAIRLINER, Sleep 4. $7,950
26 ft. CHRIS-CRAFT, boathouse $6,500
35 ft. AUX. YAWL, immaculate $18,500.
25 ft. CAL sloop $6,500
26 ft. HAIDA sloop $10,500
22 ft. SLOOP, sleep 4 $3,950.
26 ft. ATKINS ketch $12,500.

These and many more fine used boats are offered for sale. Please see Geoff Simpson or Alan Dickinson for more information.

VAN ISLE MARINA LIMITED
Tsehum Harbour Sidney B.C.
656-1138 P.O. Box 2130

OAK BAY MARINE SALES and SERVICE

NOW is the time to start thinking about —WINTER STORAGE—

"Make an Early APPOINTMENT To Prevent DISAPPOINTMENT"

VISIT our well equipped service department for fast, quality repairs at competitive prices on all makes of inboards and outboards and marine installations.

For Your Convenience We're Open 7 Days a Week

598-3393

BUILDING A BOAT?

BUILD YOUR NEXT BOAT ON A

PELAGIC FIBREGLAS HULL

—Deep Vee 36
—Pacific 30 Sailboat
—Highliner 40
—Pelagic 28 Cruisr

—STYROFOAM
—URETHANE FOAM
—EPOXY RESIN
—EPOXY PAINT
—PLEXIGLASS

BAPCO MARINE PAINT

Open "Saturday" mornings 9-1

PELAGIC PACIFIC IND. LTD.

HURON ST., VICTORIA, B.C. PHONE 386-1811

FOR ALL YOUR PLASTIC NEEDS

USED OUTBOARD MOTORS

20-hp '69 CHRYSLER $385
35-hp '63 MERCURY, elec. $325
33-hp '69 JOHNSON, elec. $525
60-hp '66 JOHNSON, elec. w-power tilt $775

COAST POWER MACHINES (1961) LTD.
2520 Gov't. St. 382-8291

USED UNITS

14' FIBREGLAS, canvas top, 50 H.P. Johnson elec., trailer $975
15' RUNABOUT, new full canvas top, 35 H.P. Johnson elec., McCulloch trailer $950
14' THERMOCRAFT fibreglas top, 40 H.P. Johnson electromatic, Holsclaw trailer $895
12' SPEEDBOAT Runabout, 20 H.P. Johnson (approx. used 10 hrs.), trailer $695

ALL BAY MARINA
2238 Harbour Rd. 656-3167
Your authorized Evinrude dealer

SMITH BROS. FOUNDRY AND MACHINE WORKS LTD.

Quality MARINE HARDWARE. BOAT fittings made to order.

COMPLETE machine shop. Facilities for repairs or CUSTOM fittings.

HOURS: 8:00-5:00 MON.-FRI.
632 PEMBROKE — 384-1635

WANTED—BOATS—MOTORS
Cash or consignment
5%
All sizes, styles needed
P — E — A — R — S — O — N
"World of Pleasure"
3388 Douglas 382-2722

30' AUX. YAWL, TOP CONDITION, fibreglas hull, S.S. rigging, Dacron sails, 30 h.p. Universal, fully equipped for racing, cruising. Extras. 477-1735.

15' CLINKER, PART CABIN, 7½ h.p. air cooled Wisconsin. Excellent condition, $250. Can be seen at Pedder Bay Marina. 383-3144.

CAL 20 SLOOP, 15 MONTHS OLD. Excellent condition with many extras. New cost $5,600, asking $4,700. Phone 477-6618 or 477-6030.

16' SAILBOAT, COMET CLASS, complete with Dacron sails. $375. 477-4289.

8' CARTOP BOAT, NEARLY new, $45. Phone 384-5663.

15-HORSE POWER EVINRUDE, good condition. $65. 383-1971.

PLANS AND PLYWOOD STATIONS for 18' Corsaire, $12. 592-7866.

WANTED: 6 H.P. SEAGULL OUTBOARD, long shaft. 383-5960.

WANTED: BOTTOM END FOR 7½ Elgin. 382-5525.

80 BOATS AND MARINE

M M M M M M M M M

MERCURY MARINE

FIBERFORM BOATS
14' to 24'

14' FIBERFORM Deep V, foam floatation, mechanical steering, '69 John., E.L. Holsclaw trailer, $1,777.

15'6" Deep-V Fibreglass complete top, '69 John. 25 h.p., rod holders and trailer $1895

MERCURY OUTBOARDS
4 H.P. TO 135 H.P

MERCURY MARINE SALES and SERVICE
Cloverdale and Oak
385-1457

M M M M M M M M M

"BOSUN'S"
WIDE WORLD OF SAILING

BIG yearend — CLEARANCE of trade-ins

SAIL and POWER

CAL 20's from $3850
CAL 25's from $7995

19'6" BRANDLMAYR, fibreglass and ply, 75 H.P. Evinrude, 5 H.P. Johnson, gator trailer $2850

"FISHERMAN SPECIAL"
15' WOOD CABIN boat & H.P. Brakes $800

New THUNDERBIRD hull $1000 and many others.

at Clark Bros. Marina
SIDNEY, B.C. 656-3421

TOWBOAT FOR SALE

Wooden Hull — No. 1 Condition. Heavily built, 360 G.M. horsepower, 7 ft. Draught — Length 35 ft. Radio, AM and FM — radar equipped. Three station steering. Sale Price: $26,500. Victoria Press, Box 609.

PHILBROOK'S SHIPYARDS LTD.

MARINE ENGINE OVERHAULS
2324 Harbour Rd., Sidney

656-1157

CREWPLATE
A well designed eating utensil

SEE IT
It's new — it's neat
at
BOSUN'S LOCKER
580 Johnson 386-1308

S. J. PEDEN LTD.
QUALITY MARINE SUPPLIES
Interior Panelling — Fridges
Heaters — Propane equipment
Spruce framing — Ranges
Toilets — Interior hardware
Fir plywood
2855 Quesnel St. 386-3464

IT'S BOSUN'S for complete marine service; Yacht Sales, Brokerage, Charters, Chandlery C and C, Cal, Crown, Albin and Vega Yachts. Open every day 8 a.m. to 9 p.m., at Clark Bros. Marina, Sidney, 656-3421.

Bosun's Wide World of Sailing

1 ONLY, 50-HORSEPOWER V 4-cyl. Johnson outboard motor with generator and electric starter, gear shift and fuel tank, for only $475. 1 only, 5-horsepower outboard motor, $90. Phone 746-5631 days or 746-9125 or write Albert Equipment Ltd., Box 600, Duncan.

BRITISH SEAGULL OUTBOARDS

SALES — PARTS — SERVICE

VIC. LAWNMOWER HOSPITAL
634 Johnson 386-8338

ATTENTION FISHERMEN and boat owners, 2 professional shipwrights will undertake off-season repairs or build. We have facilities to handle any job. 30 years combined experience. Eves. 592-0659.

HAIDA 26

Very well equipped 3 head sails, speed indicator, depth sounder, rubber dinghy etc. Owner buying larger boat. $10,500 for quick sale. 477-6325.

JENKINS MARINE

Boat building, repairs, renovations, etc. In wood and fiberglass boats. Boat hauling, bonded and licensed. 479-2244 477-1127

27' SHEPPARD, DOUBLE MAHOGANY hull, twin Chrysler Crown engines, in perfect condition. Oak Bay Marine Sales and Service. 598-3393.

14' PLYWOOD BOAT, 18 H.P. Johnson motor, tank, controls, windshield, tilt trailer, all good condition. $525. 652-1904.

22' INBOARD CABIN, SELL OR trade boat and A-1, '63 Mercury 2-dr. h.t. for ¾-ton pickup. Duncan, 746-7785

ESTATE SALE 36 FT. CHRISCRAFT — steel hull, rebuilt motors. OAK BAY MARINE SALES and SERVICE, 598-3393.

19-FT. SANGSTERCRAFT HARDtop, with convertible back, 140 Mercury cruiser, 250 hours, $4,000. 334-3427 after 5:30, Courtney, B.C.

WELL EQUIPPED 26' COLUMBIA, for sale, at a greatly reduced price. Oak Bay Marine Sales and Service. 598-3393.

CAL 20 "KITTIWAKE" FULLY equipped cruising and racing dinghy, motor, many extras, new sails, $4,200. 656-2497.

20-FT. CHARACTER SLOOP, new sails and rigging, spinaker, inboard auxiliary, skiff, $3,000. 652-2466.

18 FT. MONK, 75 AND 7½ H.P. Johnson motors, Explorer trailer, $2500. Financing available. 479-7494.

AL'S BOAT TRAILERS — SPECIALISTS in CUSTOM BOAT trailers and all TYPES OF REPAIRS. 383-6233.

THRILL TO SAIL
aboard 48' yacht. Sailing — navigation instruction, cruises. 383-0539.

21' CABIN CRUISER, AND BOAT-house. Spacious cabin, sleeps 4. 70 H.P. Universal inboard, good condition. $2500. 656-3051.

37' WEST COAST TROLLER "Wahoo." Radar, auto pilot, 2 phones, recorder, A licence, $13,000. 385-0901.

12' FIBREGLASS BOTTOM WITH Johnson outboard and jackets, good condition, $175. Also another outboard. 384-4077.

30 H.P. DIESEL, OAK BARREL, mast hoops, shafting, S.R. 12 radio, stern bearing, sounder. 386-7940.

21 FT. CRUISING SLOOP NEARing completion. Offers. David at 477-1603.

ORANGE SPORT YAK, 7', COMplete with rub rail, per locks, oars, $140. 385-6046 after 6 p.m.

7½ H.P. EVINRUDE MOTOR EXcellent condition, 1026 Johnson, 385-6481 after 5 p.m.

21-FT. GLEN-L CABIN CRUISER, 1 year old. Sleeps 4. Complete with 100 h.p. Evinrude. 477-6219.

12-FT. SPRINGBOK ALUMINUM boat, 4-h.p. Evinrude, as new. $450. 478-4238.

BURGESS DESIGN 20' CENTRE board boat, dacron sails, asking $600. 479-6077.

WANTED, 18, 20 OR 25 HORSEpower Johnson or Evinrude. 479-5868.

FOR SALE: 8 CYCLINDER FORD motor, marine equipped. Phone 598-5301.

HAIDA 26

26' fibreglass sloop, fully equipped, only 1-year-old. 592-2607.

18' ALUMINIUM BOAT WITH 20 H.P. motor and tilt trailer. Offers. 1525 Earlston Ave. 477-3184.

BRAND NEW 20 FT. TROLLER, fibreglass hull, "A" licence. For sale for illness reasons. 386-5654.

8' ROW BOAT WITH OARS, $35. 384-8815.

1966, 18 H.P. EVINRUDE, $285. 508 Selkirk Avenue.

80 BOATS AND MARINE

P — E — A — R — S — O — N
PLEASURE DIVISION

GREW—CHRYSLER—COBRA

BOATS—MOTORS—TRAILERS

CARS—CAMPERS—TRUCKS

BOATS — SPECIAL
14' COBRA S.S.
Reg. $1395 1 only $1188
14'COBRA Family.
Reg. $1395 2 only $1388
14'6 Islander.
Reg. $1149 2 only $ 988
17' MARLIN.
Reg. $2630 1 only $2195
11'8 PRINCECRAFT alum.
Reg. $296 1 only $ 266
New SEADOO JET.
Reg. $1395 Only $1095
16' CHRYSLER Bowrider.
Reg. $1095 Only $ 849
14' CRESTLINE alum.
Reg. $450 Only $ 369
12' ALUMINUM Fisher.
Reg. $265 Only $ 198

MOTORS — SPECIAL
35 H.P. CHRYSLER.
Reg. $907 Today $799
45 H.P. CHRYSLER elec.
Reg. $959 Today $899
15 H.P. YAMAHA, new.
Reg. $559 Today $509
5 H.P. YAMAHA.
Reg. $365 Today $305

ALL TRADES WELCOME

EASY INSTANT CREDIT
Bank Terms Available
Every Budget Consideration

P — E — A — R — S — O — N
"World of Pleasure"
PLEASURE DIVISION
3388 Douglas — 382-2222
9 to 9 — Sat. till 5:30
"NEXT TO RED LION"

MULLINS

1970 65 H.P. Mercury
— NEW —
Was $1422 NOW $1209
(one only)

1969 65 H.P. Mercury
— USED —
Long shaft electric
$895
Used only in fresh water

12' YAMAHA boat
Was $525 NOW $450

Hurry now to

MULLINS MARINE SALES LTD.
(Marine Division)
925 Yates 382-1928

WE STILL AGREE; the PEN is more mighty than the sword. But words only, no matter how honestly employed, cannot possibly convey the character, substance, worth of a boat. To see, feel, step aboard, and demonstrate is the only way to determine if a certain boat is "YOURS".

We could fill this page with honest descriptions of 50 to 100 boats we have for sale. New or used from $150.00 to $200,000.00, power or sail. Give us an opportunity to how you (at this area's newest, smallest and most delightful marina) REAL BOAT VALUES.

EXECUTIVE YACHTS
Kingfisher Cove Marina
2270 Harbour Rd.,
Sidney, B.C.
656-1212 or 383-1233

ORR MARINE

30-hp marine engine, 2800 RPM, complete with heat exchanger, alternator, electric panel, H.D. Paragon gear.

IDEAL for PLEASURE FISHING and AUXILIARY
31 Erie St. 382-5813

MUSTANG
Floater jackets
Reg. $42.95 SPEC. $34.95

SHIP CHANDLER
(McQUADES)
1292 Wharf St. 383-1141

SCUPPERED SKIPPER HAS SEA kindly race-cruising sloop for sale. One of a kind, Taylor built 37' L.O.A. atomic 4 power, 4 b. sails, dinghy, all cruising gear. Duncan 748-9686.

DERBY SPECIALS. 1-14' GLASS over plywood, canvas top, new paint, 9½ Johnson. 1-16' glass over plywood, cabin 18 Evinrude. 1,000 pound trailer. 385-1125.

15-FOOT PLYWOOD AND GLASS boat, complete with accessories, plus fully reconditioned 45 h.p. Royal Scot. Excellent for skiing and fishing. Asking $550. 592-6452.

COMPETITION 6' EL TORO. Sailing — racing dinghy, refinished, new rigging and 2 nd. Norwester sail. All offers considered. 598-1305.

WILL ACCEPT CRUISER AS part equity on new Salt Spring Island centrally located home on ¾ acre with gorgeous view. 477-1164.

16' CLINKER, GRAY MARINE engine. No reasonable offer refused. Gem Motors, 480 Esquimalt, 385-4311.

32 FT. DIESEL, NEAR NEW ENgine, cruise for 3 cents a mile. Head, oil stove in galley. $180 per foot. 746-7821.

12' ALUMINUM BOAT, MOTOR rid trailer, plus life jackets and oars. Near new. Chemainus 246-9709.

STAINLESS STEEL TUBING AND fittings for bow rails and pulpits. PRODESTO
939 Johnson 383-5812

14'5 SANGSTER CRAFT, 50 H.P. Merc, electronic start, Roadrunner trailer. Complete outfit, 1 year old. Asking $1,750. 478-4701.

CANOE COVE MARINA
Yacht Brokerage
Sidney, B.C. 656-3915

CROWN 23 SLOOP, EXPENSIVE inventory, better than new. 598-1409.

18 FT. DOUBLE EAGLE WITH '71 Mercury 50 h.p. electric, accessories and trailer. 478-3155.

BOAT HAULAGE AND BOAT trailer rentals. Phone 477-6790 or 592-2748.

AL'S BOAT AND CAR UPHOLSTERY
10611 McDonald Park Rd., 656-3568

26' SLOOP, EXCELLENT CONDITION, new outboard equipped. $4,350 cash. 598-2476.

92 SPORTING GOODS

TOP GUN BUYS

30-30 Win. $89; BSA 7 mm mag. $139; 308 Mossberg $95; 16 Stevens D. $79; 12 Beretta O-U $249; Schultz-Larsen 7x61-4x $199; 12 Franchi auto. $135; 12 Win. trap mod. 12 $299; 308 P. Hals — 4x $144; 243 Husq. 3x9 $195; 308 Rem. auto. -4x $159; 9mm Luger $129; 9 mm Walther $79; 58 Zouave percussion $119; 1 2ga. shells only $2.49.

ROBINSON'S
1307 Broad 385-3529

WINCHESTER X-Part 12 gauge
Reg. $4.95
SPECIAL $3.25 per box
or 4 BOXES $10.
All RIFLE SHELLS 10% off plus
"MANY GUN SPECIALS"

GORDON'S SPORING GOODS
1030 Hillside Ave. 382-5815

ROYAL OAK SPORTING GOODS
—FALL SALE —
Flashtails 79c; bucktails 79c; 3" Tomic plugs $1.59; 6" Tomic plugs $1.99
ALL BAIT 42c strip and minnow
Royal Oak Shopping Centre

FULL-SIZE PRO-STYLE CAMPbell golf bag, black with detachable hood, clear plastic raincover, club tubes, $70 new $35. 388-5692, after 5 p.m.

PAIR OF ROSSIGNAL 200 CM Allais Motor skis, with Soloman bindings, $100. Pair size 7, ladies' lace Rieker ski boots, $20. 592-0075, after 6 p.m.

HOCKEY STICKS from 99c
CCM, Victoriaville, Sherwood, Koho, Pacific, Pro Finn, Canadian

92 SPORTING GOODS

READY CASH
Loaned on all guns, swords, etc. We buy — trade — sell. Antique Weapons of all sorts.
B.J. TRADING CENTRE
OPPOSITE Pet Shop
617 Johnson St. Tel. 383-9512

303 B.H. SAFARI 3X SCOPE, $75. Remington Crane Master calibre .308, 4X scope and Williams Peep sight two clip magazine sling, case, $145. Two new 13 Transistor Walkie Talkies. Value $140, $30 or 2 for $55. 478-4589.

7 BY 57 VENEZUELAN ARMY carbine. Good deer rifle, $80; two 22 calibre rifle scopes, $5 and $7. 385-3966.

INTERNATIONALLY CERTIFIED scuba diving course starts Sept. 29—mid Dec. $48. Scuba Shop, 830 Fisgard. 385-4713.

.306 BROWNING, SEMI-AUTOMAtic, scuba case, strap, as new; 30-30 Winchester, new shells, etc. Phone 384-7187, leave message.

WANTED MEDIUM-SIZED, FULL contact Karate equipment. 385-6840.

22 RIFLE, AS NEW, BOLT ACtion, 3-shot clip. Cleaning kit. $35. 592-4349.

WANTED — WILL PAY CASH for guns, rifles and pistols. 383-6224.

.32 WIN. SP. WITH SCOPE AND peep sights, for 10 speed. 383-9595, 5:30-7:30 p.m.

SKIIS, 200 CM, SKI RACK, WET suit, weight belt, spear gun. 384-9535.

ICE HOCKEY GOAL TENDER equipment for sale, $85 firm. 388-4515.

.300 WEATHERBY MAGNUM, 3X9 variable scope, $400 firm. 382-4979.

BLACK BRANT DECOYS WANTed. 385-4214 or 384-2643.

.243 B.S.A. RIFLE, 4-POWER scope, strap, case, $100. 384-0601.

.303 LEE-ENFIELD, SPORTING stock Bushnell scope, $60. 477-8030.

LEE-ENFIELD .303 RIFLE, $20. Ph. 592-2265.

93 STOVES AND FURNACES

1 NEW HIGHBOY OIL FURNACE, 90,000 BTUs, $249. 2 used fawcet circulating heaters with fans, $30 and $55. 1 used Duotherm circulating heaters, $75. 383-4138.

STOVE AND FURNACE. FAWcett oil stove with tank and all Coleman floor furnace. Call to view. 382-5041.

QUAKER SPACE HEATER, EXcellent condition, with barrel and stand, $50. 384-9633, after 5:30.

UPRIGHT OIL FURNACE, VERY good condition. Would suit 4-5-room cottage. $75. 478-5059.

TAPPAN GURNEY STOVE, chrome oven, $80. 592-0481.

24-INCH ELECTRIC RANGE. EXcellent condition, $45. 382-0697.

CYCLOS OIL STOVE, GOOD CONdition, $70. 385-8518.

31" VIKING ELECTRIC STOVE, $50. 385-2520.

96 CAMERAS, SUPPLIES and PHOTO FINISHING

USED CAMERAS
USED ACCESSORIES

USED ZUIKO 100 mm to 200 mm Zoom lens for SLR Pen F.
USED SUPER-TAKUMAR 150 mm lens.
USED BELL AND HOWELL Super 8 camera.
USED BELL AND HOWELL Filmosound camera.
USED ELMO Super 8 camera.
USED ELMO Super 8 camera.
USED SEKONIC Reg. 8 projector.
USED ARGUS Reg. 8 projector.
USED BELL AND HOWELL Reg. 8 projector.
USED BELL AND HOWELL Super 8 projector.
Many More Used Items Not Listed

SPECIALS ON
NEW SUPER 8 PROECTORS

SPECIALS ON
VIVITAR ENLARGERS
E-34 $104.95
E-32 $ 49.95

Omega BZZXL Now In Stock

BOOK — BOOKS — BOOKS
LENSES — LENSES — LENSES
FILTERS—FILTERS—FILTERS
DARKROOM SUPPLIES

Before You Buy Anything
New or Used
Shop
ELECTRIC EYE
Cameras and Service
1006 Broad 386-0333

Complete Repair Service on Premises

Open 8 to 9 Mon. to Fri.
9 to 5:30 Sat.

Helping YOU get better pictures is OUR business.

SIMPSONS-SEARS

Headquarters for fine photo finishing and the superb

MINOLTA SRT-101

Simpsons-Sears has 5 photo finishing plans on all popular sizes of Kodacolor film. Fast Service — Satisfaction Guaranteed.
388-9111, Local 203

COLOR PROCESSING
QUICK AND QUALITY GO TOGETHER
At Victoria Photo Supply. Your 12 exposure Kodacolor film processed to sparkling JUMBO prints . . . only $2.99, only two working days! 20 exposures $4.49. Jumbo reprints, 25c. Bring your next processing order to us — we'll do it better for less!
VICTORIA PHOTO SUPPLY
1015 Douglas Street 385-3458

HILTON
PHOTO SUPPLIES LTD.
Trans-Canada Highway
Chemainus
Vancouver Island's Finest Photo Supply Centre
Drawer 750 Ph. 246-3311

Cash paid for used cameras, accessories, darkroom supplies.
— TRY US —
ELECTRIC EYE
1006 Broad 386-0333

HAVE YOUR FAVOURIT black and white negatives enlarged. Prints copied. Quality reasonable. Phone 384-3705.

BRAND NEW SUPER 8 BELL and Howell movie camera, $60. 383-0739.

NEW OLYMPUS PEN F.T., 38 MM, f1.8 ½ frame, accessories, $175; 382-3036 after 5.

97 FURNITURE

ALADDIN'S COTTAGE
Government Licensed
We appraise — purchase
sell
1857 Island Hwy. 478-6042

KILSHAW'S AUCTIONEERS
Buy — Sell — Appraise
1115 Fort 384-6441

CLEANING
Upholstered furniture and carpets cleaned and demothed, your home. For Free Estimates Call 382-5832
Ambassador Home Service

ESTATE SALE 3 PIECE BEDroom suite, $135, box spring and mattress, $60; large dinette suite and 6 chairs, $85; new condition. Phone 384-0062.

HOUSEHOLD EFFECTS, DINING table and buffet, $150; Danish coffee table, $75; chesterfield and chair, $150; Hollywood beds, etc. 383-2295 after 4.

PAY CASH AND SAVE
See Our Ad Under Miscellaneous
PANDORA FURNITURE LTD.
NEW AND USED FURNITURE
1050 PANDORA AVE.
383-6319

LUNDS AUCTIONEERS
WE BUY AND APPRAISE
926 FORT 386-3308

WE BUY YOUR FURNITURE, household goods, pictures, tools, etc. Best cash prices. 386-0467.

2 ICE CREAM PARLOR tables, red leather chair, wall hat rack, mirror. 383-1545.

39 INCH SPRING AND mattress on steel frame. Excellent condition, $65. 383-9053.

MOVING, MUST SELL, IMMEDIATELY, household furnishings. 383-4709.

7-PIECE DINETTE SUITE, $80. Excellent condition. 478-4106.

97 FURNITURE

LARGE CARVED OR PAINTED wooden tables, also Indian moccasins. 642-3515.

WATER BED, $40; BEST QUALITY, includes heater, thermostat, liner, connections. 477-6928.

MOVING—MUST SELL
2 beds, springs, one mattress, 6 kitchen chairs. 656-3166 after 4:30.

ELECTROHOME ORGAN, POSturepedic bed, chesterfield, two chairs. Best offer. 383-3685.

LARGE, UPRIGHT CABINET, glass doors, 4 ft. high. $40. 598-1709.

ROUND TABLE 39" DARK WALnut, chrome and 3 chairs, like new. 385-5496.

OLD STYLE SOLID OAK TABLE, 5 chairs, plus captain's chair. $150. 385-0997.

1 WHITE ARBORITE COFFEE table and 3 matching end tables, $10 each. 477-3174.

BLUE CHESTERFIELD AND chair, $125. Phone 384-6248.

CHESTERFIELD SUITE $300. 479-5263.

HOUSEHOLD FURNITURE AND piano. 656-1373 after 6.

WANTED, ROUND TABLE IN good condition. 385-7868.

98 TV, STEREO, RADIO SALES AND SERVICE

CLEARANCE
BRAND NEW
1971 COLOR TVS

1 ONLY FLEETWOOD 25" color console, 5-year picture tube warranty. 1 year free home service. Slight cabinet defect. With trade.
ONLY $499.95

1 ONLY FLEETWOOD 25" color console, 5-year picture tube warranty. 1 year free home service. A real beauty. With trade
ONLY $599.95

MAIS FURNITURE
1821 Cook 385-2435

1972 ZENITH
19"
CHROMACOLOR TV

Rent to own plan
$16.00 month

Satisfied? Apply to purchase (plus de. and ser. dep. if applicable).

RENT TO OWN
25" ZENITH
CHROMACOLOR
$20.00 month

Phone today
MAIS TV RENTALS
385-2435

CONTINENTAL HOME SUPPLY
851 Johnson St.
presents

MOTOROLA
SYLVANIA
PHILCO
PANASONIC
WESTINGHOUSE

Color TVs and stereos phone 386-2458 for a free home demonstration.

$ $ $ $ $ $ $ $ $ $ $ $ $

SEE THE
NEW
HITACHI
COLOR TV

TILLICUM FURNITURE and APPLIANCES
Hillside Shopping Centre
382-3331

$ $ $ $ $ $ $ $ $ $ $ $ $

QUADRA DOES IT AGAIN!

1—17" Philco portable TV, $68.88; 1—21" Phillips mantel TV, $49.50; 1—21" Rogers Majestic TV with base, $59.50; 1—23" Phillips Low Boy console, $128.88; 1—Tokaraeight-track amplifier, $88.88; 2 speaker enclosures, regular $120 — $65.00; 2 Sonsui speaker enclosures, reg. $99.50 — $59.50; 1 Garrard 2025 changer complete with base and cover, reg. $96.00 — $68.88.

QUADRA SERVICENTRE
3514 QUADRA 385-6422

RENT OR RENT TO OWN

Rent a 1971 color or black and white TV, Zenith or Electrohome. Lowest prices in town.

CITY CENTRE TV
3970 Shelbourne
University Heights Mall
477-6971 658-8385

WAREHOUSE CLEARANCE

only, 1972 DUMONT color TV, $419 Full Price. No downpayment necessary, $16 monthly. First come, first served.
Complete line of PANASONIC color and black and white available.

Independent Buyers' Discount Service
904D, Esquimalt Road 383-1780

22" ADMIRAL COLOR PORTable now available at only $499.95 with all lasted feature.

ATLAS STEREO AND TV
764 Fort St. 385-2712
FAST EXPERT SERVICE

REPEAT OFFER: ZENITH 20" black and white portable TV — with pre-set fine tuning — guaranteed 1 year all parts and service. ONLY $199.95 at BUTLER BROTHERS, 1720 Douglas, 383-6911.

HAVE JUST PURCHASED Simpsons-Sears Silvertone color TV, have for sale 21" Fleetwood black and white combination, TV, radio and phonograph. Good working condition. Mahogany cabinet, $120. 592-3083.

HAVE PURCHASED SIMPSONSSears Silvertone Color TV, wish to sell de luxe 21" Viking TV, twin hi-fi speakers, walnut console cabinet, $100. 385-4816.

HAVE PRUCHASED SIMPSONSSears 19" color TV, wish to sell Electrohome 19" black and white TV, portable, Metal cabinet, lighted dial, $70. 383-1747.

STEREO COMPONENT SET, 90-watt tuner amp., turntables, 2 20-watt air suspension 3-way speakers, nearly new, $350 or nearest offer. 656-1876.

RENT WITH OPTION TO BUY brand new 1972 model 19" Magnavox color T.V., only $17.95 per month. 388-6264.

AUTHORIZED PHILIPS DEALER TV RENTAL SALES-SERVICE
ELECTRON
100 W. BURNSIDE RD. 383-5432

MUST SELL RECONDITIONED 4-track tape recorder, $125 or ? 382-8326.

98 TV, STEREO, RADIO SALES AND SERVICE

STEREO CASSETTE RECORDER, twin speakers, dual mike, 17 tapes included, $125 or best offer. 384-5048.

COLOR TV RENTALS — NEW 19" 1972 portables and 25" consoles. BUTLER BROTHERS, 1720 Douglas, 383-6911.

19" FLEETWOOD PORTABLE, black and white TV, $65. Stand, $6. Elaborate antenna, $45. 383-0320. Offers?

PORTABLE STEREO RECORD player, asking $50; 1971 black and white 21" TV, asking $125. 385-6580.

19" PANASONIC PORTABLE TV with an auto-timer, earphone plug, and UHF tuner. 382-9340.

EXCELLENT 40 WATT, AM-FM, Multiplex receiver, new $265, $175. 477-5202.

23" FLEETWOOD BLACK AND white TV, console model. A-1 condition. Asking $100. 479-3348.

FLEETWOOD 21" TV CONSOLE, 5 years old, excellent condition. 386-8504.

TWO-YEAR-OLD ELECTROHOME 23" console TV, in perfect condition, $125. 592-0481.

AUDIOPHILE SERVICES
Quality stereo-HiFi servicing
1024 North Park 388-4848

STEREO AM-FM TURNER, AMP and pre-amp, dual turntable, teak cabinet. 477-8843

ZENITH BLACK-WHITE 21" CONsole T.V. with remote control, $75. 592-2394.

21" TV, WORKING WELL, $35. 386-0710.

23' BLACK AND WHITE CONsole TV, $50. 385-1205.

KENWOOD AMP AND TUNER, $450. 382-9308 after 5 p.m.

23" BLACK AND WHITE VIKING T.V. like new. 383-1385.

99 GROCERIES, MEAT and PRODUCE

THE WAREHOUSE WHOLESALE Food Distributors, 47 Songhees Rd. First turn left — 100 feet past Johnson St. Bridge and Oakcrest 3473 Quadra. Prices effective Thurs., Fri., Sat. Open to the public daily, 9 a.m. to 9 p.m. Open Saturday till 6 p.m. We reserve the right to limit quantities. Frying Chicken, Whole, Cleaned, Utility lb. 39c; Sugar 10 lbs. 79c with $10 order of over; Fresh Lean Pork Spareribs lb. 33c; Boneless smoked, Lean Pork Picnics lb. 37c; Canada Choice, Lean Cross Rib Roast of Beef lb. 79c; Kraft Macaroni and Cheese Dinner, 4 pkgs. 49c; York Pure Strawberry Jam, 48-oz. tin 99c; Green Giant Niblet Corn, 3 tins 49c; No. 1 Freshly dug potatoes, 20-lb. cello bag 69c; Large, whole, roasting chickens, 5-7 lbs., lb. 45c; Wieners, No. 1 Bulk lb. 39c; Young sliced Beef Liver, lb. 39c; Tulip canned Bacon, 1-lb. tin 79c; Maxwell House Instant Coffee, Giant 10-oz. jar, $1.39; Quaker Oats, Nice for chilly morning meal, 5-lb. bag 39c; Local—Direct from our own Farm, Fresh Celery, 2 large stalks, 39c.

HARVEY'S MEATS

Fresh or pickled beef tongues 39c lb.
Breaded pork cutlets (economical and tasty) 75c lb.
Fresh hamburger (good for any meal) 39c lb.
Boneless corned beef 89c lb.

Freezer Specials

STANDARD SIDES OF BEEF — GUARANTEED TENDER 46c lb.
SIDES OF PORK 43c LB.

BUDGET Terms Available
Turn in to our free parking lot while shopping
Closed Wednesdays

HARVEY'S
2709 Quadra St. 383-2031

WHY PAY MORE?

Sliced rindless bacon 49c lb.
Hinds 69c lb.
Front quarters 49c lb.
Sides 59c lb.

ALBERTA MEAT DISTRIBUTORS LTD.
1811 Cook St. 383-3012

THE B. WILSON CO. LTD. MEAT DEPARTMENT

25 LB. RINDLESS SLICED BACON 39c LB.
50 LB. variety pack $35.95

TOP RED BRAND BEEF
Cut and wrapped — sides 67c lb.

FREE LOCKERS
Budget terms, 100% guaranteed

Open Monday-Friday, 9-5
536 HERALD ST. 382-3444

COOPER'S ORGANIC VEGETABLE AND FRUIT FARM. Italian prunes for canning, freezing, or in baskets. Honey. No chemicals or poisons used on our crops. 652-1563 before 10 a.m. or after 7 p.m. Coopers' Roadside Stand, 7046 East Saanich Road.

SHOP AT "THE WAREHOUSE" Wholesale Food Distributors, 47 Songhees Rd., first turn left — 100 ft. past the Johnson St. Bridge. Open daily, 9 to 9; Sat. till 6 p.m.

FIRBANK FARM
1180 ROYAL OAK
Fresh vegetables, eggs and oven baking
Open Daily 9 a.m.-5:30 p.m.

APPLES AND CORN
Tons of apples and plenty of corn at Saanich Orchards, off Stelly's Cross Road. 652-2009.

LAST CALL, 5C A POUND, PICK your own, greengages, crabapples and pears. Bring containers. 935 Birch Road. 656-1326.

APPLES. WE STILL HAVE A ton of early McIntosh and Tidman. Orchard prices. Bring containers. 5016 Wesley Road.

WESTERN MEATS
"Freezer Meat Specialists"
3553 Happy Valley Road
478-1621 Eves. 478-2820

PRUNE PLUMS, GREEN GAGES, Gravenstein apples, Clairgeau and Duchess pears, 10c lb. Bartlett pears, 6c lb. 652-1761.

APPLES
Crisp and Juicy
1892 Prosser — 652-3337
Saanichton.

PICK YOUR OWN APPLES, pears, blackberries and plums, 759 Haliburton Road. Bring containers, Saturday and Sunday 9-5.

FRESH FROZEN SALMON FROM fishing boat "Blaze," Fishermen's Wharf, at Johnson Street Bridge, 9:30 a.m. to 7 p.m. Coho 70c lb.

McINTOSH AND SPARTON apples without bruises, 10 lbs. $1, or $2.25 for 25 lbs. 1461 Oceanview, 382-0625, containers please.

WILLIAMS QUALITY MEATS
Hind quarters 79c lb.
Same day pickup.
795 Fort St. 384-1613

APPLES FOR SALE, EATING and cooking, 10 lb. box $2. 1935 Ernest Ave. 592-7244.

GRAVENSTEIN APPLES AND Macs, blue plums, green tomatoes. 6252 Oldfield Road.

APPLES—DELICIOUS EATING, 10 lbs. 50c, home delivery 10c. 478-6507.

TOMATOES FOR SALE. 10C A pound, small 12c a pound medium. 6492 Pat Bay Hwy.

FRESH PICKED MACINTOSH apples for sale, 10c lb. 5963 OLD West Rd.

GRAVENSTEIN, 10C LB. BRING containers. 9180 West Saanich Road.

SILVER HILL FARM CORN
No. 1 freezing corn available now. Reall-picked, 652-1868.

APPLES
McIntosh now ready, 1885 Haldon Rd., Saanichton, 652-2181.

VICTORIA MEAT MARKET
S-T-R-E-T-C-H-E-S your food dollar
625 JOHNSON STREET

LARGE ALEXANDER APPLES 10c lbs., pears 5c lb. 1140 Tattersal.

LIVE HENS, 25C. OAKS Poultry Farm, 891 Downey, Sidney, 656-2485.

BOSC AND ANJOU PEARS, ITALian prunes, 385-2540.

APPLES—ALEXANDERS 8c LB. 2264 Belmont Ave. (Cor-Denman)

MACINTOSH APPLES, 25 LBS. for $2. Phone 477-2677.

99 GROCERIES, MEAT AND PRODUCE

PEARS, GOOD CANNING, EATing, 5c pound. 384-2704.

LOVELY RHUBARB, ORGANIC. 3180 Shelly's.

ORGANICALLY-GROWN APPLES. 244 Atkins Ave.

100 MISCELLANEOUS FOR SALE

THE TRADERS
(DOWN

100 MISCELLANEOUS FOR SALE

UNDER THE YELLOW SIGN

USED SELECTION

Glass coffee table, double pedestal $199.95
Gold love seat, like new $119.95
Blue striped daveno, clean, good condition $69.95
27" round coffee table, glass top $39.95
54" bedframe, mattress and box spring. A real buy. Complete unit $89.95
54" mattress only $14.95
Speed Queen washer and dryer; in good working order. Sold separate or as unit $79.95 ea.
Gold chesterfield and chair $79.95
98" chesterfield, like new $119.95

NEW SECTION

Hideabeds, redi-beds and sleeper lounges.
A good selection of inexpensive extra beds, $19.95 and up
Drop-arm love seats $179.95
Unpainted desks, bookcases and chests in a wide variety.
Hassocks and footstools from $6.95 to $15.95

COME IN AND BROWSE AROUND

STANDARD FURNITURE
Bargain annex
753 VIEW ST.
Across street from Main Store
382-5111

PAY CASH AND SAVE

This week's feature: 5-pc. Mediterranean bedroom suite, reg. $780.00, cash price $499.00. 3 only at this price. 2-pc. chesterfield suites $119.00 to $269.00; hide-a-beds, $149.00 and $179.00; 9-pc. sugar maple dining suite, save 40% at $859.00; console table and 4 chairs, $219.00; Duncan Phyfe drop leaf table and 6 chairs, $247.50; china cabinets, $39.50 to $159.00; buffets, $29.50 to $79.90; corner china cabinet, $149.00; students' desks, $21.95 to $59.00; bookshelves, $16.50 to $39.50; odd wooden chairs, $4.95 to $9.50; 5-pc. kitchen sets, $27.50 to $55.00; electric heaters, $4.75 to $15.50; fire screens, $8.95 to $29.95; fire grate, $4.95; TVs, $59.00 to $95.00; wringer washer, $45.00; vacuum cleaners $22.50 to $59.00; 9x12 rugs, $27.50 to $79.00; 12x12 rug, $89.00; 9x15 rug, $79.00; bedside tables, $7.95 to $17.95; 30" electric range, $59.00; Viking fridge, $95.00.

PANDORA FURNITURE LTD.
NEW AND USED FURNITURE
1050 Pandora Ave.
383-6319

XXXXXXXXXXX

EATON'S

WAREHOUSE

STORE

749 VIEW ST.

Remember You Can Budget Charge Through Our Customer's Accounts Office, 3rd. Floor

XXXXXXXXXXX

Engines, parts, service.

— PARKER —
Lawn sweepers from $69.50
Power vacuums from $254

CHAIN SAWS
McCulloch — Lombards
Prices from $139.50

Briggs-Stratton
Tecumseh — Clinton
Kohler — Wisconsin

VICTORIA LAWNMOWER HOSPITAL
834 Johnson 386-8338

AUTOMATIC WASHER SPECIAL
Four wash cycles:
including normal super wash and permanent press.
Five water temps:
Infinite water level selection:
6 only white: easy terms.
Sugg. list price $329.
SPECIAL $276

C. TAYLER LTD.
707 Johnson St.
Sales 383-3281 Service 383-2324

A.B.C. ELECTRIC — 382-7221
New and rebuilt appliances. Vacuum cleaners, polishers, etc. One-year warranty. Good selection. Reasonable prices. 621 Fort.

4X8 CUSTOM GENDRON POOL table; retail, $550, 18 months old. Asking $250. Extra equipment available. 592-9390 eves. or 385-2723 daytime.

ACRILAN HARD-TWIST, REG. $11.95. Special $8.95 sq. yd. HOURIGANS CARPETS and LINOS LTD., 715 Pandora, 386-2401.

LADIES WINTER COAT, EVENING dress, sizes 13. Crib, highchair, car seat, buggy, playpen. 479-3865.

64" BED, COMPLETE, WINE wool rug, 9x12; Toro lawnmower, wheel barrow, step ladder and gardening tools. 598-4031.

FOUR BURNER, PUSH BUTTON electric stove with double oven. Good working condition. $75. 478-4336.

1971 SINGER GOLDEN TOUCH and Sew, Model 750 in 3-drawer cabinet. 20 per cent off new price. 592-7337 evenings.

PRE-HUNG DOORS, ALL SIZES by folds. Bargain prices. Phone anytime. 386-0286.

BARBERS, OPPORTUNITY TO purchase good Koken chair, $35. Just recovered. Phone 658-5318.

PORTABLE SEWING MACHINE, $30, adjustable dress form, $12; both good condition. 477-4173.

RENT THE NEW HOOVER washer spin dryer, $3 per week. Phone Van Isle Rentals, 477-8418.

MUST SELL FRIDGE, GOOD working condition, $30. L. Watt, 477-4612, after 6.

'61 FIAT 1100 SEDAN; SKIS WITH slalom bindings, and hydroplane. Offers please. 592-3801.

500 SHARES OF CARAVAN Trailer for sale. Make an offer. Phone 592-3676 after 6 p.m.

VIKING WRINGER WASHER, 3 years old, pump and timer. $70. 386-9971.

LARGE G-E FRIDGE, GOOD condition, $125. 656-2705.

FRESH FROZEN SALMON. SEE column 99.

TWIN STROLLER, 100' ROLL galvanized fencing. 383-7613.

100 MISCELLANEOUS FOR SALE

EATON'S WAREHOUSE SALES
749 VIEW STREET

1 ONLY ELECTRADYNE "CALEDONIA" STEREO COMBINATION. With AM-FM, FM stereo, Garrard changer, Walnut finished Mediterranean style cabinet. 299.00.
4 ONLY SAMSONITE FOLDING CHAIRS. Ivory colored padded seat and back, metal tube construction. Each 12.95
8 ONLY FLORAL TANGERINE COLORED FOLDING CHAIRS. Padded seat and back. Each 8.50
COOEY BRIDGE CHAIRS. Upholstered seat and back, floral design. Each 7.95
1 ONLY KETTLE TYPE BARBECUE, 24" diameter, with stand on wheels. 33.88
LEG TYPE FOOT STOOLS. Assorted colors. Each 4.95
48 SQ. YDS. HARDING ACRILAN HARD TWIST CARPETING. Light green. Sq. yd. 8.99
34 SQ. YDS. HARDING ACRILAN HARD TWIST CARPETING. Goldtone. Sq. yd. 8.99

Shop Daily 9 a.m. to 5:30 p.m. Thurs. and Fri. 'til 9

"ATTENTION HOUSE CONTRACTORS"

CMHC Approved
Nylon Broadloom
—$3.99 sq. yd. in roll lots
—$4.99 for cuts
CMHC Approved
5-16 underlay
—.75 in rolls
—.99 in cuts
Limited stock — contact

MANDEL INTERIORS DIVISION
3995 Quadra at McKenzie
479-7121

SUITS FOR FALL

Just arrived top selection of colorful and vibrant men's clothing. New colors and patters in plaids, checks and stripes.

From Only
$59.50

LES PALMER LTD.
714 View 382-2825

Just up from Douglas
Free Parking
View Parkade

NOBODY BUT NOBODY UNDERSELLS THE ROYAL FURNITURE BARGAIN BASEMENT

RCA washer and dryer $189.95
Bed with matt. and box (near new) $ 89.95
Davenport and chair (new) $159.95
Baby crib (complete) $22.50
Danish 68" buffet and hutch, 72" table and 6 chairs $299.95
Wringer washers from $ 39.95
Hair dryer and case $ 14.95
2-yr.-old Electrolux $ 79.95

Many More Good Buys

ROYAL FURNITURE AND APPLIANCES
"THE BRIGHT RED WAREHOUSE"
733 JOHNSON 386-9021

SOUTH PACIFIC

Shag carpeting . . . "Special" $13.50 sq. yd. Purchases of 35 sq. yd. and over at our expense. We will redecorate your living room walls (material only). Our interior decorator will be pleased in assisting in decorating. Choice of 12 colors.

MANDEL INTERIORS LTD.
3995 Quadra at McKenzie.
479-7121

PEOPLE'S TRADING POST

Matching set automatic washer and dryer; bedroom suite; Honda-light plant; baby buggies; portable stereo; stereo set; Burl tables; organ; portable TV, etc., etc., etc.

2510 Trans-Canada Highway
OPEN SUNDAY 1-6 p.m.
478-3933

"THE POST WITH THE MOST"

MOVING TO APARTMENT. Electric stove, good condition, $50. Wringer washer with pump, $40. 3/4 Continental bed, clean, $20. Folding picnic table. Opens to 60 inches, $7. 2 hand-braided rugs, $7. 3/4-length muskrat coat. Worn very little, $35. Small electric heater, $7. 382-7098.

FOR XMAS — HOUSE AND TRAILER SIGNS IN WOOD
in lasting professional manner
PH. KAJ NIELSEN, 478-4368
2910 Trans-Canada Highway

CHESTERFIELD SUITE FROM Hudson's Bay, four pieces, ideal for slipcovering, $85; also recliner, cost $110, now $25. Moving. 592-4001.

WRECKING 1958 DODGE CUSTOM Royal, 1958 Zephyr, parts, reasonable. 1" pipe cutter, $7.50, cement blocks, 8x8x16, 30c each. 477-4836.

SEMI-AUTOMATIC WRINGER washer. Beautiful condition, $38. 120 bass accordion, $95. Encyclopedia Americanna, $35. 386-8679.

ALL WOOL RUG, FRINGED, 9x12, only 2 years old. Cost over $300, will sell $150. Predominant colors, turquoise and white. 592-7722.

CLOTHING REPAIRED INVISIBLY. Antique 8' pillars. Electric fireplace, iron bed. Table. French phone. Chest. Oil paintings. Wood coal stove. 386-9455.

30" MOFFAT ELECTRIC RANGE in very good condition. Also double Sealy Posturepedic box spring and mattress. 478-4130.

POOL TABLE AND ACCESsories, 4x8, as new. Electric circular saw, 7½", luggage and miscellaneous. 385-6391.

10" METAL LATHE, HEAVY duty, new condition, 1-h.p. single phase motor. Firm $650. 2925 Tillicum.

TAP SHOES, SIZE 2; BOYS' skates, size 5; girls' figure skates, size 11, and 1. All excellent condition. 477-4668.

APPLES, CHOICE APPLES 30 to 40-lb. box, $2.00. Bring container. Also wringer washer and fridge, good condition. 385-1693.

RECONDITIONED, 30 INCH McLary range. Good working order, $100. 478-6298.

MEN AND WOMEN
Do you like different clothes, shoes and accessories? 385-0716.

DAVE TAYLOR DECORATING
579 Gorge E. CENTRE 384-1914
Glass cut, wooden window repairs

2 AQUARIUMS WITH STAND and accessories. Brownie uniform. 479-2301.

KENMORE WRINGER WASHER with timer, etc. Like new. Open to offers. 598-4704.

BEAUTIFUL WALNUT STEREO, $250; 1879 oil painting, $45. 385-0968.

'55 V-8 PONTIAC, 12 FT. Clinker boat, motor and trailer. Best offer. 592-6073, after five.

HUB FURNITURE
Buy and sell good used furniture.
715 Johnson 384-6424

GOOD USED APPLIANCES
VAN ISLE VARIETY
945 Kings 384-4336, 383-0206

BOY'S SKATES, SIZE 4, $4. CUB suit size 10, $4. Boy's 26" bike and Singer sewing machine. 479-6526.

KORTING CONSTELLATION tape recorder, good condition, including 5 speakers. 592-4013.

4 STORM WINDOWS, 35"X49", 4 windows, desk, dinette suite, car top carrier. 479-3613.

100 MISCELLANEOUS FOR SALE

MEL'S MEL'S MEL'S MEL'S
PRICED TO SELL

2-pc. brown chesterfield ste. $89.50
Oil space heater $79.50
Oil kitchen range $35.50
2-pc. oval dinette ste. $39.50
30" electric range $39.50
53"x34" student desk $49.50

And Many More Household Items At

MEL'S BARGAINS
823 Pandora Ave. 384-3152
Opposite B.C. Hydro

MEL'S MEL'S MEL'S MEL'S

SPECIALS AT THE HUB

Brown drop side couch (makes into single bed), $74. Small love seat, orange and brown, $59.50. Single couch, $29.50. Cogswell rockers, $29.50 and $19.50. 7-piece bedroom suite (complete) consists dresser, chest, bed, springs and mattress, $140. Chinese (Tin-Sin) rug, 9x12, $255. 11-piece dark carved oak dining room suite, $940. Small china cabinet, $42. White enamel coal and wood stove, $92.50. One circulation wood heater, $55. One small oil heater (Coleman), $29.50.

HUB FURNITURE
715 Johnson 384-6424

WALNUT FINISH, 2-PIECE BEDroom suite, includes 9-drawer dresser, radio headboard and posturepedic mattress, $175; 2-piece 4-seater chesterfield suite (was $469), color wine and gold, $275; coppertone dinette, $40; walnut 4-drawer dresser, $35; student's desk, $20. Call Saturday and Sunday, 9 a.m.-2 p.m., 386-0382.

WE'LL TRADE — RIGHT NOW!
For WATEVERUWANT
For WATEVERUWANT
In Used Furniture, Appliances, etc.
But Find Me First! Trader Lyle
645 Yates St. Phone 386-6013

GOING FISHING!
We sell everything but the fish
POLAR BEAR HATS!
ROBINSON'S 383-3429

PROPERTY SOLD. SELLING miscellaneous items Saturday and Monday, 1-5 p.m. 3915 Cadboro Bay Rd. New 5½-cubic-foot wheelbarrow, walking sprinkler, 100' hose, lawn mowers, roll heavy stucco wire, washer, oil stove, etc.

PING PONG TABLE; HIGH chair; Thor 30" range; Inglis washer; bookcase; 2 arborite-top desks. 592-7866.

21" ZENITH BLACK AND WHITE TV on stand; roll-a-way cot; single bed; chrome table and chairs and other household items; also quantity of slate rock. 479-1704.

FRIDGE, $20; CHESTERFIELD chair, $10; 2 chrome chairs, $5; bed, $12; mangle, $30; 2 trikes; 2 cu. ft. fridge, $10; roof rack, $3. 2350 Shakespeare.

MOVING: 14 FT. MOLDED Birch boat, fully equipped with 25 h.p. Johnson electric; on trailer, $325. 1957 Zephyr Meteor, $175; also 27 in. trike, $10. 479-3829.

1960 CHEV AUTOMATIC WAGON, good condition, $350; 2 man's black suits (all sizes); lady's luggage; dress, size 14; bedroom suite. 598-2226.

BAZAAR, CANADIAN MENTAL Health Association, Saturday, October 2, St. Andrew's Kirk Hall. Handicrafts, baking, tea, dolls, etc.

24" ELECTRIC RANGE, SOCCER boots, high chair, awnings, skates and size 8 sports jacket. 598-2776.

BEAUTIFUL ROYAL WORCESter dinner service, complete for eight, includes platter and serving dishes, etc., $300. 592-0419.

RED VILAS MAPLE SINGLE bed with spring; Dimplex radiator, 1000 watts, $49.50; 2 mantel radios; 12" TV stand. 383-1424.

FOR SALE: COPPER FIREscreen and tools, new condition, $30. Call 477-8791 anytime.

FUR COAT, UNUSUAL SIZE 12-14 tail, styled for young modern. Reasonable. 479-6077.

CHESTERFIELD, END TABLES, 2 kitchen sets, and miscellaneous; also carpenters tools. 384-7678.

STOVE, OIL DRUMS AND stand. Good used living room furniture. 478-9239.

BEATTY WRINGER WASHER, stainless steel tub, and electric dryer. Phone 383-2923.

HOODED VELVET WEDDING gown, original, 5'4", 120 lbs. Offers. Phone 479-4075 after 6.

105 MISCELLANEOUS WANTED

ABEL TRADING
OPEN 7 DAYS A WEEK
9 A.M.-9 P.M.
BEER BOTTLES, 25c DOZEN
Most pop cans 2c each. Batteries, 90c each. No. 1 copper 36c lb.; brass 23c-lb.; rads 26c lb.; Lead 8c lb.; local wine, pop, liquor and junk bottles bought. We buy and sell a libraries and jars. 422 John St., 386-6541.

MONEY IN A HURRY
CASH LOANS on tools, guns, musical instruments, cameras. We BUY also WEAPONS, INSTRUMENTS, etc., for READY CASH

B-J TRADING CENTRE
OPPOSITE Pet Shop
617 Johnson St. Tel. 383-9512

WANTED
Used car batteries,
80c each
Industrial Iron and Metal
383 Tyee 384-6922

GUNS of all types
INSTANT CASH.
ROBINSON'S
1307 Broad 385-3429

THE SALVATION ARMY urgently needs your re-useable clothing, furniture and household goods to assist those in need. Family Thrift Stores, Victoria, Sidney and Langford. For pickup call 386-5295.

NEED CASH?
Cash paid for good tools, cameras, all types of musical instruments. What have you? Island Trading, NOW AT 630 JOHNSON ST., just down from Douglas.

KILSHAW'S
AUCTIONEERS
Buy — Sell — Appraise
1115 Fort 384-6441

SCRAP CARS, METALS
We buy brass, copper, lead, batteries. Paying $5 for complete U.S. car.
Morris Green Industries
Behind 1632 Store St. 385-9703

ALADDIN'S COTTAGE
Government licensed.
We appraise — purchase — sell.
1857 Island Hwy. 476-6042

LUNDS
AUCTIONEERS
APPRAISE AND BUY FOR CASH
926 FORT 386-3308

WANTED IN GOOD CONDITION, child's car seat, highchair. Reasonable. 476-5852.

WANTED: FRENCH PROVINcial "canopy" bed, twin size. 592-4761.

TEA WAGON
592-6249

ALLIS-CHALMERS GARDEN tractor attachments. 478-1980.

WANTED: COLONIAL CHESTERfield. 385-0870.

CHAIN SAW
385-5877

TRAILER TO PULL 14' ALUminum boat. 479-5330.

DESK, COMMERCIAL MEAT slicer. 477-8529.

STUDENT NEEDS OLD TV6. Will haul away free. 386-0719.

WANTED 200 GALLON FUEL OIL tank. 384-4619.

COMPLETE KITCHEN CABINET unit, 383-4915 or 384-2692.

WANTED: DINING SUITE; ALSO Hoover washer, spin dry. 598-3280.

WANTED: TV ANTENNA WITH rotor. 592-3161.

WANTED: LARGE WHEELBARrow with pneumatic tire. 642-3461.

HOCKEY EQUIPMENT FOR boy, 12. Tel. 384-6596.

LADY'S USED WIFFA SKATES, 4 or 4½. 383-8140.

105 MISCELLANEOUS WANTED

FAMILY TRADING LTD.
Cash for furniture, tools, appliances, guns, etc.
731 Goldstream 478-5631
Mon.-Fri. 9 a.m.-6 p.m.
Sun. 1-5 p.m.

CASH PAID
Good used furniture, appliances.
MEL'S BARGAINS
823 Pandora Ave. 384-3152
Opposite B.C. Hydro

WILL PAY CASH FOR YOUR piano or organ.
YAMAHA MUSIC CENTRE
384-9121 107 Fort

WANTED: GRANDFATHER OR Grandmother clock. Scottish or Irish preferred. Victoria Press. Box 848.

WANTED AVOCADO GREEN stove and fridge in reasonably new condition. Phone 382-9552 or 385-9765.

CROSS CUT SAW, 24"-32" EXTENsion ladder, Rotor TV antenna. Double barrel 12-gauge shot gun. 479-6102.

WANTED — GAS HEATER, 50,000 BTU's — phone 6 1 1 or 7 p.m. 383-8233.

WANTED — FRIDGE AND 30" electric range, good condition. 592-0738.

USED SPIN-DRY WASHER AND used colour TV in good condition. 477-3681.

VACUUM CLEANER, BOOT roller skates, ping pong table, play school desk, toys, etc. 383-4680.

SPOT CASH
For good furniture-appliances
ROYAL FURNITURE 386-9021

GOOD BOOKS ALWAYS BOUGHT
HAUNTED BOOKSHOP
845 Fort 382-1437

WE BUY YOUR FURNITURE, household goods, pictures, tools, etc. Best cash prices. 386-0462.

WANTED TO BUY OR RENT A cider press. Victoria Press Box 837.

WANTED: BARN BOARD, UNpainted, suitable for panelling. Ring 479-4551.

WANTED: RELIABLE AUTOmatic washer and dryer. Ring 479-4551.

HO-MODEL RAILROAD SETS OR rolling stock, preferably European. Ph. 592-6807.

GOOD QUALITY COFFEE AND end tables; also luggage and trunks, in good condition. 478-5193.

WANTED: EARLY AMERICAN black powder ammunition and accessories. 382-7885.

WANTED: WALNUT DINING room suite. 383-0803.

WANTED SET EACH OF LADIES and men's golf clubs. 382-3635.

109 MISCELLANEOUS TO RENT

RENT TO OWN
New sewing machine, $5 weekly, $15 monthly.
SAWYER SEWING CENTRES
840 Fort St. 385-6228

RENT THE NEW HOOVER washer spin dryer, $3 per week. Phone Van Isle Rentals, 477-8418.

SMALL CEMENT MIXER $2 PER day delivered. 479-4067.

115 SWAPS

WANTED, TAPE RECORDER OR small outboard motor. Have movie camera with light bar, Kent guitar and pair of snow tires mounted on GM wheels (H 78x15, new), call Gord to 479-6792.

LADY'S 1962 COMET SEDAN, AUtomatic, rebuilt engine, new tires, radio; 1967 Austin 1800. Both good condition. For 7 478-4708.

10' GLENL BOAT, 30 H.P. MERcury and controls, $200. Sell or swap for motorcycle of equal value. 592-1997.

1958 G.M.C. TRUCK AND camper, swap for small car. 385-3128.

1963 THAMES VAN WITH ZEphyr 6 engine for sale or swap for Volkswagen Beetle. 478-4814.

117 ANTIQUES

TWO OLD WATCHES, WOOD lantern, circa 1900, pearl opera glasses, cut glass shade for drop lamp, shoeing stick, English medals, pair rose colored lamps with prisms, bread board, rolling pin, bread knife, button hook, thimbles, pair old scissors, plates, glass tapers, three small tables, 2 Victorian, silver snuff box, circa 1825, change purse 1890, licence plates 1927-71; pair napkin rings, few odd curtains, book — Some Reminiscence of Old Victoria, signed by Edgar Fawcett, old sheet music, small miscellaneous items. 383-4630; 382-8959.

ANTIQUE AUCTION
To Be Held in November
PAINTING AUCTION
To Be Held Early Dec.
CONSIGN NOW
LUNDS—926 Fort—386-3308

KILSHAW'S
Buy for Cash
Appraise for all purposes.
1115 Fort 384-6441

CASH FOR ANTIQUES AND OLD things. Bygones 1034 Fort. 383-8025.

FOR SALE ANTIQUE WALL phone, excellent condition. 656-2073.

120 GARDEN SUPPLIES

Fertilizer

SPECIAL HAAS TO BE MOVED, solid old cow manure, screened mixed, 7 yds. $26; bag $1. 3918 Saanich Road, 385-4356.

PENDRAY FARMS
Old cow manure, 6 yds. $23 delivered. 477-1319.

FREE MANURE. OAKS POULTRY Farm 880 Downey, Sidney 656-2485.

OLD COW MANURE, 70C A BAG. Over 6, 85c, delivered. 479-5426.

HORSE MANURE 50C PER BAG, 32 yard. 479-5945.

Plowing, Rotovating and Cultivating

GORDON'S TRACTOR SERVICE cut, rake and bale hay, rotovate, cultivate, level, plow, disc, post holes, top soil, fill, manure. 652-2759, 652-2046.

COOPER'S TRACTOR SERVICE Gardens, yards tractor, rotovated, plowed, cultivated and levelled. Mowing. 382-9316.

CENTRAL SAANICH TRACTOR Rotovate, plow, cult., level, etc. Loader and post holes. 652-3306.

LOW COST ROTOVATING, 10 horsepower tractor, 39 inches wide. 479-4513, 656-3590.

C. STARCK, ROTOVATING, brush and grass cut; post holes, etc., loading and hauling. 479-3157.

DON'S TRACTOR SERVICE
Rotovate, plow, cultivate, mow, loader and truck, blade. 477-3913.

CUSTOM ROTOVATING
No job too small. 652-1027 after 6.

SMALL ROTOVATING, 22" WIDE $3 per hour. 479-4067 after 5 p.m.

SMALL GARDENS ROTOTILLED, small powerful machine. 592-4485.

Seeds, Bulbs, Plants,

BULBS, TOP QUALITY
Tulips, $1.19 doz. $7.75—100
Daffodils, $2.19 doz. $14—100
Crocus, 59c doz. $4—100
Hyacinths 4 for 85c
Buckerfield's Ltd. 505 Pandora

FOR SALE: UPRIGHT EVERgreens, junipers, golden biota, camellias, rhododendrons. 384-5044.

SHRUBS FOR SALE FROM 50C up. 900 Falmouth Rd. 382-3714.

Top Soil, Rocks and Fill

REALLY GOOD TOP SOIL, CONTACT LAYRITZ NURSERIES, 384-6943

WANTED: CLAY FILL, 386-6191.

NO. 1 TOP SOIL, CLEAN FILL, blasted rock. D.K. Trucking Co. Ltd., 386-3414.

SEPTEMBER SPECIAL NO. 1 topsoil, any quantity, prices cut on all grades of soil. 656-5151.

PENDRAY FARMS
Good peat soil, 6 yds. $23, delivered. 477-1519.

A-1 BLACK TOPSOIL, 10-YARD load, $36. Phone 479-1932.

BEST TOP SOIL DELIVERED. S. L. Jewkes, 477-2923, 386-9254.

NUMBER 1 MIXED TOP SOIL, 6 yd. loads. C. Starck 479-3157.

BUY NOW AND SAVE! VIRGIN meadow soil. 479-5088.

125 PETS AND SUPPLIES

TINY EXQUISITE SILVER TOY poodles, $125 each. 1 black miniature male, 4 months. 1 apricot female, 4 months. 3 black miniature puppies to go at a reduced price. All Registered, Tattooed and Vaccinated. Pompano Kennels Reg'd, R.R. No. 2, Nanaimo. Ph. 754-3848.

PUSSY CATS
AND PUPPY DOGS!
We have homelike boarding facilities for you at our puppy dog and pussy cat motel, by day, week, or month. Also we have families wanting puppies and kittens.
Q KENNELS
(Formerly Quandella Kennels)
478-2397

BUD'S PETS. 1000 WEST BURNside. Large shipment. Angels, blushing, veil, lace, marble, breeding size. Tri-color shark, electric eel, sole-fin molleys, scats, loach cat, high fin red swords, four-eyed danebies, turtles, tortoises, birds, young squirrel monkey, and newts. Tuesday thru Friday, 1-9. Saturday and Sunday 11-5:30. 384-2312.

RACE HORSE FOR SALE. Yearling thoroughbred filly, sire Allphais shadow, (also sire of Shadows Dividend) Dam Drive-On, contact Steve Gomerich, South Wellington, 753-1005.

ATTENTION HUNTERS. PHEASant season is just around the corner, be sure to get your limit. Two pointer pups for sale, 9 months old, ready for the prairies. 656-6265.

HARLEQUIN GREAT DANE PUPS. Meisfersinger X Clovadane lines. Very nicely marked. Also excellent blacks. Ready. No. 1. Koch, 3364-240 Street, RR3, Langley, B.C. 604-534-6852.

GRADON KENNELS. REGISfered. 6-month-old German Shepherd male (show stock), $200. Pups available end of October, $125 and up. 478-3896.

SHELTIES (MINIATURE COLlies). Adorable puppies. Young adults. 14" high, 18 lbs. Mr. Rogers, 873-238 Street, Langley. 534-9681.

FEMALE SAMOYED FROM championship stock, registered. Must sell this weekend, $65. 386-0235.

LHASA APSO PUPS. REGISfered tattooed, shots, perfect pets. Lhasa Gob Kennels Registered. 478-1156.

POODLE PUPPIES — BLACK Toy and Silver miniature. Exceptional breeding and character. 656-1938.

DOGS BOARDED — AL-AN KENnels Reg'd. Second best only to the dogs own home. A. V. Andersen, Munn Rd., 479-5510.

REGISTERED BLACK MINIAture poodles, $100. Terms $25 per month. Maydan Kennels, 743-2492, Duncan.

IRISH SETTER, MALE, 8 weeks, both parents hunters and show stock. Champion line. $175. Collect, 742-0911.

TROYLING POODLES (REGISfered), will sell two small black miniature boys very reasonably to kind homes. 479-2097.

FREE TO A GOOD HOME, 9-week male tabby kittens, litter trained and weaned. Please phone 598-4238.

WANTED: GOOD COUNTRY home for spayed Labrador bitch. Very behaved and friendly. Call Mr. Jackson, 386-6698.

BEAUTIFUL SIAMESE SEAL, chocolate and lilac, pedigreed kittens, breeder of 18 years. 384-3082.

SIAMESE CATS, KITTENS, GENtle, affectionate, show or pet stock. 478-2635, 478-6339.

POODLE, APRICOT, MINIAture, stud service. Registered champion sired. 385-5496.

1 MALE, 1 FEMALE SEALPOINT kittens, 4 months old, had shots. $25. 746-5318.

PUREBRED STANDARD DACHShund puppies, 9 weeks, $80. 477-3334.

FOR SALE — HALF BLACK puppies. Red and delta tails. 382-5834.

HOME WANTED FOR TWO cute kittens. House trained and good mousers. 642-3556.

REGISTERED ST. BERNARD, 11 months old. Phone Rob at 479-7005 or 383-7134.

URGENT, 6 MONTHS OLD purebred black Lab, free to good home. 592-7504.

REGISTERED SPRINGER SPANiel puppies, liver and white. 382-2725.

HOME WANTED FOR YOUNG male cat, loves children. Books area. 642-3493 after 3.

SPCA CAUTION — IT IS MUCH better to buy puppies and kittens after they reach 8 weeks of age.

GREATER VICTORIA DOG OBEDIENCE TRAINING CLUB
PHONE SECRETARY, 592-7310.

SILVER MINIATURE POODLE, 2 years old, male, needs loving home. $50. 477-6387.

PIGEONS FOR SALE. ENTIRE stock of LSCL tumblers and rollers. 598-1959.

LABRADOR SHEPHERD CROSS puppies, 3 weeks old, $5 to good home. 652-2339.

EXCLUSIVE BOARDING, SMALL dogs and cats. Phone afternoons, McCoy, 479-7301.

PUREBRED SIAMESE KITTENS, very affectionate. 8 weeks old. 477-1022.

HEATHERBELLE SCOTTISH and West Highland white terrier puppies. 479-2651.

BARKERS PET SHOP AND PET Beauty Parlour, 615 Yates St. Phone 386-6812.

URGENT, NEED HOMES,—PUPpies 8 weeks old. Mother hound-lab cross. 478-3364 evenings.

TOP LINE REGISTERED silver poodle puppies for sale. 477-8334.

REGISTERED ENGLISH Cocker pups, show and pet stock. $85 up. 479-3198.

FREE BABY GUINEA PIGS, one adult male. 382-5062.

PIGEONS: FANS, ROLLERS, LAhores. 479-6672 or 479-8257.

KITTENS, 8 WEEKS OLD, NEED loving homes. 385-2284.

3-MONTH-OLD PUPPY WANTS good home. 388-6085.

SPANIEL PUPPIES, $10 EACH. 652-1994.

WHIPPET PUPPIES, REGISfered, innoculated. 592-7129.

REGISTERED MALE SAMOYED puppies, 7 weeks, $100. 479-6524.

FOX TERRIER PUPS, REGISfered show and pet stock. 652-3228.

CROSS GERMAN SHEPHERD Lab puppies 7 weeks old. 592-3256.

CANARIES, SINGERS AND hymns, also finches. 592-0014.

SIAMESE KITTENS FOR SALE. 385-2936 or 479-5839.

PURE BRED MALTESE. 477-3905

127 CHICKS, POULTRY, HATCHING EGGS, SUPPLIES

JERSEY GIANTS, BLUE AND black Orpington Butt, Cornish Dark, Silver Spangled, Hamburgs, Leghorns, brown. 462 Howard Road.

PULLETS, $2.50; HENS, $1.50. Wanted: Farm tractor with rotovator. 478-2563.

SIDNEY DUCK FARM, 656-4412 Ducklings frozen, fresh on order.

128 LIVESTOCK, SUPPLIES, EVENTS

CATTLE RUSTLING
Buy Scottish Highland cattle. Must reduce, herd (originally imported through Canada). Large beautiful cows offered at a low, low price. Write Lane 3, Mary Farms, Lopez Island, Washington or call collect 206-468-2230.

FOR SALE: FIVE-YEAR-OLD gelding. Registered thoroughbred. Track record; been shown, won ribbon, Green Show Hack. Gentle personality, especially good with children. NEEDS SIX MONTHS REST. Vets reports available. Price $250. Call 592-6191.

FOR SALE — REGISTERED thoroughbred bay gelding, $250. Must sell before winter. Ideal hunter, six years old. Started jumping training. 235-2177.

FIVE YEAR OLD SORREL gelding, quarter Arab, 15 hands, $300 with tack. Also 10 year old Quarterhorse gelding 15 hands, $250 with tack. 479-3845.

FOR SALE: 4-YEAR-OLD GELDing with saddle and bridle, gentle. $275. 478-6179.

REGISTERED PALAMINO mare, spirited. For rider with some experience. Good on trails and roads. Easy keeper. 479-3313.

FOR LEASE — SPIRITED, well-mannered chestnut mare, 15 H.H., $50 month or free to good home. 386-7324 or 383-1202, after 4.

REGISTERED THOROUGHBRED gelding, 17 hands. Good jumper. $300. Complete English tack available. 743-2493, Duncan.

PRETTY GRAY GELDING, 7 years, 15 hands, good ride. $285; or beginners horse or car. Duncan 746-5681.

SPECIAL MEETING OF THE Saanich A-1 Club, Tues. Sept. 28, 1971, 8 p.m., at 4215 Welch Road. 652-1698.

FOR SALE: 3-YEAR-OLD REGISfered Southdown ram from good stock. Mrs. Doris Cheek, Cobble Hill. Phone 743-2211.

SIMCO SADDLE, EXCELLENT condition, 13" seat, $135. 4885 Bow Road. 477-4727.

ONE REGISTERED SOUTHDOWN ewe and ram. Two Shropshire ewes. 479-1910.

WANTED; INEXPENSIVE PONY for girl's year-old's birthday. 652-2006.

3-HORSE TRAILER WANTED, must be in good condition, factory preferred. 479-2684.

WANTED: HORSE TO LEASE, 15 to 16 hands, preferable English. 479-3868.

LARGE BARN AND GOOD PASture available for horses, $10-15. 477-5361.

Moving, must sell this weekend. 7-year-old bay gelding. Offers. 479-5918.

CULL FEED POTATOES, $1 PER 100 lbs. 1843 San Juan Ave. 477-5317.

2-HORSE TRAILER, BEST offer over $450. 479-1146.

REGISTERED CHIHUAHUAS, all ages, both coats. 478-1318.

FALL OATS, WHEAT, AND vetch, also hay for sale. 656-1802.

WANTED 2-HORSE TRAILER, IN good condition 479-4763.

130 HEAVY EQUIPMENT AND MACHINERY

FINNING
THE DEPENDABLE ONES

Here are a few of the dependable used machines you'll find at Finning. Machines that are rebuilt expertly and economically to withstand tough B.C. Conditions. You don't have to worry about dependability, your satisfaction is guaranteed at Finning.

1965 Cat D8H tractor w-power shift transmission, hyd. dozer, winch, operator guard. Machine completely overhauled to first class condition. An exceptional buy! Bonded Buy, 10-day warranty, Vancouver. FT-4496 $40,000

1968 Cat D8H tractor w-270 h.p. engine, hyd. dozer (double angle fill), winch, canopy. New tracks! Balance, undercarriage excellent. Unit in top-notch working order. Don't miss this one! Certified Buy, 90-day warranty, Vancouver. FT-4656 $65,000

1960 Cat D7 tractor w-operator guard, winch, hyd. dozer. Undercarriage good. New tracks! Unit in good operating condition with minor repairs made. A special buy! Certified Buy, 30-day warranty, Vancouver. FT-4563 $15,000

1959 International TD15 tractor w-hyd. angledozer, winch. Undercarriage fair to good. General condition of unit is good. Repairs complete. Check the price! Fair Buy, Vancouver. FT-4243 $6,500

1965 Hough H30B wheel loader w-std. 1-yd. bucket, fibreglass cab, diesel engine. New 13.00x24 recap tires. Machine runs well with minor repairs made. A real worker! Fair Buy, Nanaimo. FT-4309 $6,000

1965 Cat 955 track loader w-bucket, winch, operator guard. New and rebuilt undercarriage. Machine in very good shape and appearance. Major repairs to engine and transmission. A good value for low price! Certified Buy, 60-day warranty, Vancouver. FT-4579 $21,000

1956 Cat 112 motor grader w-cab and scarifier. Tires: 13.00x24 — 12 PR (recappable). Unit in fair operating condition. Ready for the tough job! Fair Buy, Victoria. FT-4511 $5,500

1968 Cat 950 wheel loader w-new 3-cu. yd. G.P. bucket, cab. Excellent rubber! 16.00x24 — 12 PR — 90%. Unit checked and repaired as necessary. Clean appearance. Certified Buy, 60-day warranty, Vancouver. FT-4657 $34,000

FINNING
YOUR
CATERPILLAR DEALER
27 Crease Ave.
384-4144

CATERPILLAR and CAT ARE REGISTERED TRADE MARKS

CASE D530 C-K DIESEL WITH loader and 14-11. hoe $4500

BUTLER BROTHERS
Keating Cross Rd.
652-1121 Eves. 479-7481

ATLAS COPCO COBRA, MODEL No. BBM47LA, new condition. Complete with 5 drills, tool chest and spare parts, tool kit. $1000. 478-6637.

35-TON LOWBED TRAILER, $950 or offers. 1956 International front-end loader 4 and 1 bucket. Near completion. With 2-ton or parts for same. 384-9624 after 5 p.m.

FOR SALE: RD 31 CAT (APproximately 35 tons), 80-90% running gear, best offer. Phone 112-749-3440 after 7 p.m.

1961 T.D. 15 BULLDOZER WITH 12' hydraulic angle blade and winch. Serial No. 4794, Model 151. 479-4234.

MC 254 LORAINE MOBILE

150 CARS FOR SALE

S S S S S S S S S S S S S
S SPEEDWAY S
S VOLKSWAGEN S
S S
S S

DRASTIC REDUCTION
ON
1971
VOLKSWAGEN
DEMONSTRATORS

71 MAVERICK	$1795
71 CORTINA G.T.	$2295
71 MG MIDGET	$2385
70 OLDS 442 (loaded)	$4295
70 DUNE BUGGY	$1795
70 VOLKS de luxe	$1795
70 OLDS Rally Sport	$3895
69 AMBASSADOR	$2895
69 CORTINA wagon	$1795
69 VAUXHALL 4-door	$1395
69 VAUXHALL	$1295
69 FORD Galaxie	$2495
69 MGB Sports	$2295
69 VOLKSWAGEN	$1595
68 CORTINA 4-door	$1295
68 CORTINA 2-door	$1195
68 EPIC wagon	$1695
68 VW, sunroof, G.T.	$1495
67 AUSTIN 1100	$1095
67 CAMARO	$2395
67 CHEV Caprice	$1795
67 CADILLAC	$5495
67 VOLKS de luxe	$1295
66 MUSTANG	$1695
66 CHEV Impala	$895
66 VOLKS de luxe	$1095
66 VOLKS Fastback	$1395
65 RAMBLER	$595
65 VOLKS Squareback	$1095
65 DATSUN wagon	$995
65 TOYOTA Crown	$895
64 VOLKS Squareback	$995
64 VW, rebuilt motor	$995
64 T-BIRD, loaded	$1795
63 VOLKS de luxe	$895
62 PONTIAC convert.	$229
61 VOLKS de luxe	$495
61 VALIANT	$395
60 CHEV, clean	$395
60 PONTIAC (AT)	$295
59 PONTIAC (AT)	$249
59 AUSTIN	$295

CAMPER and TRUCKS
—new—

71 CHIMO camper	
71 WESTFALIA camper	
71 MAZDA TRUCK	$1795
68 VW crew cab	$1795
57 VW van	$695

SPEEDWAY
VOLKSWAGEN

FOR 18 YEARS
UNDER THE REVOLVING
VOLKSWAGENS

BOTH SIDES OF YATES
385-2415

ENSIGN
CHRYSLER PLYMOUTH
DOWNTOWN
YATES AT COOK
CHOOSE FROM
OVER 70
TOP QUALITY
USED CARS
AT
SALE PRICES

ENSIGN
CHRYSLER-PLYMOUTH
DOWNTOWN
YATES AT COOK
OPEN WEEKDAYS
TILL 9 P.M.
386-2411

SUPER MOTORS LTD.

'64 VOLKS. Rebuilt motor $795
'61 FORD S/W, one owner $495
'65 CADILLAC convert., all power, one owner $495
'66 VAUXHALL Viva lgn. $995
'65 PONTIAC, 4, automatic, radio $995
'65 FALCON, V-8, auto., P.S. $795
'63 PONTIAC 4, std. $595
'59 OLDS HT., V-8, AT. $195
Many more to choose from
854 Pandora 385-0931

MECHANIC SPECIALS
—All Cars Running—
1965 CORVAIR Convertible.
1965 SUNBEAM Imp.
1964 TRIUMPH.
1964 METEOR 4-dr., 4, std.
1963 PONTIAC Convertible.
1962 FORD Fairlane, V-8, auto.
1954 PONTIAC Hiton.
1951 MORRIS sedan.
—No reasonable offer refused—
GEM MOTOR SALES LTD.
480 Esquimalt 385-4311

ABSOLUTE MINTI '64 Parisienne 4-door hardtop, V-8, fully equipped. A must see! Complete resume by calling 478-1335.

LATE 1967 MGB, GOOD CONDITION, wire wheels, radials, roll bar, radio, driving lights, stage 1 engine, 28,000 miles. 592-4391.

'64 BEAUMONT, STATION WAGON, automatic, low mileage, $700. 384-8757.

'59 ZODIAC, AUTOMATIC, 44,000 miles, recent valve grind, $350. 477-3514.

1967 CORTINA G.T. SACRIFICE. Low mileage, new tires, radio. Tested. $1795. 385-2985.

1963 MERCURY V-8 AUTOMATIC. NOTHING DOWN, $25 MONTHLY. ART'S CARS, 310 BAY.

1962 FURY SPORT $1495. NOTHING DOWN, $26 MONTHLY. ART'S CARS, 310 BAY.

'67 ACADIAN CANSO, 6 CYLINDER, 2-door hardtop, $1500. 479-8077.

1964 FORD GALAXIE 500 2-DR. hardtop. $600 firm. 385-6978.

150 CARS FOR SALE

XXXXXXXXXXXXXX
XXXXXXXXXXXXXX
XXXXXXXXXXXXXX
XXX
XXX
XXX CORNELL
XXX "CHEVROLET
XXX COUNTRY"
XXX
XXX
XXXXXXXXXXXXXX
XXXXXXXXXXXXXX
XXXXXXXXXXXXXX

"PUTTING YOU FIRST
KEEPS US FIRST"

BEST
SHOW IN TOWN!!
the '72s
NOW
ON DISPLAY!!
— FREE —
REFRESHMENTS

ISLAND'S LARGEST
SELECTION
OF O.K. USED CARS

1970 CHEVELLE MALIBU 2-door hardtop, V-8 automatic transmission, power steering and power brakes, radio. ONLY $3195

1968 BUICK WILDCAT 4-door hardtop. Fully luxury powered including seats and windows. ONLY $2895

1968 BUICK ELECTRA 225 Limited. 4-door hardtop, fully powered including windows and seats, tilt steering wheel and vinyl roof. ONLY $3495

1968 PONTIAC sedan V-8, automatic transmission, power steering and radio. ONLY $2295

1967 PONTIAC GRAND PARISIENNE 2-door hardtop, bucket seats, console shift, V-8, automatic transmission power steering and power brakes, radio. ONLY $2195

1967 OLDSMOBILE DELTA 88 4-door hardtop, fully powered including factory air conditioner. ONLY $2295

1969 FORD FAIRLANE 500 2-door hardtop 428 Cyclone engine, 4-speed transmission, radio. ONLY $2995

1969 RIDEAU 500 2-door hardtop, V-8, automatic transmission power steering and power brakes, radio. ONLY $2895

1968 FORD RANCH WAGON, V-8, automatic transmission. ONLY $1695

1966 FORD CUSTOM sedan, V-8, radio. ONLY $1095

1966 METEOR 2-door hardtop, V-8, 3-speed heavy duty synchro transmission, radio. ONLY $1395

1966 FORD FAIRLANE station wagon, V-8, radio. ONLY $1195

1967 COMET Sedan, 6 cylinder, automatic transmission, radio. ONLY $1495

BUYER BENEFITS!!!
free exchange privilege
2-year written warranty
with every car.
Take it to your
favorite mechanic.
All cars Gov't Tested
100% Financing

1969 CHRYSLER NEWPORT custom 4-door hardtop, V-8, automatic transmission, power steering and power brakes. Air conditioned. ONLY $2995

1969 DODGE CORONET 440 2-door hardtop, V-8, automatic transmission, power brakes, radio. ONLY $2695

1969 DODGE SWINGER 340, V-8, automatic transmission, radio. ONLY $2495

1970 RENAULT R-10 sedan, 4-speed transmission, radio. ONLY $1495

1968 CORTINA GT 2-door. ONLY $1695

1967 CORTINA sedan, Automatic. ONLY $1195

1971 DODGE COLT 2-door hardtop, 4-speed, radio. ONLY $2295

CORNELL
"CHEVROLET
COUNTRY"
3050 DOUGLAS STREET
(Opp. Mayfair)
385-5777 — 'til 9 p.m.

150 CARS FOR SALE

N
N N
N N
N N
N N
N NATIONAL N
N N
N CHRYSLER N
N N
N DODGE N
N N
N N
N N
N N
N

BOTH SIDES OF THE
800 BLOCK YATES ST.
384-8174
Open 'til 9 P.M.

FEVER'S
on at
NATIONAL
YEAR-END
DODGE FEVER SALE
1971 Demonstrator
Clearance Continues

EXAMPLES:

1971 DODGE CHALLENGER Sports Hardtop, 383 C.I.D., V-8, power steering, brakes, console shift, radio, de luxe vinyl bucket seats. Reg. $4686. SPECIAL FEVER PRICE $3995

1971 DODGE POLARA Custom 2-seat wagon, 383 V-8, oversize belted whitewalls, light package, trailer towing package, tinted glass, bumper guards, luggage rack, tailgate window washer, de luxe vinyl interior. Save $800. SPECIAL FEVER PRICE $4695

One Only
1971 CHRYSLER NEWPORT 4-door hardtop, 383 V-8, light package, rear window defogger, power windows, rimblow steering wheels, whitewall tires. De luxe cloth and vinyl interior, white covers. Reg. $5608. SPECIAL FEVER PRICE $4695

1971 DODGE COLT 2-door hardtop. Made in Japan, built by Mitsubishi. 4 cylinder overhead cam, 100 H.P., 3-speed automatic, radio, whitewalls. Low mileage. Reg. $2760. SPECIAL FEVER PRICE $2544

VICTORIA'S
LOWEST PRICES
"DEPENDABLE USED
CARS"

FEVER HITS THE
USED CAR DEPARTMENT
USED CAR
DEPARTMENT
TOO!

1966 CHRYSLER 300 4-door hardtop, bucket seats, console automatic, power windows, plus other Chrysler luxury features. One owner. ONLY $1695

1969 DATSUN 1600 sedan, custom radio, reclining seats, bumper guards. ONLY $1595

1969 SUNBEAM station wagon, automatic, custom radio, red vinyl bucket seats. ONLY $1795

1963 RAMBLER CLASSIC 4-door wagon, custom radio, roof rack, reclining seats. ONLY $595

1970 DODGE POLARA 500 2-door hardtop, 383 V-8, automatic, power steering and brakes, vinyl roof, rear window defogger. Ideal trailer towing unit. ONLY $3095

1967 AUSTIN 1100 station wagon, 4-speed transmission, custom radio, bucket seats. ONLY $995

1968 DODGE CORONET sedan. One-owner unit, 318 V-8, automatic, power steering, custom radio, de luxe vinyl interior. ONLY $1895

'DODGE COLTS'
BUILT IN JAPAN
BY MITSUBISHI
4-Door Sedans
With All These
Features:
1—Reclining bucket seats
2—100 H.P. motor
3—Front disc brakes
4—Bumper guards
5—Adjustable steering column
6—De luxe wheel covers
7—Carpets, front and rear
Only $2297

LEASE a '72 CHRYSLER
PRODUCT TODAY

NATIONAL
CHRYSLER DODGE
819 Yates St.
384-8174

150 CARS FOR SALE

SUBURBAN MOTORS
N
O
R
T
H
ON
DOUGLAS

VICTORIA'S FORD TRUCK
CENTRE!!!

SEE OUR 1972
AUTOMOBILES NOW ON
DISPLAY

SEE THE ALL NEW
MERCURY MONTEGO

SEE OUR DISPLAY AD

1971 CORTINA GT 2-door demonstrators. PRICED AT $2388

1970 RAMBLER HORNET SST 6, automatic transmission, power steering, power brakes, radio. PRICED AT $2212

1969 CYCLONE 2-door hardtop, 429 Ram air, 4-speed, power steering, power brakes, radio. Buckets. Check this one. PRICED AT $2999

1968 MONTEGO MX 2-door hardtop, V-8, automatic transmission, power steering, power brakes, radio. PRICED AT $2252

1967 OLDSMOBILE Delta 88, 2-door hardtop, V-8, automatic transmission, power steering, power brakes, radio. Only 26,000 miles on this one. PRICED AT $2433

1966 CHEVROLET 4-door sedan, V-8, automatic transmission, radio. PRICED AT $977

1965 CHEVROLET 4-door hardtop, V-8, 3-speed, power steering, radio. PRICED AT $888

1964 CORVAIR. Automatic transmission, radio. PRICED AT $777

1971 FORD ½-ton, 4x4, big 6, 4-speed positraction. PRICED AT $3888

Wide open 'til 10 p.m.
386-6131

DE PAPE
SALES and SERVICE

REMEMBER
If you buy before seeing us you may have paid too much.

'71 VOLKSWAGEN
3,000 MILES, RADIO, SHARP COLOR, FACTORY WARRANTY. $1895

'71 TOYOTA COROLLA
2-DOOR, 7,000 MILES, AS NEW. $1795

'70 CHRYSLER
CONVERTIBLE NEWPORT, AUTOMATIC, FULLY POWERED, STEREO. $3495

'69 DODGE HEMI
4-SPEED, RADIO, 426 HEMI ENGINE, 11,000 MILES, SHARP. $2895

'69 OLDSMOBILE
CONVERTIBLE, 4-SPEED, RADIO, EXCELLENT ALL AROUND. $2995

'69 OLDS TORONADO
2-DOOR HARDTOP, FULLY POWERED, FACTORY AIR CONDITIONING, STEREO, BEAUTIFUL CAR, COST NEW, $8,500. $4495

'68 CAMARO SS
350 ENGINE, 4-SPEED, RADIO, POWER STEERING. $2195

'65 RAMBLER
CONVERTIBLE V-8, AUTOMATIC, POWER STEERING, POWER BRAKES, RADIO, RUNS WELL. $995

MANY, MANY MORE
GOOD BUYS TO CHOOSE
FROM.

DE PAPE SALES AND SERVICE
647 YATES 384-8038

1971 TOYOTA SPRINTER
Automatic. This unit has just been traded and only has 7,000 miles. Full history supplied on request. Remember at METRO all reasonable offers accepted.

METRO TOYOTA LTD.
624 Finlayson
386-3516

1971 PLYMOUTH STATION wagon, 7,000 miles, excellent condition. Phone 592-1415.

1964 FORD 2-DOOR SEDAN, $250. 652-3273, after 6.

'57 CONSUL, OFFERS? PHONE 386-7904.

150 CARS FOR SALE

D
O
U
G
L
A
S
VOLKSWAGEN

YOUR LARGEST
VOLKSWAGEN DEALER
ON THE ISLAND

1971 VOLKSWAGEN Custom Beetle, radio, underseal, balance of new car warranty. Finished in Clementine orange. ONLY $1995

1971 VOLKSWAGEN 411 station wagon, AM-FM, radio, underseal, automatic transmission. Finished in silver metallic. Balance of new car warranty. ONLY $3395

1971 VOLKSWAGEN Fastback, automatic transmission, radio, Underseal. Balance of new car warranty. ONLY $2995

PLUS 25 MORE
USED VOLKSWAGENS
ON SALE
THIS WEEKEND ONLY

IMPORTS

1969 SUNBEAM 4-door sedan, 4-speed transmission. ONLY $1495

1969 AUSTIN 1800 sedan. 4-speed transmission, radio. ONLY $1695

1969 AUSTIN MINI 4-speed, radio. ONLY $1295

1969 CORTINA 1300, automatic transmission. ONLY $1595

1969 CORTINA 1600 sedan, automatic transmission, radio. ONLY $1695

1968 AUSTIN MINI 4-speed, radio. ONLY $995

1968 MG G.T. Radio, 4-speed. ONLY $2295

1968 TOYOTA Corona sedan, 4-speed. ONLY $1495

1966 SUNBEAM Sports Roadster, radio, 4-speed. ONLY $1595

1965 MGB Roadster. Mechanic's special. ONLY $595

DOMESTICS

1969 RAMBLER REBEL SST sedan, V-8, automatic transmission, power steering, power brakes, radio. Vinyl top. ONLY $2295

1968 COUGAR 2-door hardtop, V-8, automatic transmission, power steering, power brakes, console, buckets, radio. Vinyl top. ONLY $2495

1968 ACADIAN 2-door sedan, V-8, automatic transmission, power steering, power brakes, radio. ONLY $1895

1967 COUGAR G.T. 390 V-8, automatic transmission, power steering, power brakes, radio, console, bucket seats, vinyl top. ONLY $2295

3329 DOUGLAS ST.
388-5466
Open 9 'til 9

1968 CHEVROLET
IMPALA WAGON
327 V-8, automatic, power steering, power brakes, plus many other options. One owner. Balance of Factory warranty available. Full history supplied on request.

Remember at METRO all reasonable offers accepted.

METRO TOYOTA LTD.
624 Finlayson
386-3516

150 CARS FOR SALE

P P P P P P P P P P P P P
P P P P P P P P P P P P P

PLIMLEY
SINCE 1893

YOUR
BRITISH SPORTS CAR
HEADQUARTERS
1010 YATES

CASH!!!
For Top Quality
Used Cars

ALL CARS carry 1-year
WRITTEN WARRANTY

1969 VAUXHALL VIVA 4-door sedan, automatic transmission, radio, low mileage, 1 owner. ONLY $1745

1967 AUSTIN 1100 4-door sedan, automatic transmission. Very clean, 1 owner. ONLY $1295

1969 VOLKSWAGEN 1600 fastback, fully automatic, radio, 1 owner and low mileage. ONLY $2495

1967 AUSTIN A-60 4-door sedan, automatic transmission, low mileage. ONLY $1545

1965 MERCURY convertible V-8, automatic transmission, console, bucket seats, power steering, radio, power windows, power top. ONLY $1495

1957 JAGUAR 3.4 4-door sedan, automatic transmission, radio power steering, power brakes. As is. ONLY $595

1971 VALIANT "SCAMP" 2-door hardtop, automatic transmission with console shift and bucket seats, power steering, power brakes, radio with dual rear speakers, rear defoggers, wire wheels. Only 10,000 miles. ONLY $3495

1968 RAMBLER REBEL 4-door sedan. Economical 6 cylinder automatic transmission, radio. Finished in frost white. ONLY $1595

1968 DATSUN 2000 sports roadster, 5-speed transmission. A-1 mechanical condition. Radio and radial tires. ONLY $2245

1967 MUSTANG V-8 automatic transmission, console shift with bucket seats, power steering, power brakes, radio. Only 25,000 one owner miles. ONLY $2595

SALE PRICES
ON ALL
CARS

PLIMLEY
1010 Yates 382-9121
Open to 9 p.m.

P P P P P P P P P P P P P
P P P P P P P P P P P P P

1968 CHEVROLET
ACADIAN
2-door, automatic transmission. This beauty has a custom radio, new deep blue paint and only 30,000 miles. Your personal car for only $1895. Contact Terry Cramp

McCALLUM MOTORS
—DATSUN — VOLVO—
It Pays to
"TAKE a LOOK"
at YATES and COOK
386-6168

BMW SALES
AND SERVICE
1969 Ro80 NSU Wankel. Full power, radio. A real luxury car. 20,000 miles.
$3995
Bavarian Auto Ltd.
1750 Government
386-1515.

1969 FORD GALAXIE 500 H.T. automatic, power steering, and brakes, radio, tested '72. Low mileage, winter tires. Excellent condition. $2,600. Call 656-4870.

'57 PONTIAC 2-DOOR SEDAN, mags, 283, standard. '61 Vauxhall, best offer. 478-4476 between 12-3 p.m. Sunday.

'71 VOLKSWAGEN SUPER BEETLE. Immaculate, $1995. 478-5176.

'60 ENVOY, RUNNING, $65. After 4, 382-1638 or 478-4492.

1958 PONTIAC, GOOD CONDITION. $100 firm. 384-8712.

'70 LE MANS, $2,800, POWER brakes, power steering. 388-6384.

150 CARS FOR SALE

MM MM
MMMM MMMM
MMMMM MMMMM
MMMMMMMMMMMMM
MM MMMM MM
MMM MM MMM
MMM M MMM
MMM MMM
MM MM
MMMM MMMM
MMMMM MMMMM
MMMMMMMMMMMMM
MM MMMM MM
MMM MM MMM
MMM M MMM
MMM MMM

—McCALLUM MOTORS
—DATSUN — VOLVO—

63 BUICK (4-dr.) $595
63 RAMBLER (new motor) $595
68 ACADIAN $1895
68 CHEV wagon $2495
68 PONTIAC PARISIENNE (4-dr. hardtop) $2195
69 RAMBLER $1895

OVER 35 MORE CLEAN
TRADES TO CHOOSE
FROM

McCALLUM MOTORS
—DATSUN — VOLVO—
It Pays to
"TAKE a LOOK"
at YATES and COOK
386-6168

THREE
POINT
MOTORS

'69 CORONET '400' $2,295
'69 VW Automatic $1,795
'69 VAUXHALL Victor $1,595
'68 AMBASSADOR '390' $2,095
'68 CHEV Belair $1,895
'68 VALIANT '200' $1,395
'67 PONTIAC 2 plus 2 $1,895
'67 BUICK Lesabre $1,995
'66 FUTURA Sports Coupe $1,295
'66 VOLVO Wagon $1,395
'66 ROVER '2000' $1,695
'65 CHEV 'Impala' $1,495

THREE POINT MOTORS
GOVERNMENT AT
HILLSIDE
385-6737

1966
ROVER 2000 TC
This immaculate sedan is white with blue side trim and red interior and looks like a lot later model. It has a custom radio, radial tires, disc brakes, ice alert, etc., and with only 38,814 miles is a real bargain at only
$1895
BRIAN HOLLEY VOLVO
3319 Douglas at Cloverdale
Phone 384-1161

1969 DODGE 440 CORONET
STATION WAGON
V-8, automatic, power steering, radio, 2-way tail gate. Gold in color and only 25,000 miles. $2695. See Brian Duncan for demonstration at

McCALLUM MOTORS
—DATSUN — VOLVO—
It Pays to
"TAKE a LOOK"
at YATES and COOK
386-6168

BMW SALES
AND SERVICE
1970 AUSTIN AMERICA, 8000 mi. Priced to clear. $1795
1970 DATSUN 510 automatic, radio. Special $1875
1971 PEUGEOT 504 automatic, demonstrator. Sunroof model. $3995
1969 VAUXHALL Viva 2-door. 12,000 mi. One owner. $1595
Bavarian Auto Ltd.
1750 Government
386-1515

1967 ACADIAN
COMPACT SEDAN
Economical six cylinder, automatic plus many other options including radio. Only 40,000 miles on this hard to find model.
Remember at METRO all reasonable offers accepted.
METRO TOYOTA LTD.
624 Finlayson
386-3516

1969 ACADIAN
2-door heavy duty, automatic transmission, with radio. New paint. 30,000 miles. See Ron Chaplin for demonstration at

McCALLUM MOTORS
—DATSUN — VOLVO—
It Pays to
"TAKE a LOOK"
at YATES and COOK
386-6168

1970 CAMARO, SS 350, AUTOMATIC, many extras, A-1 condition. $3,200. 592-5372.

'71 SUPER BEETLE, YELLOW with black interior, many extras. 385-0364.

1969 CHEV. 283, STANDARD, $150. 1054 Tillicum.

150 CARS FOR SALE

1948 CHRYSLER NEWPORT 37,000 miles $395; 1948 VW BEETLE 28,000 miles, $1395; 1953 Hillman Latin, 4 cylinder, 73,000 miles, $350; 1961 Simca, Aronde, 17,000 miles on new engine, lots of parts galore, $175. ALL UNITS IN good condition. Too many cars—one must go. 477-3245.

'63 SUNBEAM
38 MILES PER GALLON
ALWAYS BEEN
WELL MAINTAINED
$450 —479-7639

1959 OLDSMOBILE TWO-DOOR hardtop, V-8, power steering, brakes, windows and seats. Radio. Automatic transmission. Reporter offer. Highest offer takes. To see, 388-9049.

1959 DODGE WAGON, GOOD ENGINE, and tires. Tested to February 1972. 1958 Vauxhall, 4-cylinder, good shape, tested to June 1972. 384-8683.

'68 DART 2-DOOR HARDTOP, V-8 automatic, power steering, power brakes, 25,000 miles. Leaving country, best offer. 477-8465 after 5 p.m.

LEAVING ISLAND IMMEDIATELY. Need cash. Must sell 1959 Pontiac 4-door sedan. Tested June '72. Excellent running order. Call 479-4603.

1965 MUSTANG 2-DOOR HARDTOP, 3-speed standard. New mag wheels and tires. Excellent condition. Asking $1400. 386-3633, after 11:30 a.m.

1960 FORD CONSUL. GOOD motor, tires, rear new brakes, needs differential job. Offers. 1038 Foul Bay.

1959 OLDS DYNAMIC 88. RUNS well, good rubber, good transport, offer 12 except Saturdays. 1038 Foul Bay.

1965 PONTIAC SEDAN, FAIR condition, 6 standard $300 or best offer. 478-7565. View at 3674 Cooke Rd.

1964 GALAXIE 500 CONVERTIBLE 390 cu. in. V-8, power steering, brakes, radio, runs A-1. Top excellent. Offers 9-5. 386-6651 Moses.

MUST SELL '63 COMET, 6 STANDARD, radio, good transportation. Needs paint, runs good. $125 or make offers. 382-9969.

'58 Zephyr with rebuilt engine and transmission, new tires, brakes, and battery. Tested. Asking $350. 382-4179.

FOR SALE OR TRADE, '57 CHEV 4-door, clean, well running car. New standard transmission and tires. 383-0230.

1963 CHRYSLER WINDSOR, good condition, power brakes, power steering, radio, good tires, 383 cu. in. engine, $795. 598-4957.

1968 FORD RANCH WAGON, V-8, automatic, radio, undercoated, 25,000 miles. $1,995. 386-8666 after 4.

69 MUSTANG FASTBACK, BIG 6, 3-speed. Excellent condition, 24,000 miles, radio, console. $2500. 382-3291 before 4 p.m.

TAKE OVER PAYMENTS ON good repossessed cars. Phone 382-3367.

1960 PONTIAC PARISIENNE, V-8, automatic, new tires, tested. 477-5533.

1958 PONTIAC WITH HURST stick, tach., chrome wheels, rebuilt motor. $600 or offers. 479-6036.

'63 FAIRLANE, V-8, STANDARD, 4-door wagon, nearest $495. 477-4735.

'65 CHEVELLE CONVERTIBLE, V-8, floor shift, buckets. Best offer. 652-3081.

1961 COMET AUTOMATIC, 4-door. Tested to September '72. $275. 478-4943.

'66 CORVAIR, BLUE, ONE owner, automatic, radio. 2451 Beresford St. No. 9.

'62 PONTIAC 2-DOOR. NEW tires, runs perfect. $350 or best offer. 386-0277.

MECHANIC'S SPECIAL, '62 PONTIAC convertible, 327, full power, best offer takes. 386-0277.

1966 CHRYSLER 2-DOOR HARDTOP. Clean unit. Tested 7-72. $1300. 477-8030.

1955 CHEV SEDAN DELIVERY. Very good condition. Tested, offers. Also spare parts. 384-9990.

'66 CHEV IMPALA. POWER steering and brakes. Automatic. $1300. 386-9571.

1954 MONARCH SEDAN, AUTOMATIC, power brakes and steering, excellent radio. $110. 382-3286.

'58 PONTIAC PARISIENNE 2-door hardtop, 4 stick, needs work, $145. 382-8084.

'60 VOLKSWAGEN, GOOD ENGINE, beautiful inside, radio, 5 speakers, $500. 382-5398.

G. T. CORTINA 1970, EXCELLENT condition, 12,000 miles, 1 owner, $1600, or offers. 592-9089.

'61 OLDS H.T. EXCELLENT shape, $500. Phone 385-9995, 5:30 - 7:30 p.m.

1965 MORRIS 1100. DISC brakes, rack and pinion steering. $595. 656-4961.

'63 PLYMOUTH, WHITE, RED upholstery, automatic, radio, good tires, tested, offers. 592-1496.

1970 VW DE LUXE SUPER BEETLE, sunroof, radio. Hardly driven only 5,000 miles. $1995. 598-3766.

'64 METEOR CONVERTIBLE, new paint, new tires, $1050 or offers. 477-6738.

1963 TRIUMPH HERALD $600. 1964 Chevy Beaumont, $1,000. 479-1997.

'67 FORD 2 DOOR, 40,000 MILES. Radio. Good tires, standard V-8, $1,050. 385-1238.

'62 FORD GALAXIE 300 2-DOOR, 6w motor, good tires, $375. Phone 592-9536.

'64 OLDS STARFIRE CONVERTIBLE, all power. Good condition. 385-1641.

1969 TOYOTA CORONA 4-DOOR, radio, 4-speed transmission, $1395 or best offer. 383-0180.

'70 DUSTER 340, TACH., TAPE deck, AM-FM radio. Offers. 382-4844 or 385-0772.

'52 FORD METEOR, EXCELLENT running condition, $100. 652-1717.

'61 MONARCH, AUTOMATIC, power steering and brakes, radio. $750. 656-5543 or 384-8334.

'61 CHEV. STATION WAGON, standard, 6, tested, $175. 383-3319.

1964 CHEVROLET MALIBU, $575. 656-4789 after 6 p.m.

'60 CHEV 2-DOOR, NEW BRAKES $170. 383-4985, after 7.

1965 CAPRICE 2-DOOR HARDTOP. Vinyl top. Offers. 478-6740.

1955 Ford two-door hardtop, excellent condition. 385-4003.

1966 ENVOY EPIC, IN GOOD condition. $500 or offer. 598-3466.

1961 CHEV. FAIRLY GOOD CONDITION. 479-1562.

1966 MUSTANG, GOOD CONDITION, offers. 384-1088.

'65 VOLKSWAGEN. ASKING $800. 652-1694.

'55 CHEV. SEDAN. $150 OR BEST offer. 383-5915.

KARMAN GHIA FOR SALE. 477-3281.

MUST SELL 1965 CHEVELLE convertible, 1 owner. 479-6565.

1962 VOLVO, MAGS, RADIO, tested, $900. 656-3639.

IMMACULATE 1969 GRAND Parisienne, all power. 479-3677.

1957 CHEV. CONVERTIBLE. Good condition. $795. 479-8689.

'62 CHEVY II STATION WAGON, tested, $250. 479-8603.

1964 VOLVO. NICE SHAPE. Phone Mike, 598-4322.

MUST SELL '63 CORVAIR, 4-door automatic. 478-5010.

MUST SELL BY WEDNESDAY, '63 Lincoln. 479-5015.

MUST SELL 1965 VAUXHALL Viva, $450 or best offer. 388-6339.

'61 BUICK LE SABRE, AS IS, $50. 386-8303.

'57 ZEPHYR, $200 OR NEAREST offer, 384-8357.

'54 VOLKSWAGEN BEETLE, best offer. 656-5347.

'60 PONTIAC V-8, GOOD CONDITION, $300 or best offer. 479-1546.

1957 PONTIAC STATION WAGON, $100. 592-1161.

1947 DODGE, GOOD TRANSPORTation. Tested, $75. 592-6419.

'66 VOLKSWAGEN IN GOOD condition, $795. 598-3429.

1959 CHEV. BISCAYNE, CITY tested, $200 or offers. 382-5995.

1965 VOLKSWAGEN DE LUXE with radio, $875. 479-3612.

150 CARS FOR SALE

—HORWOOD MAZDA—

WHILE THEY LAST
'72 MAZDAS
AT
'71 PRICES

1971 VOLKSWAGEN Super Beetle. Only 6000 miles. ONLY $2195

1971 MAZDA 1800 automatic, 16,000 miles. ONLY $2395

1970 MAZDA 1200 coupe, radio. One owner. ONLY $1695

1970 VOLKSWAGEN de luxe, radio. ONLY $1795

1970 FORD SUPER BUS side door, V-8, automatic. REG. $3195 SALE $2995

1970 MAZDA 1800 sedan, radio. 1 owner, 15,000 miles. ONLY $2195

1969 MGB ROADSTER wire wheels, one owner. Very sharp. ONLY $2395

1969 TOYOTA Corolla, automatic, radio. ONLY $1695

1969 AUSTIN 1800 sedan. A very clean, one-owner car. ONLY $1795

1968 FIREBIRD 350, V-8 power brakes, and power steering, automatic transmission. ONLY $2645

1968 MINI AUSTIN, automatic transmission. 18,000 miles, like new. ONLY $1245

1968 FORD GALAXIE 500 sedan, V-8, automatic Only 22,000 miles. ONLY $2095

1968 RAMBLER, automatic transmission, sedan. REG $1495 SALE $1295

1967 MUSTANG, 2-door, automatic transmission. radio, 289 V-8, mag wheels. ONLY $2195

1966 VOLVO 122S sedan radio, clean. ONLY $1395

1964 FALCON Futura 2-door hardtop, automatic transmission, radio. Only 39,000 miles. ONLY $1195

1961 CHEVROLET Fleetside pickup. ONLY $695

1959 KARMANN GHIA only $495

GIVE US A TRY—
BEFORE YOU BUY
OVER 50
CHOICE AUTOMOBILES
TO CHOOSE FROM

Open till 9 p.m.
—HORWOOD MAZDA—
385-1451
Johnson and Blanshard

MORE VALUES FROM
S and H
TOYOTA-LAND

1970 MAVERICK, automatic drive, top condition $1895

1970 FORD LTD 2-door hardtop, power steering, power brakes, power windows, radio and tape deck $3595

1969 CHEVROLET IMPALA 4-door hardtop, power brakes, power steering, low mileage $2695

1968 CHRYSLER NEWPORT, automatic, power steering, power brakes, low mileage, 1 owner $2295

1964 COMET, 4-door, automatic $595

1968 CORTINA $1295

1968 AUSTIN, automatic drive, low mileage $1295

1965 AUSTIN 850 STATION WAGON $695

1965 VAUXHALL VIVA $495

1963 CONSUL CAPRI, sprightly and sporty $695

1965 MERCURY MONTCALM $1295

For a GOOD DEAL
SAUNDERS and HITCHMAN
2040 Cadboro Bay Rd.
at Foul Bay Rd.
592-2471

1966 CHEVELLE MALIBU 2-DOOR hardtop. New tires. Tested. $1295. 479-2981.

62 CHEV IMPALA HARDTOP. Tested. $325. 592-6419.

VACATION GUIDE

USE THIS HELPFUL GUIDE TO PLAN YOUR

FUN-FILLED CENTENNIAL VACATION

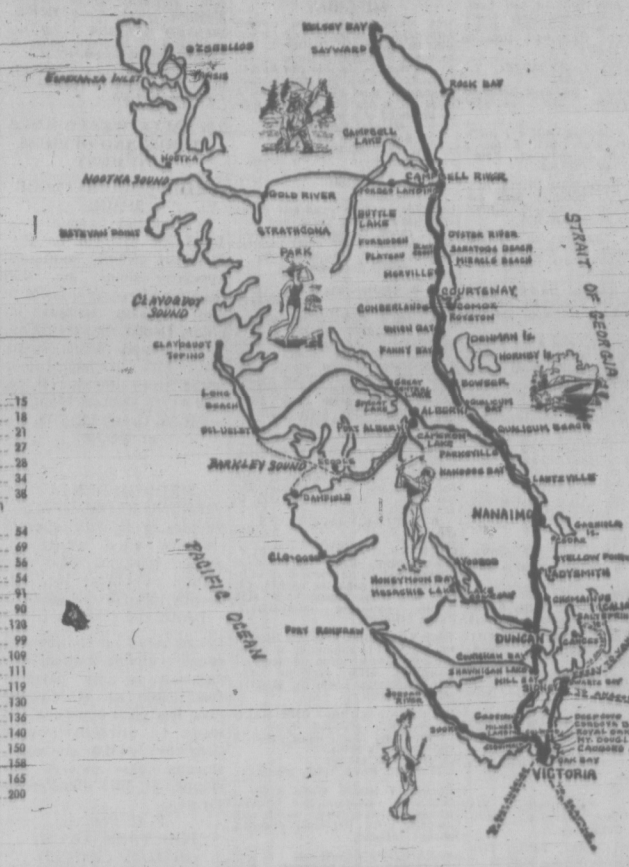

MILEAGE
(Approximate)
FROM VICTORIA TO:

Salt Spring (30 minutes by ferry from Swartz Bay)	
Malahat	15
Sidney	18
Sooke	21
Mill Bay	27
Shawnigan Lake	28
Cowichan Bay	34
Duncan and Maple Bay Thetis Island (car ferry from Chemainus)	36
Lake Cowichan	54
Nanaimo	69
Cedar - Yellow Point	56
Ladysmith	54
Parksville	91
Northwest Bay	90
Port Alberni	128
Qualicum Beach	99
Qualicum Bay	109
Bowser	111
Fanny Bay	119
Royston	130
Courtenay	136
Comox	140
Oyster River and Saratoga Beach	150
Shelter Bay	158
Campbell River	165
Gold River	200

VICTORIA

MINI EXPRESS
RIDE ON AN AUTHENTIC MINIATURE STEAM TRAIN—ONLY 25c
Mattick's Farm
Cordova Bay

WEIR'S BEACH
15 Miles from Victoria

WEIR'S BEACH RESORT
Complete Trailer Hookups
— CABINS —
CAMPING FACILITIES
Hot showers, heated pool. Day picnic area. Fishing and Boating
Recreation Hall
Joyce and Gerry Ham
New Owners
5191 William Head Road
RR1, Victoria 478-3323

SOOKE
21 Miles West of Victoria

SUNNY SHORES RESORT AND MARINA
Beautiful waterfront location, cabins, duplexes, trailers and tenting, picnics, pool, store, laundromat, boat rentals. Charter service. Two ramps. Boat and tackle rentals. Tackle shop, gas, bait, ice. 16 Miles West of Victoria on Highway 14, 3 miles before Sooke.
5621 Sooke Road
642-5731
Hosts — Keith and Dot Kaye

SOOKE MOTEL
THE NEWEST MOTEL ON THE SCENIC WEST COAST ROAD
30 modern units, centrally located to village. Salmon fishing, charter and rental boats available at motel dock. Clam digging, swimming in famous river potholes. Golfing nearby.
642-5644

SALT SPRING ISLAND
30 Min. by Ferry from Swartz Bay Frequent ferry service

CEDAR BEACH RESORT
Salt Spring Island's Leading Resort
ON ST. MARY LAKE
Heated pool and sauna — one and 2-bedroom cottages — Free TV and boats—Supervised water skiing—Good fishing and nearby golfing—Safe sandy beach—Play area and shore—Saturday night dancing in beach house, fireside singsongs—Charter boats available for deep-sea fishing — Clams and oysters nearby.
Frank and Jean Cunningham
R.R. 1, GANGES, 537-2205

ARBUTUS COURT MOTEL
Under new management, newly decorated, invites you to relax in comfort and enjoy a memorable holiday. Warm sea bathing, fishing, clam and oyster beaches. Golf nearby. Modern self-contained kitchen suites and motel units.
For reservations write R.R. 1, Ganges, Salt Spring Island, or phone 537-5415. Your hosts: Gunter J. and Ursula Burger.

HARBOUR HOUSE HOTEL
R. R. 1, GANGES
"YEAR ROUND RESORT OVERLOOKING GANGES HARBOUR"
Spacious grounds include swimming pool, tennis court, boating, picnics, and fishing trips arranged for. Heated rooms and sleeping cottages. Fully appointed dining room, famous for our home-cooked meals. Excellent 9-hole golf course nearby.
Reserve now for an American or European Plan Holiday
Write or Phone
Phyl and Tupsy Agar
GANGES, BOX 99
PHONE 537-2133
Frequent ferries from Swartz Bay to Tsawwassen and Crofton

SALT SPRING ISLAND
30 Min. by Ferry from Swartz Bay. Frequent ferry service.

BOOTH BAY RESORT
SALT SPRING ISLAND
All-electric 2 and 3-room units, fully equipped. 1,000 ft. of beach. Lots of clams and oysters. Golf course 1 mile. Recommended by B.C.A.A., C.A.A., A.A.A.
For September Reservations Write: Box 247, Ganges, B.C. Phone 537-5551. Your hosts, Phil and Elsie Knowles.

PARKSVILLE
91 Miles from Victoria

PARK SANDS
Off season rates Sept. 4th. Cottages, bungalows and suites, on the beach at sea level, at the centre of the Village, all shopping, theatre, etc., across the street. No auto required. Located between "Island Hall" and the 18-acre Village Park. Rates from $9 a day, $55 a week and up for two. Twin beds slight additional cost. Full hookups for trailers in the annex. Reservations 248-3171. Box 179, Parksville, B.C. Courtesy pickup at the train or bus stop.

BEACH ACRES
Holiday Resort
RESERVE EARLY FOR THANKSGIVING
Then, pack the family and the holiday turkey in the car and head for a glorious Beach Acres Weekend away before winter closes in.
There'll be
—Steelhead in the Rivers
—Salmon in the Saltchuck
—Acres of Spectacular Sand Beach
—Private Tennis
—Play Facilities for Children
—Scenic, secluded off-highway location
—In 40 Beautiful Acres of Playground at the Seal
—First-rate Riding and Golf nearby and Scenic Provincial Parks
Attractive Family-Sized Cottages
—most right on the beach, with the tide lapping at your door
—some view units with fireplaces
—all fully housekeeping equipped
—automatic gas appliances
LOW OFF-SEASON RATES FROM $10 a Day, $60 a Week for 2
R.R. No. 1, Parksville, B.C.
Phone 248-3424

PARKSVILLE
91 Miles from Victoria

DON'T BE DISAPPOINTED
RESERVE EARLY FOR CENTENNIAL YEAR
"THE HOTEL WITH A BEACH FOR A DOORSTEP"
ISLAND HALL HOTEL
PARKSVILLE, B.C.
There is so much at Island Hall to make it the favorite resort of many people. Situated on one of the most beautiful white, sandy beaches in well-known resort village on main Island Highway. Ideal place for summer vacations, weekends, or just any relaxing holiday.
—INDOOR HEATED SWIMMING POOL
—HOT TURBULENT POOL
—SAUNA BATH
—EXERCISE ROOM
—SHUFFLE BOARD
—TENNIS
—BILLIARDS, ETC.
—ANTIQUES AND GIFTS
So rain or shine, fair weather or foul — there is something to do.
FOR INFORMATION AND RESERVATIONS WRITE OR PHONE
MRS. MARY SUTHERLAND
PHONE 248-3223
OWNER-MANAGER

MIRACLE BEACH
13 Miles north of Courtenay

MIRACLE BEACH RESORT
Clean, completely equipped cabins. Full trailer hookups overnight on the beach! Hot showers, flush toilets. 80 lovely campsites to choose from. Terrific fishing for Dad; shady loafing for Mom; on Vancouver Island's safest white sandy beach.
Ann and Bill LeChasseur
R.R.1 Black Creek 337-5171

150 CARS FOR SALE

XXXXXXXXXXXXXXXXX
X PETER POLLEN X
X FORD X
X X
XXXXXXXXXXXXXXXXX
XXXXXXXXXXXXX
XXXXXXXXXXX
XXXXXXX
XXXXX
XXX
X

WHERE YOU BUY WITH CONFIDENCE

SEE OUR WIDE SELECTION OF PREMIUM USED CARS AND TRUCKS

ALL SOLD WITH 7-DAY MONEY BACK GUARANTEE

PETER POLLEN FORD
1060 Yates St. — 384-1144

150 CARS FOR SALE

"COLWOOD CAR BUYS"

68	CHEV 6, 4-dr. sedan. Radio etc. Nice family car. Was $1695. Now	$1399
65	PONTIAC V-8, super sport 2-dr. HT. Bucket seats. Was $1295. Now	$1099
66	PONTIAC 6 automatic, 4-dr. sedan. Popular 4-dr. sedan. Now	$1099
65	FORD FAIRLANE V-8, automatic sedan. Compact car. Was $1095. Now	$899
64	FORD GALAXIE XL 2-dr. HT, bucket seats. Overhauled motor. Now	$899
63	CHEVY II 6 automatic station wgn. Runs nice. Reg. $695. Now	$499
63	OLDS STARFIRE convertible. Attractive azure blue. Bucket seats. Now	$1099
62	CHEVROLET BEL AIR, 6 automatic sedan. Radio, etc. Popular model. Now	$349
60	CHEV 6, 4-dr. sedan	$129
60	PONTIAC 6, 4-dr. sedan	$299
61	FALCON 6, 2-dr. sedan	$129
61	OLDS, 6, 4-dr. sedan	$99
61	PLYMOUTH 6, 4-dr. sedan	$139
61	METEOR 6, 2-dr. HT.	$99
59	VAUXHALL 6, sedan	$99

These and many more.
Colwood Motors, 478-1824
1836 Island Highway

1964 FALCON
FUTURA CONVERTIBLE
Bucket seats, 260 V-8, 4-speed transmission, radio. $1095
METRO TOYOTA
SIDNEY DIVISION

1964 PONTIAC HARDTOP $635, NOTHING DOWN $27 MONTHLY. ART'S CARS, 310 BAY.

1963 MORRIS OXFORD, EXCELLENT CONDITION, radio, trailer, bargain, $385. 658-8667.

CLASSIFIED DIAL 386-2121 NOW

151 FOREIGN IMPORT AND SPORTS CARS

REAR ENGINED FIBREGLASS on aluminum bodies sports racing car. Almost complete, except for engine and transmission. Includes trailer. Best offer takes. 479-4849, after 5 p.m. weekdays, all day Saturday and Sunday.

1965 M.G.B., RED, $1400 PLASTIC paint job. Excellent condition, automatic plastic tan with cooler. Very good summer and winter tires. Best offer. 382-3207 after 6 p.m.

COLLECTOR'S ITEM, RARE 1951 MG-TD almost completely restored. Only serious people please, offers around $2,000. 592-0089.

PRIVATE — 1966 ROVER 2000, blue-green, complete service record, reasonable, also 1958 MG Midget, 34,000 miles, red. 382-0667.

1971 BMW 1800 4-DOOR SEDAN, 6,000 miles, Am-FM radio. Least expensive BMW on market. 385-1823, 658-8950.

1971 LOTUS ELAN PLUS II, YELLOW, 5,000 miles, $7,000 new, sacrifice $4,800 or best offer takes. 477-2005.

1968 SUNBEAM ALPINE, 12,000 miles, excellent condition. Mill Bay. 743-5091 after 5.

MAROON '71 TR-6, IMMACULATE, $3300 or offer. Term, phone 479-1296 or 383-0783.

1969 TRIUMPH SPITFIRE MARK 3, 11,000 miles, stereo tape deck, radio, $1895. 592-0458.

1967 SAAB, MONTE CARLO, runs well, $850 or offer. 551 Latoria Road, Metchosin.

1964 MGB, 57,000 MILES, STUDDED snow tires and ski rack, $950 or trade for Volkswagen. 477-8413.

1970 RED CHARMAN GHIA, EXCELLENT CONDITION, radio, only 16,000 miles. Asking $2,700. 384-9460.

'70 LOTUS EUROPA S2, TAPE deck, $3250 or best offer. 592-4174 evenings and weekends.

'68 TR 250, MANY EXTRAS. Offers. 592-9051.

151 FOREIGN IMPORT AND SPORTS CARS

'68 MINI MINOR 1000, IMMACULATE condition, low mileage. $1195. 385-9991 evenings.

1962 AUSTIN HEALEY Sprite, good condition, $400 or offers. 479-2294, 5-7 p.m.

1960 ALPINE CONVERT. $385, NOTHING DOWN, $36 MONTHLY. ART'S CARS, 310 BAY.

WANTED: UNRACED, UNRALLIED Morgan. Sensible price please to 479-7559.

1971 ALFA ROMEO BERLINA, call at Apt. 315—1063 Foul Bay Rd. after 6.

'67 ALPINE, $1,000. WILL ACCEPT VW bus as part payment. 477-4806.

WANTED: SPORTS CAR OR mustang, any condition. Also Ford wheels. 598-3260.

1961 CORVETTE ROADSTER, 327, 4-speed, mags, excellent top, interior, etc., $2800. 388-4157.

1958 FIAT 124 SPORT COUPE, excellent condition, $2,550. 477-8607.

1964 AUSTIN-MINI 850. $300. 478-3255.

1970 FIAT 1245 SPYDER, 10,000 miles. $2,950. 386-0965.

'64 M.G. MIDGET, VERY GOOD condition. 384-7440.

'63 CORVETTE, 2 TOPS, NO trifflers. 383-1534.

'65 MGA GOOD RUNNING CONDITION. $600. 385-2660.

1966 AUSTIN HEALY 3000, MUST sell. 592-7952.

1970 VOLKSWAGEN DELUXE, loaded, $1,900. 384-4018.

1956 AUSTIN HEALEY 100-4 — 479-6956

1961 TR 3, TESTED, $550 OR nearest offer. 386-7654.

154 TRUCKS AND BUSES

1971 CHEVROLET ½-TON
Hard to find model. Big six long box, heavy duty bumper. Save 100's of dollars off new cost. See Phil Hendy.

McCALLUM MOTORS
DATSUN — VOLVO
It Pays to "TAKE A LOOK" at YATES and COOK
386-6168

HEATING FUEL OIL TRUCK
1966 Dodge. 500, 318 V-8, 5-speed transmission, 2-speed rear end, 1500 gallon 3 compartment tank. Rear hose reel, 2" Blackmer pump. Home Oil Distributors Ltd. P.O. Box 263, Nanaimo B.C.

HI VALUE TRADES

62 HILLMAN sedan	$295
69 I.H. ¾-ton pickup, V-8, 4-speed, canopy	$2850
MERC. M300, 12' steel deck	$1195
65 I.H. ½-ton pickup, 4 cyl., 4-speed	$995
63 STUDEBAKER station wagon, very clean	$395
67 INT. ½-ton, V-8, 4-speed, canopy	$1895

Trades accepted — I.H. Financing
INTERNATIONAL HARVESTER
517 Herald st. 386-5508

1965 INTERNATIONAL ½-TON pickup, 4-speed transmission.
1964 Mercury ½-ton pickup
1963 Chev. Tandem tractor. Full air 9' and 4 transmission.
George Eng Truck Sales
940 Hillside 385-3054

70 L-800 LOUISVILLE TANDEM dump. 391 V-8, automatic, power steering, 12 yard Blanford box. 34,000 rear end, as new condition, $13,500. Take trade. Car, truck or boat. Mr. Mitchell or Mr. Captain, 478-1824 or 478-4140.

HUNTERS 4-WHEEL DRIVE sale. 1960 Wagon, 6 cyl., CJ5 Jeep V-6. 1969 Jeepster, V-6. 1967 Wagoneer, V-8. Also 2 Chev panels and Econo van. VICTORIA JEEP, Hillside at Rock Bay.

BUSES FOR SALE
Several Highway Cruiser Diesel and Gas Coaches. Apply Northern Bus Lines, Ltd., Lethbridge, Alberta. Phone 327-3536.

ONLY ONE OF ITS KIND. '66 ¾-ton International crew cab. Heavy duty springs, 17" tires, power lock V-8 engine, step bumper. Top shape. 58,000 miles. $1600. 383-0047.

4X4 '69 RANGER 360 V-8 REDUCED $3350. 8' cab over factory camper unit $3995. Must sell. 592-1551.

1956 FORD 850, DUMP TRUCK, excellent condition, licensed. Phone Courtenay 338-8324, after 6 p.m.

CLOSING OUT SALE. 3 INTERNATIONAL Tandem dump trucks, 1960, 1961, 1964. Delphton Truck Sales. 2730 Matson Rd. 478-2612.

BRAND NEW DATSUN 1-TON pickup, full equipped, $2325. MCCALLUM MOTORS LTD. 1101 YATES ST. 386-6168

1952 DODGE 3-4 TON TRUCK, good running order. Extra 850x20 tires. $200. Call 642x3497 after 6 p.m.

1956 IHC WINDOW PANEL, very good condition. Government tested. 478-2194.

1960 GMC PANEL TRUCK OR will trade for smaller medium size car. Phone 386-4597.

'58 DODGE ½-TON PICKUP, $450 or highest offer. 479-6205 after 5 p.m.

MUST SELL '66 JEEP WAGON 327, V-8, automatic, price $1695 or best offer. 543 Whiteside after 5.

"62" INTERNATIONAL TRAVELall, V-8, auto. Excellent condition, $500 or best offer. 384-2047.

1963 CHEV ½-TON, LONG Wheel base, 4 speed. Tested. 382-5449.

1968 ¾-TON G.M.C. 4-SPEED transmission 30,000 miles, $2495. 384-5150.

1956 ½-TON CHEV, RECONDITIONED, best offer over $525. 478-4736.

1965 CHEV. PICKUP. TESTED. New snow tires, $1150 or near offer. 382-5263.

'68 FARGO VAN, SEMI CAMPER, V-8 automatic, long body. 598-2638.

1966 GMC TANDEM DUMP truck, full air, excellent condition. Reasonable. 384-3141.

¾-TON CHEVY TRUCK, 4-speed, good condition. Phone 479-2041.

'65 FORD ¾-TON, 4-WHEEL drive pickup, $1500. Ladysmith. 245-2302.

1960 4-WHEEL DRIVE, LANDrover, with diesel motor, $765. 385-3221.

1947 WILLYS JEEP, WARN hubs, good running order. $750. 388-4784.

LANDROVER SW 86, WINCH, needs minor work. Excellent hunting vehicle, offer $. 388-5679.

'63 FORD VAN, COMPLETELY overhauled insulated. $895 or offer. 477-4598.

FOUR WHEEL DRIVE
'65 Chev, ¾-ton, pickup, $1,350. 658-5428.

'68 Ford ¾-ton V-8 standard. Low mileage, split rims, 665 Treebank Rd. West.

'59 CHEV. SINGLE AXLE DUMP. 5 and 2, new motor trans., rear end, brakes, etc. $1650. 652-2973.

'67 DODGE VAN CAMPER, LOW mileage, long wheel base. $2,195. 592-4498.

1966 JEEP TRUCK 4-WHEEL drive ¾-ton. 746-7804.

VOLKS BUSH BUGGY, REBUILT motor, syncro trans. 384-8270.

1962 T850 FORD TANDEM FLATdeck. 478-2731.

1951 FRAGO PICKUP. GOOD running condition. $225. 658-8116.

1958 CHEV PICKUP. IMMACULATE condition. Best offer. 592-6307.

'68 DODGE VAN, VERY GOOD condition, $1895. 388-7742.

PANEL TRUCK, 1954, GOOD running, $100. 382-9678.

1970 GMC ½-TON SIERRA Grande, 350 V-8, $2900. 388-9678.

LANDROVER, RUNNING WELL. Winch and tow bar. 478-6462.

FOR SALE: '56 FORD ½-TON. Good condition. $400. 592-2171.

1970 DATSUN PICKUP $1795. 384-9586.

1969 FORD PICKUP, SIX CYLINDER, standard, $1850. 479-4766.

1961 CORVAIR PANEL, OFFERS. Phone 386-9577.

158 TIRES

B. F. GOODRICH "RADIALS"
Size 115x15
Tubeless
Perfect for VWs
Only $25 each
D & D TIRE
1620 Blanshard St.

FOR SALE
TRUCKERS
3 military tires 1100x20 in good condition. Best offer accepted. 592-3931 or 592-4989.

2 735x14 TIRES, NEW, FREE INSTALLATION, $25. 382-0688 after 5 p.m.

160 PARTS, ACCESSORIES

RINGS, BEARINGS, GASKETS, exchange brake shoes, drum turning, pin fitting, valve seat machining.
CORDS PISTON RINGS
At 834 Johnson St. 383-0011

TRANSMISSION AND PARTS for '58 Oldsmobile. 478-6843.

160 PARTS, ACCESSORIES

OUR NEW LOCATION
2158 Blanshard Street
Your Car's "Heart" is the BATTERY
For a Strong, Sure Start Every Time GET an "ACME"
LOWEST PRICES IN TOWN
Delivered and Installed
FRANCIS BATTERY & TIRES LTD.
Retreading Specialists

REBUILT '59 VAUXHALL VICtor, 4-cylinder engine, transmission, starter, generator, carburetor, exhaust system, fits '59-61 Victor, Envoy or Bedford van. $75. 382-4179.

FREE '55 BUICK SPECIAL '48 Austin. Good for parts only. 2 radios. Must go together and towed away. 817 Dunsmuir. 383-8301.

AUTO PARTS FOR SALE. REASONABLE RATES. Mostly older models. 2015 Millstream Road. 478-6312.

COMPLETE 283 CHEV MOTOR, plus 2 Chev small blocks, heads, cranks and pistons, etc. $75. 478-4885.

'61 RENAULT DAUPHINE, motor and transmission, good condition, $15 and take it away. 658-5316.

283 CHEV, WITH STANDARD 3-speed and stick, complete $175. Also '58 Chev. 4-door, parts and tires cheap. 385-4917.

313 DODGE ENGINE WITH 3-speed automatic, good condition. 384-2176.

SET OF FOUR QUARZ HALIGEN head lights. Also ski racks and winter chains. 386-1542.

1961 PONTIAC CONVERTIBLE, good motor and tires. Offers. 386-2757.

WRECKED 1967 FIREBIRD 326, complete running gear and interior. Will sell complete. 743-2938.

FOR SALE: DODGE HEMI-ENGINE (Red Ram) top condition. 642-3673.

'58 PONTIAC PARISIENNE 2-door hardtop, 6, stick, needs work. $145. 382-0084.

1959 VAUXHALL CRESTA. ALL parts for sale or whole car. 385-1039.

1959 INTERNATIONAL PICKUP engine, good running order. 479-7502.

1955 STUDEBAKER LOWBOY, V-8, overdrive. Mechanically good, rusted body. 479-4708.

'61 CHEV. MOTOR, 261 V-6, POwerglide transmission, $100. 384-6292.

'58 MERCEDES 219 MINUS ENGINE. Body complete, clean. New tires, tested. $250. 385-9843.

FORD V-8 FLATHEAD WITH OR without automatic transmission. Complete. Ready to run. 382-1016.

'56 FORD COMPLETE OR FOR parts. 477-3076.

1961 SUNBEAM ALPINE, CARBS, hardtop, rearend etc. 477-6305.

'57 ANGLIA, PARTS OR WHOLE. Phone 477-6080 after 6 p.m.

WANTED: '62 CHEVY II RAD, bumper, grille. 478-7507.

WANTED: FORD 292 OR 312 V-8 motor. 478-6947.

WANTED — 36-H.P. V.W. ENGINE and trans. 382-9363.

FOR SALE — 1960 ENVOY FOR parts. 441 Grange Road.

'56 VOLKS, MICRO BUS, LOTS of parts or whole. 384-8270.

'53 NASH METROPOLITAN, whole or parts, $35. 384-2240.

'53 CONSUL FOR PARTS. GOOD motor, $20. 478-6947.

STRIPPING '59 PONTIAC, '57 Chev. Phone 478-1988.

4 - 13" CHRYSLER WHEELS and tires. 385-4202.

163 AUTO REPAIRS, SERVICE AND TOWING

VOLKSWAGEN PARTS
And Repairs
Available at
BAVARIAN AUTO LTD.
Gov't and Herald 386-1513

YOUR SCRAPPED CAR HAULED away. Reasonable rates. $5 charge for cars brought to our yard. 2015 Millstream Road, 478-6212. Open 8 a.m. to 6 p.m.

TRANSWILL AUTOMATIC transmission specialists. 384-2851. Rebuilt auto transmissions from $69.95. Tuneups from $11.95.

PENNEYWISE ENTERPRISES
Mobile steam cleaning and truck wash. Boat hauling and trailer rentals. 477-8790.

166 CARS AND TRUCKS WANTED

WANTED: 50 CARS FOR CASH
TOP DOLLARS FOR
I SPORTS CARS I
I FOREIGN CARS I
I COMPACTS I
I LOW MILEAGE I
I DOMESTIC CARS I
FULL CASH OR CASH FOR EQUITY
DE PAPE SALES AND SERVICE
384-8035
OR DRIVE TO 847 YATES ST.

WANTED
Older Cars
1966 and Older
Because of our increased volume of sales this year, we require more cars for our lot.
If you want to sell
We want to buy
Unlimited Cash Available
MALIBU MOTORS
Quadra at Johnson Street

TOP DOLLAR PAID FOR CLEAN USED CARS SELL or CONSIGN
NATIONAL CHRYSLER DODGE
819 YATES STREET
384-8174

Good, Clean CARS AND TRUCKS WANTED
Cash in 5 Minutes
— PLIMLEY —
1010 Yates St.

CASH
For Good Clean Cars
HORWOOD MOTORS
810 Johnson

INSTANT CASH FOR Sports Cars and Imports
BRIAN HOLLEY MOTORS
3319 Douglas — 384-1161

SELLING CASH OR CONSIGN
ART'S CARS — 383-8302

WILLE MOTORS
Instant Cash for Your Car
3240 Douglas 382-2313
Quadra at Pandora 382-5333

SMALL OR COMPACT AUTOmatic car with low mileage and good condition. Box 724 Duncan, 746-7018.

CASH FOR CARS, ENGLISH AND compacts preferred. Art Haldin Motors, 384-6713, evenings 382-9065.

CASH FOR OLDER SMALL cars. Greg, 384-3794, after 5:30.

LAND ROVER, 109, STATION wagon. 1967 or newer. 592-6953.

WANTED, VOLKSWAGEN '62-'65. 479-3535.

SMALL, 1958-1962 CAR IN GOOD condition, 658-5089.

168 CAMPERS, TRAILERS AND MOTOR HOMES

S. J. PEDEN LTD.
YOUR VANGUARD DEALER
INTRODUCES SECURITY PUP IMPORT TRUCK CAMPER BUILT BY VANGUARD
This compact camper features 42" cab-over bunk, 3-burner hot plate, 75-lb. ice box, lots of cupboards.
ONLY $1475
CAMPER AND TRAILER CLEARANCE SALE
Our complete line of '71 Vanguard campers and trailers available for immediate delivery at year-end prices.
NOW IS THE TIME TO BUY!
TRUCK CANOPIES
Don't get caught in the rain. We stock a complete range of canopies for ½- and ¾-ton trucks as well as import truck canopies.
USED SPECIALS
8'6" '70 Vanguard side dinette camper, fridge, heater, jacks etc. Very clean. $2095
16' '70 Vanguard trailer in spotless condition Fridge, heater, extra propane tank and toilet compartment. $2375
8' Sleeper to clear $595
BUILDING?
All materials in stock to build your own camper or trailer. Let us save you $$$ on all your building needs.
S. J. PEDEN LTD.
2855 Quesnel St. 386-3464

USED TRAVEL TRAILERS
ARISTOCRAT
LAND COMMANDER with Fridge, toilet, sleeps six
FULL PRICE $1900
KENSKILL
17½' USED short time only, in new condition, fully equipped with 12 volt converter.
FULL PRICE $2900
KENSKILL
18½' full equipped.
FULL PRICE $2800
ALL ABOVE TRAILERS in good, clean condition
SEE THE 1971 TERRYS at greatly reduced prices
MULLINS MARINE SALES LTD.
(Trailer Division)
925 Yates
382-1928 382-4515

URGENT
We are in need of top quality used trailers as our supply is very low. For that reason we're prepared to offer an extremely generous allowance for your present trailer on the purchase of any of our 1971, fully CSA certified SCAMPERS or SOUTH PARKS or on a 1972 SHASTA 19'.
NEED A CAMPER?
Take a look at the good selection of used units at our Service Dept., Store and Fisgard Streets.
PURVIS FLACK TRAILER SALES LTD.
1915 Quadra, across from the curling rink. Phone 388-9188, Service Dept. 382-4611.

— SEAGULL — SPRITE —
— PROWLER —
DIV. of DOMINION MOTORS
— HERE NOW —
16' SPRITE ALPINE
18' SPRITE MUSKETEER

69 FORD van with new plastic top, sleeps 2. Sink and 2-burner stove. Only 27,000 miles on truck. $4295
71 8½' CAVEMAN camper, 3-burner stove and oven, blower fan, 75 lb. ice box and sleeps 6 $2495
70 11' BEAR CAT camper, 3-burner with oven, shower, toilet, furnace with blower, blower fan, double tanks and sinks. Jacks, top rails and ladder, rear steps and sleeps 6. Was $3495. Now $3195
1812 Douglas St. — 385-5012

!! INTRODUCING !!
"NOMAD"
The value packed travel trailer from the largest builder in North America ... with factory co-operation. These units are specially priced for Fall savings ... one could be just right for you.
WE'RE READY TO DEAL COME IN NOW
COASTLINE TRAILER CENTRE (VIC.) LTD.
642 Burnside, 388-6021

— RENT —
A MOTOR HOME
Sleeps 6, self-contained, off season rates available.
BOOK NOW
PURVIS FLACK TRAILER SALES LTD.
1915 Quadra, across from the Curling Rink
Phone 388-9188 382-4611

FENNELL'S TRAILER SUPPLIES
Parts — Propane — Repairs
GALAXIE CAMPERS
Open 7 days a week
6459 Pat Bay Hwy. 652-2511

OPPORTUNITY:
A fine motor home, (trade in), fully equipped with all appliances, hand-crafted immaculate interior, flush toilet and shower. Cambridge oak panelling, carpeted throughout, 8'x25, 265 h.p., GMC 4-speed. Suitable for de luxe travel or permanent living. Best offer. Wagon Train Mobile Homes, 2824 Douglas Street, 386-0433, 479-7480.

CAVEMAN PRODUCTS LTD. BUILDERS OF THE FINEST CANADIAN CAMPERS. STEEL FRAME. HIGHEST QUALITY MATERIALS AND WORKMANSHIP. C.S.A. CERTIFIED. SEE YOUR LOCAL DEALER.
2145 KEATING X RD.
VICTORIA, B.C.
652-3321

'69 FORD ¾-TON TRUCK, 350 h.p. motor, automatic, with Vanguard Lineboy camper and 20' Kenskill trailer; less than one year old, Tandem axle, electric brakes, hot water furnace, bathroom with shower, all in A-1 condition, complete with trailer hitch. Ready to go. 642-3190.

1967 16' TEE PEE TRAILER, oven, electric brakes, sleeps six. $1350. 477-5510.

PAM-TOP 8' TRUCK CANOPY. Colored windows. Insulated and panelled. $250. Phone 383-3669.

NEW MOTOR HOME 350, V-8 AUtomatic, power brakes, sleeps 3, $5900 cash. 656-3748.

FOR SALE: DATSUN PICKUP truck canopy, $200 or best offer. 658-8894.

12' TRAVEL TRAILER WITH large side tent. 383-4054.

WANTED: ALASKAN CAMPER, 10 ft., Cash deal. 592-0926.

168 CAMPERS, TRAILERS AND MOTOR HOMES

SECURITY CAMPERS
WINNEBAGO MOTOR HOMES
MORRIS
TRAILERS AND CAMPERS
2936 Douglas at Burnside 385-2338

CANADIAN EMPRESS MOTOR HOMES
Ford and Dodge
"Sale on Skylark Trailers"
Park Space Available
Jackson's Goldstream Estates
974 Goldstream Ave. Hwy. 1-A

24-FOOT CORSAIR, 1969 MODEL, front dinette, rear full bath with tub, optional twin or double beds. Many extras. Worth over $4,500. See it and make offer at Jackson's Goldstream Estates, Mr. Thorne 652-1610.

1969 CAMPER UNIT CUSTOM built, color keyed, fully self contained 11 ft. camper with all accessories, ½-ton custom G.M.C. camper truck with 15,000 miles. Will consider selling separately. Call 479-7563.

DON'T BE FOOLED. THIS IS NO ordinary tent trailer. Starcraft in top condition, sleeps 6, fully equipped, plenty of storage space. Great for fall weekends. Bargain at $1,575. 479-6102.

25' TRAVELEZE TANDEM. NICE condition. Fully furnished. Twin beds. Tub and shower. Full sized fridge, double sink, electric and hydraulic brakes. $2,750. 10442 Allbay Road, Sidney.

DOGWOOD TRAILER SALES
PARTS — PROPANE
— RENTALS
RANDELL TRAILERS AND CAMPERS, 478-5841
Highway 1 and Millstream Rd.

SLIGHTLY USED 17' SKYLARK, self-contained, safety checked. Dema Special, 20' and 23' Skylark trailers and motor homes. Jackson, 974 Goldstream Ave., Hwy. 1-A.

TRAVELAIRE 17' HOUSE TRAILER, 2 years old, like new, twin gas tanks, monomatic toilet, refrigerator, thermostat controlled heater, carpeted. 477-4633 evenings.

CUSTOM MADE CAMPER 6 FT. long 5' 2" head room, 2 burner gas plate with propane. Sleeps two. Quick sale $475. 652-2157, 963 Grilse Lane.

FOR SALE: 16' LEISUREHOME trailer, sleeps 6, includes fridge, propane stove and oven, propane light, electric brakes and hitch, good condition. $1200. 592-2396.

DATSUN CAMPERS
New 8' models for import trucks. Lightweight, guaranteed and fully equipped $1395. Furnace etc. optional, also custom building. See display units 2450 Millstream Rd.

1971 8' OKANAGAN CAMPER. Rear side dinette, 48" cab-over, weights only 1000 lbs. with heater. Only $1,595. S. J. Peden Ltd. 2855 Quesnel 386-3464.

ATTENTION CAMPER OWNERS
Auxiliary gas tanks, tire mounts and bumpers. Oak Bay Texaco, 1990 Oak Bay Ave., 598-3411.

9' CAB-OVER INSULATED, ALUminum sides, ice box, sink, 3-burner stove, jacks, lights, sleeps five. $550 or offer. 479-1118.

15' TRAVELAIRE IN EXcellent condition with fridge, toilet and many extras. MUST BE SOLD. A steal at $1,950. 4651 Pipeline Road.

EMPRESS MOTOR HOME, 24 ft., immaculate, 14,000 miles, power plant, stereo, spare tire etc. $11,500. Consider trade anything of value. Duncan 748-1569.

EMPRESS MOTOR HOME 24' IMmaculate. 1400 miles. Power plant, extras, $11,500. All trades considered. Duncan 748-1569.

HUNTER'S SPECIAL
9' Lowboy Camper. 3 burner stove, sink and heater $1150 or best offer. 384-6988 or 477-5169.

RANDELL 17' SELF CONTAINED trailer. New condition, many extras. Unit worth $2,800, sell for $2,500. 479-6381.

A BARGAIN: 1959 ½-TON TRUCK and camper suitable for two people $600. 478-1840.

8' 1970 BLACKFOOT CAMPER, Rossie jacks, sleeps 5, fully equipped. $1200. 642-3285.

SOFT TOP EATON CAMPmaster tent trailer, good condition. $250. 478-4238.

14 FT. CUSTOM BUILT. CHASSIS mount on one-ton Dodge. Less than 5,000 miles. 478-1173.

FOR RENT 16' SELF-CONtained trailers and hitches. Van Isle Trailers, 652-1696.

BOX TRAILERS — 5½x4, 4x6, 4x8, for the best price in town. AL'S BOAT Trailers. 383-8233.

1965 GMC CAMPER VAN, IN good condition. $850 or offer. 598-3466.

FORD'S CAMPER AND TRAILER Parts and Accessories
2614 Sooke Rd. 478-5815

LUXURY BUS-MOTOR HOME. Ideal for travel and or living. Must be seen. $4,000. 592-0069.

NEW ALUMINUM CANOPY. CAN be seen at 2659 Prior.

169 MOBILE HOMES AND PARKS

BOB'S TRAILER SALES
— MOBILE HOMES —
—24x44 FOUR SEASONS $14,950
—12x64 LAMPLIGHTER with utility room $10,950
—12x60 FOUR SEASONS, 2 bedrooms. $8,995
— TRAVEL TRAILERS —
1 only 25' Aristocrat CLASSIC — $5,995
SAVE $500 now AT $5495
This is a genuine travel unit not a promotion job.
LARGE stock of new ARISTOCRAT models
Clearing all used CAMPERS and TRAILERS
Spaces for all our homes.
OFFICE 386-3623 HOME 478-4979
Hitches, truck bumpers installed and designed anytime.

TRIANGLE HOMES LTD.
—"VETERANS"—
If you qualify for VLA LOAN, WE CAN SUPPLY THE HOME
BEFORE you build be sure to see our tastefully decorated homes. You supply the foundation under our direction and we completely install the home in two days.
These homes are built to NHA STANDARDS and quality — for CMHC LOANS.
THE BUY OF THE WEEK
1260 GENERAL — de luxe, 2-bedroom, full bath, separate utility room, wall-to-wall carpeting in living room and dining room, colored appliances, fully furnished.
ALL THIS FOR ONLY $9300
with a low, low down payment of ONLY $163 and $163 a MONTH
Our DISPLAY HOMES are at 2435 Trans-Canada Hwy.
PHONE — 478-1774
ANYTIME

10X40 ESTA FILLA 2 SMALL bedrooms, furnished $4950 or offer 478-1041 or 479-3183 evenings and weekends.

169 MOBILE HOMES AND PARKS

FREE
Campsites for campers

190 ROOM and BOARD

THE GLENSHIEL HOTEL offers comfortable accommodation for retired guests. Reasonable rates includes 3 excellent meals, afternoon tea, elevator and full hotel services. Close to downtown and Beacon Hill Park. 383-4164.

ROCKLAND AREA GUEST house. Room and board for men and women. Private or shared. Good meals. Friendly atmosphere. 386-6903.

ONE OR TWO WORKING GIRLS or students for room and board in good family home. 479-3438.

FOR MAN OR STUDENT ONLY $90 month. Phone 385-1666.

193 ROOMS TO RENT

HARRIS GREEN APT. Clean rooms. $18 week. Parking, laundry, community kitchen, downtown at 921 Pandora. 384-9083.

ROOM TO RENT. LARGE house, central area, gent 23 - 30. Phone Colin, 384-2315 or 383-1580 evenings.

CLOSE TO STORES AND BUS. Home privileges. $50 month. Men only. 386-4972, 9 a.m.-3 p.m. and 7-9 p.m.

WORKING MAN. FURNISHED. Own entrance and bath. Light cooking. 383-8619.

SLEEPING ROOM, BOARD IF wanted, for young man. Phone 477-5450.

SLEEPING ROOM, QUIET house, and hot plate. 385-3025 Princess Ave.

BEDROOM, KITCHEN PRIVILEGES, washer and dryer. Fort and Fault Bay Rd. 592-9569.

FURNISHED ROOM TO RENT, $35. Call 477-4960. Available immediately.

FURNISHED ROOMS, EXTRA privileges, working girls only. $50. 384-8358.

SINGLE ROOM, $55. RESPONSible person. 1303 Gladstone. 383-6728.

2 GIRLS TO JOIN 1 OTHER IN 3-bedroom suite. $60 each. 385-4520. 388-3956.

QUIET HOME NEAR ST. JOseph's with kitchen privileges. Non-drinking men only. 383-6306.

CLEAN FURNISHED ROOM, kitchen facilities, Jubilee area. Men. Cablevision. 592-6613.

SLEEPING ROOM, DALLAS RD.—$45 monthly. Suit business lady. 383-2381 or 384-9048.

ESQUIMALT, MEN ONLY, ALL found. Community kitchen. Private entrance. 382-6613 or 656-2185.

SLEEPING ROOM FOR MAN, modern furniture. Bus stop. Naden area. 384-4311 anytime.

FURNISHED BED SITTING room. Near Mayfair. Single girl preferred. $30. 382-7020.

ROOM WITH KITCHEN TO RENT for middle-aged man. Apply after 4:30. 1034 Johnson Street.

ROOM IN HOME FOR YOUNG person. Near Simpsons. Kitchen privileges. 592-7723.

ACCOMMODATION FOR QUIET business girl or student. 385-4520.

SLEEPING ROOM. KITCHEN privileges. James Bay. 384-0839.

ROOM TO RENT ON PANDORA, $45. 383-6278.

SLEEPING ROOM FOR RENT. Kitchen privileges. 383-3059.

197 HOUSEKEEPING ROOMS TO RENT

RITZ HOTEL
Next to Dutch Bakery on Fort St. Housekeeping Rooms, Small Suites By day, week, or month
T.V. lounge Elevator Service
710 Fort 383-1021

QUIET RESIDENTIAL HOTEL, opposite Centennial Square and city hall for elderly citizens. Reasonably priced rooms by the week or month. Sleeping rooms optional. 710 Cormorant St., 385-9222.

SCOTT APARTMENTS
Extra-large L.H.K. rooms for middle-aged or elderly tenants. Hot and cold water, gas ranges, cablevision all rooms. 2659 Douglas St. 383-1221.

HOME PRIVELEGES AND ROOM for lady in small private home in exchange for light housekeeping for one. Phone before 12 noon or after 5 p.m. 385-5538.

1- AND 2-ROOM UNITS, JAMES Bay and Esquimalt. Utilities and cablevision included. 384-4588, 386-9309, 478-3440.

ROOM AND KITCHENETTE, AUtomatic hot water, oil heat. 910 Market St. $45 per month. Close to Quadra and Hillside.

HOUSEKEEPING ROOM ON main floor of gracious home. Close to Cook and Fairfield. Ladies only. 386-8647.

OCTOBER 1ST, WORKING LADY, all found (fridge). Close in. 383-0775.

NEAR FORT AND COOK. Fridge, stove, free cablevision and parking. 384-5920.

NEAR ST. JOSEPH'S HOSPITAL. Quiet room, kitchenette. 384-0130 after 10 a.m.

OCTOBER 1st, $44. FURNISHED housekeeping room. Close-in. Mature. 383-8437.

BEACON HILL — FURNISHED rooms, $48. 2 baths, large kitchen. 382-1553.

CLEAN ROOMS, COMMUNITY kitchen, near Adult Studies, University, shopping centre. 592-4349.

FAIRFIELD, CLEAN BRIGHT room for young working person. 388-6966.

FURNISHED HOUSEKEEPING. Close in. Older gentleman. $50. 382-4946.

CLEAN WARM ROOM, KITCHENette, Cook-Fort. Ladies only. 384-7474.

$65 FURNISHED, WALK TO town, mature quiet person only. 383-8101.

HOUSEKEEPING, $30; SUITE $100 per month, all utilities. 2713 Rock Bay Ave.

DELUXE ROOM, KITCHENETTE, bath, T.V. room, working men only, Jubilee area. 592-7971.

$55. CLOSE TO BEACON HILL Park. All utilities included. Nice bright room. 382-3969.

2 ROOMS FOR MIDDLE-AGED or elderly ladies, $45 and $50. Near town. 477-5878.

SINGLE ROOM $55. RESPONSible person, 1303 Gladstone. 382-6728.

FAIRFIELD BED-SITTING ROOM with kitchen, cablevision, men only. $70. 386-7099.

LARGE HOUSEKEEPING ROOM, downtown area, $55. 385-3284.

200 APARTMENTS TO RENT, UNFURNISHED

CHARTER HOUSE
435 Michigan
384-8923

Studio Available

2 Bedrooms Available

REGENT TOWERS
415 Michigan
383-6216

Bachelor Available

1 Bedroom Available

—Swimming pool
—Covered parking
—Cablevision
—Located in spacious well-kept grounds
—Pleasant stroll to downtown
—Choice ocean view

All Rental Enquiries Welcome

Managed by
NORTH WEST TRUST
386-3534

RIDGE APTS., 2120 RIDGE RD. Very attractive 1-bedroom suite with carpets, drapes, cablevision, etc., $120. Babies welcome. To view call Mr. Krieger, 382-0506.

200 APARTMENTS TO RENT, UNFURNISHED

OLYMPIC COURT APARTMENTS
827 Selkirk Street
Esquimalt
Close to Gorge Vale - GOLF COURSE

EXTREMELY QUIET AREA

ON VIEW DAILY & A Brand New Apartment

All One-Bedroom Suites

From $132

All Services Included
Pay Only
Your Telephone

CALL 382-5586 ANYTIME

DOVER HOUSE
1138 YATES STREET

OPENING NOVEMBER 1, 1971

Reservations now being accepted for superior one, two or three-bedroom accommodation. This apartment offers large suites, shag carpeting, quality appliances and fixtures and excellent soundproofing.

1-BEDROOM FROM	$134
2-BEDROOM FROM	$171
3-BEDROOM FROM	$211

For further information please contact rental agents:
742 Fort Street 385-3435
P. R. BROWN and SONS LIMITED

"THE CEDARS"

DUNCAN, B.C.

OPENING NOVEMBER 1

380 BRAE RD. AT CORONATION AVE.

1 bedrooms from $122
2 bedrooms from $145
3 bedrooms from $180
—elevator
—wall-to-wall carpets
—drapes
—cablevision
—soundproof construction
—sauna bath

For further information phone
246-9602 OR
246-3431

SAUNA
SEA VIEWS
SAXE POINT
"VISTA DEL MAR"

Perched high on rock, spectacular ocean and Olympic views from your own fourteen foot sundeck. New 24 suites and featuring sauna, hospitality room, etc. Some one bedroom and bachelors remaining with reasonable rents. Immediate occupancy. Call Resident Manager now! Mrs. Walker 383-7252 at 1378 Lyall Street, Esquimalt.

"THE KIRKCALDY"

OPENING OCTOBER 15

575 MARIFIELD, OFF GOV'T

1 bedroom from $125
2 bedroom from $150
—Elevator
—wall-to-wall carpets
—drapes
—cablevision
—soundproof construction

For further information phone
385-4289

HERITAGE HOUSE
520 RITHET ST.
2 Minutes to James Bay

1-bedroom with sea view $138
1-bedroom — $130
One 2-bedroom — $160
384-4418

H. J. T. INVESTMENTS

VALMAR APTS.
475 QUEBEC ST.

Lovely location, next to Parliament Buildings.

1 Br. suite	$122
1 Br. suite	$128

Mgr. Suite 6, 383-0432

ELMWOOD TERRACE
1399 Stanley at Pandora

a quality new building

Resident Manager: 388-6718
Adults Only — No Pets
Diamond Developments Ltd.

2-BEDROOM SUITE IN FOURplex, Cook Empress area. Electric stove included, washing facilities, electric heat, $140. Large 1-bedroom suite on main floor of duplex, extra bedroom in full basement, $140. 386-6624.

UNIVERSITY GARDEN HOMES
3-bedroom townhouse, 1½ bathrooms, family room, opening on to spacious lawn, inner court. Parking, heat, hot water, cablevision, drapes, appliances included. $195 a month. October 1. No pets. 386-6235.

ESQUIMALT ROAD. LARGE 1-bedroom apartment, $110. Large bachelor apartment, $85. Both have private entrance, stove and fridge, close to shopping, adults. 479-7525.

SHORELINE APARTMENTS
105 Island Highway
Available October 15. Spacious 1-bedroom suite, $115, including heat, carport, cablevision. Quiet block. Adults only. 479-6761.

THE CHATELAINE
1435 Elford St. 383-6809
1-Bedroom from $120
2-Bedroom suite $150
New, Modern Buildings

ESQUIMALT, 2-BEDROOM apartment, 7-year-old block. Drapes, cablevision, heat included, $125 a month. Adults only. October 1st. 385-6598.

ROYAL ARMS APT.
1300 Yates at Fernwood
1-bedroom suite, $140. Convenient to city. Child considered.
Res. Manager, 386-1428

2-BEDROOM SUITE IN SMALL block, Jubilee area. Laundry and cablevision. Available October 1st. $130 per month. Phone 598-2498 evenings.

GLAMIS MANOR, 2119 OAK BAY. Spacious 1-bedroom suite with dining room. Suit retired people, $127.50. Phone 592-3130.

DE LUXE 1-BEDROOM SUITE IN quiet modern building. Close to park. For mature or retired persons only. 160 Government.

ESQUIMALT, SPACIOUS 1-bedroom suite, in modern quiet block. Sea view. No children. $125. 385-3561.

THE CORONA
2-B.R. top corner, $165
New, Modern Buildings
1430 Stadacona Ave. 382-0248

1 BEDROOM SUITE, CARMELLA Apartments, 805 Cook. Carpet, cablevision, free laundry facilities. $120. 479-4024, 383-1233.

BACHELOR SUITE FOR RENT. W.W. carpet. Heat and hydro included, $105. 384-1586 or 382-9014.

CLEAN, BRIGHT 3-ROOM SUITE, stove, fridge, $85. Adults, no pets. 1258 Balmoral.

1 BEDROOM APARTMENT, quiet area, off street parking, private entrance. 384-1667.

FOR RENT UNFURNISHED 2 bedroom suite. Apply 402 Moss Street.

2 BEDROOMS, 1 LARGE, 1 small, clean, modern, $115. Mornings, evenings, 386-3642.

MODERN SUITE CLOSE TO downtown adults only. 385-4304.

200 APARTMENTS TO RENT UNFURNISHED

TUDOR ESTATES LTD.,
2030 DOUGLAS ST.

ST. MARGARET'S
1830 Fern St.
Luxurious new building with pool, saunas and rec. room. Four only one-bedroom. Fourth floor, from $144. Phone 383-6201.

CHARTWELL HOUSE
1343 Harrison St.
Available immediately. Two-Bedroom corner, $153. Available Oct. 1st. One-Bedroom from $125. Phone 382-0863.

THE RICHELIEU
3187 Shelbourne St.
Available 1st October, one only, two-bedroom corner suite, third floor, $176. Phone 592-0554.

THE FONTAINEBLEAU
3159 Shelbourne
Available 1st October. One-bedroom, $134. Phone 592-4125.

MARQUEE COURT
2095 Oak Bay Ave.
One only, one-bedroom, $134. Two-bedroom from $175. Phone 592-6007.

MITCHELL OAKS
2065 Oak Bay Ave.
Available 1st Oct., one only, one-bedroom, $135. Phone 598-3285.

All of the above offer wall-to-wall, drapes, cablevision, heat, outside parking, controlled entrances and resident managers.
ADULTS ONLY—NO PETS

ORCHARD HOUSE
647 Michigan 382-4650

Prestige high-rise living in Victoria's Tallest apt. building. Modern, steel and concrete construction with superior sound and fire proofing.
LOCATION:
Ideal to Beacon Hill Park, downtown and the Pacific Ocean.
VIEW:
Olympic Mountains, Straits of Juan de Fuca, Parliament Buildings or the Inner Harbor.
RECREATION:
Outdoor heated pool with sundeck; dry sauna; hydrotherapy pool; lawn bowling and putting greens.
FEATURES:
Garage Parking.
Bright, well-planned suites
Large closet and storage space
Shag rug or hardwood floors
Enterphone controlled entrance
Laundry every second floor
Fast efficient elevator service
Resident manager

1 bedroom from	$130.00
2 bedroom from	$170.00
Studio from	$115.00

ROSEBANK MANOR
3954 Cedar Hill Rd.
NOW RENTING

New building with beautiful spacious grounds on high locations. All the features expected in a good quality built building.
—hot water heat
—sauna bath
—large balconies
—good parking
—cablevision
—wall-to-wall carpet
—controlled entrance
—drapes
—sound proofing
—resident manager
Close to large shopping centre and on bus line.
1-BR SUITES FROM $130
2-BR SUITES FROM $160

BROWN BROS. AGENCIES LTD.
385-8771 Anytime!

SPOTLESSLY CLEAN
1400 CAMOSUN — City centre — modern 1-bedroom suite, drapes, individual heat controls, free laundry facilities, balconies, cablevision supplied. To view contact resident caretaker, Ste. 304. Rent $125.

UNIVERSITY JUBILEE AREA
Modern suites with all conveniences including drapes, laundry facilities, cablevision, balconies, individual heat controls, intercom and controlled entrances. On bus line.
1291 ROCKLAND AVE.
2-BR — $150
Phone 388-6349
A. BERNARD and CO. LTD.
655 Fort St. 384-9335

NOW RENTING
ALTON MANOR
455 SUPERIOR ST.

Brand new building. Featuring spacious, bright suites with wall-to-wall carpeting. Cablevision, elevator, laundry facilities, controlled entrance. Resident manager. 1-BR suites from $130. 1 only 2-BR at $160 on ground floor. Close to Parliament Buildings.

BROWN BROS. AGENCIES LTD.
385-8771 Anytime!

WEDGEWOOD TERRACE
1655 Chambers St.
Large deluxe 1 bedroom suites, $140 and up.
Wall to wall carpet
Auto electric ranges
G. E. Refrigerators
Free parking, laundry, cablevision. Close to Town. Bus at door.
Resident Manager in attendance.
To view phone 387-0982

VANCOUVER VILLA
710 Vancouver corner Collinson
Modern block, within 3 minutes walk to town. 1 bedroom suite, ww carpets, $135.
Call Resident Manager 386-6461
G. and O. Holdings

2-BEDROOM DE LUXE SUITE, situated on Dallas Road, fabulous views from every window, available for occupancy October 15 at $235. For appointment to view, 592-2218.

1-BEDROOM SUITE, LINDEN-Rockland area. New flooring and redecorated throughout. Cablevision. Middle aged or elderly lady preferred. $130 per month. 384-4675.

COOK ST. NEAR BAY — Modern 1-bdrm suite avail. now, $110 per mo.
BOORMAN INVESTMENT CO. LTD.
1111 Government St. 386-9212

EXTRA LARGE BEDROOM. Large living room. Kitchen. Middle-aged couple, $100. No children. Phone Sunday and Monday all day, and all through week, 4-6 p.m., 383-6058.

PARK ROYAL MANOR
Packington — Cook
Quiet, convenient location
One bedroom, $132
Royal Trust 388-4311

DIAMOND HEAD APT.
One only, 1-bedroom apartment. Heat, water, cablevision. 1 car park. Phone 385-6376.

1 BEDROOM SUITE WITH CHARacter, large room, with unique fireplace, all newly decorated, available November 1st. $135. Rockland Lodge. 382-0185.

OCTOBER 1. MAIN FLOOR, large, bright, one-bedroom suite. Park-like surroundings. Wall-to-wall carpet, drapes, etc. Suit reliable couple. 384-8378 or 382-9470, 1270 Yates.

AVAILABLE MODERN 2 BEDroom suite. Middle age preferred, sorry no children. Cablevision and parking included. 382-4588 or 384-7098.

1-BEDROOM, $128, AVAILABLE October 1st. Belmont Terrace Apartments, 1080 Belmont at Fort. 592-2318.

21-YEAR-OLD GIRL WISHES TO share apartment with girl 21-24. Reasonable rent. Across from Jubilee Hospital. 384-2772.

BACHELOR SUITE, SELF-CONtained, shower, private entrance, ground floor, bright, quiet, utilities, $75. 385-3009.

ESQUIMALT, NEAR NADEN 1 and 2-bedroom suites. Partially furnished. No pets. 479-7651 or 656-1779.

ESQUIMALT. 1-BEDROOM apartment, working couple preferred. All utilities included. $125. 386-8063.

1-BEDROOM SUITE, CLOSE TO Naden and Dockyard. Heat, cablevision, included. $130. 386-6126.

200 APARTMENTS TO RENT UNFURNISHED

"THE OAK BAY MALL"
2025 OAK BAY AVENUE
Centrally located to bus, shopping centre, UVic, Jubilee and leisure areas. Luxury apartment with bright de luxe suites.

FACILITIES AVAILABLE
BILLIARD ROOM
SAUNA ROOM
WORKSHOP
—High quality soundproofing;
—Attractive wall-to-wall carpets,
—De luxe factory-made cabinets, colored automatic appliances,
—Generous living areas,
—Cushion floors in kit. and bath
—Ceramic tiling, colored vanities,
—Fibreglass draperies—
—Self-closing fire doors,
—Silent elevator
—Covered parking,
—Courteous, efficient managers—
—All suites include heat, cablevision, drapes, storage, parking.

2 BEDROOM $175

Mr. and Mrs. A. Greul
Suite 302, 592-6345

OAK BAY
WINCHESTER COURT
"Beautiful Courtyard Garden"
—Its de luxe extra spacious suites.
—Quality wall-to-wall carpeting.
—Concrete floors, double walls.

BILLIARD ROOM
—SAUNA ROOM
—WORKSHOP

—Walnut kitchen cabinets.
—Feature wall, china shelves.
—Coloured appliances.
—Cushion floor kitchen and bath.
—Generous living areas
—All suites include heat, cablevision, drapes, storage, parking.
—Courteous resilient managers.

1 BEDROOM $138

223-1063 Foul Bay Rd.
Call Mr. and Mrs. R. Bowlby
598-1790

"THE ROYAL RICHMOND"
JUBILEE AREA
FREE ELECTRICITY
Contains many outstanding features definitely making this building the best rental value in the area. These de luxe large suites contain:
—Cushion floor kitchen and bath
—Superior sound proofing
—De luxe walnut cabinets
—Feature wall, china shelves
—Generous living areas
—All suites include heat, cablevision, drapes, storage, free parking and free electricity
—Courteous resident managers

1 BEDROOM $137

PARK PACIFIC APARTMENTS LTD.
For details and transportation to view all above suites, call Mr. Bowlby, Prop. Mgr. 598-1790.

On Waterfront
MARINA PARK APARTMENTS
2000 WHITE BIRCH RD., SIDNEY
Just North of Resthaven Hospital

Sea View From Most Suites
(even from the kitchen)

—Large roomy size balcony with privacy
—Self-cleaning oven ranges
—Large 2-door refrigerators
—Sauna and shower
—Health and Exercise room
—Hobby room

Come and see the many, many de luxe features in these brand new suites.

1-Bedrm. suite from $135

Resident Managers
Mr. and Mrs. S. Arden
656-1616 or 477-2300

LOOKING FOR QUIETNESS
Come to Beautiful DUNSMUIR HOUSE
931 Dunsmuir Rd.
(Off Esquimalt Rd.)

We offer:
Fireplaces
Game room
Pressurized halls
Controlled entrance
And much more

1-2 bdr from $139
Res. Mgr 388-4943

GREENLEAVES
2523 WARK ST.
NOW RENTING

New building located on quiet street, walking distance to town. Featuring wall-to-wall carpeting, controlled entrance, colored appliances, individual heat control.
Bach. suite from $105
1-BR from $125

BROWN BROS. AGENCIES LTD.
385-8771 Anytime!

NELSON LODGE
1337 Saunders St.

Sauna Bath. Wall-to-wall carpet, elevator. Controlled entrance. Resident Manager.
Bachelor $110
1 bedroom $130
2 bedroom $165

BROWN BROS. AGENCIES LTD.,
385-8771 Anytime!

TUDOR ESTATES LTD.,
2030 DOUGLAS ST.

THE PONDEROSA
1184 Esquimalt Rd.
One only, two-bedroom suite available in this desirable location, close to shopping and transportation, offering elevator service, drapes, cablevision, heat and controlled entrance being installed. Monthly rental $147. Phone 382-6936.

BURNSIDE GARDENS
3622 TILLICUM

2-BR.—$150
3-BR. Townhouse—$170
Close to schools, shopping, bus service. Large swimming pool. Children welcome. No pets.
384-0034 — 384-4365

CAIRN VILLA APARTMENTS
Park setting. Would suit business or retired people. Situated corner of Lampson St. and Old Esquimalt Rd. at Highrock Cairn Park. 1-bedroom top floor suite, $136; 2-bedroom second floor suite, $155. For further information call Manageress, Mrs. Woods at 383-3239 or 598-2764.

OAK BAY
$137 — 2565 Beach Drive — 2-Bedroom suite in quiet block. Excellent location. Near Willows park and beach and Estevan shopping. Available October 15.
PEMBERTON, HOLMES LTD.
384-8126

REGINA APTS. — 299 REGINA Ave. Modern spacious 1-bdrm suite, avail. Oct. 1. Call Resident Mgr., 384-3739 or
BAYSHORE REALTY LTD.
386-6424

BEACH DRIVE NEAR UPLANDS $199 per month. To May 15, 1972. Spacious modern five-room apartment, through hall, elevator, views of sea and islands.
MARCONI REALTY 386-3941

JUBILEE AREA. LARGE bright 1-bedroom suite. Heat and light included. Pets or 1 child welcome. $125. 592-7714.

UPSTAIRS, LARGE 2 BEDROOM suite, close in, baby welcome, $120. 384-1901.

1-BEDROOM, SELF-CONTAINED upper suite. $80. 479-3132.

SEMI-FURNISHED SUITE, $115 A month. 384-1366.

$95, ESQUIMALT, LARGE ONE-bedroom suite, near new. 479-2684.

SUITE FOR RENT, UNFURnished, $85 per month. 384-7156.

200 APARTMENTS TO RENT UNFURNISHED

P. R. BROWN RENTALS
"The People to See—P.R.B."

1-BEDROOM SUITES

$119—Sunridge Apts., 1244 Balmoral Rd. Ground floor. Ph. 383-5555.

$120—Burdett Manor, 1045 Burdett Ave, Bachelor suite; all inclusive.

$120—Mountain View Apts., 614 Esquimalt Rd. Child welcome. Phone 385-3435.

$121—Central Manor, 1230 Fort Street. Phone 382-7505.

$124—Villa Royale, 964 Heywood Ave. Also 1-bedrm at $102. Ph. 383-9382.

$125—Royal Lynnwood Apts., 1310 Hillside Ave. Ph. 385-8454.

$127—Oakview Manor, 3420 Quadra St. Also bachelor suite at $118. Ph. 383-9393.

$127—Cherry Blossom Court, St. James and Oswego Street. Ph. 384-7393.

$129—Sunridge Apts., 1244 Balmoral Rd. All inclusive. Ph. 383-5555.

$134—Dover House, 1138 Yates St. Nov. 1.

$137—Richardson Villa, 1041 Richardson St. Top floor, available October 1. Ph. 384-1774.

2-BEDROOM SUITES

$150—Carolwood Apts., 1381 Pandora Ave. Ph. 382-1498.

$171—Dover House, 1138 Yates St. Nov. 1.

$193—Villa Royale, 964 Heywood Ave. Front suite, 2 baths. Ph. 383-9382.

$450—Dallas waterfront, de luxe suite. Lease available.

P. R. BROWN AND SONS LIMITED
742 Fort St. 385-3435

NOW RENTING!

Victoria's Most Central Highrise Development

WESTPARK TOWERS

1147 Quadra at View

LIMITED INCOME PROJECT
NO PETS, PLEASE

Bachelor Suites from $87
1-BR Suites from $111

FEATURING:
—Hot water heating
—Whirlpool and sauna
—Walking track and sundeck on roof
—Complete shopping complex to follow
—Two blocks from mid-town
—Inside, semi-heated parking available

HOURS: Daily 9 a.m.-12; 1-5; 6-8 p.m.; Sat., 10 a.m.-5 p.m.; Sunday, 2 p.m.-5 p.m.

For Appointment to View, Call Resident Manager, Ray Templeton
382-0922

THE PRINCESS PATRICIA
701 - 703 Esquimalt Rd.
View the Blue Pacific and Inner Harbor
From our Spacious Suites
—Cable vision
—Lounge
—Sauna
—Controlled Entrances
—Sound proofing
—Recreation Room
—Child 2 and under welcome
Available now—1 bedroom suites from $128.
Small pets accepted.
Inquiries 9 a.m. to 8 p.m.
Phone 382-2223

LORD AND LADY SIMCOE
The Simcoes
"Victoria's Prestige Address"
1 or 2 bedroom suites furnished or unfurnished.
Large heated pool in Delightful Garden Setting
Sauna's
Soundproofing
Wall-to-wall carpet
Free outdoor parking
Recreation room
Lounge
Cablevision
Controlled entrances
440 - 450 Simcoe St. 385-3111

COLONY PARK MANOR
1680 Poplar
UNIVERSITY DISTRICT

1-BEDROOM SUITE
$150
AVAILABLE OCT. 1

Res. Mgrs. (Mr. and Mrs. D. Bertrand)
477-1711

OLYMPIC VIEW
1160 Esquimalt Rd.
43 lovely large suites, nearing completion for October 1 occupancy. Lounge and hobby room, quality carpets and appliances, controlled entrance, located across from shopping centre. Bus stop at door. Resident manager in attendance. Phone anytime, 384-9121.

GOODACRE TOWERS
350 and 360 DOUGLAS ST.
Directly opposite Goodacre Lake in beautiful Beacon Hill Park. Customary highrise amenities. Studios, and 1 bedroom available for immediate occupancy. Adults only. No pets allowed. For further rental information phone 385-8111, 9 to 5.

MICHIGAN COURT
323 MICHIGAN ST.
UNDER NEW MANAGEMENT
1 BR. Rent from $125 to $136. Convenient location, spacious suites, W-W, drapes, individual thermostats, free laundry and parking. Royal Trust 388-4311.

ARLINGTON COURT, 386-2029. Large 2-bedroom corner suite, redecorated, top floor, wall-to-wall, $160, or second floor, hardwood, $150. Free laundry, heat and cable. 430 Michigan.

LARGE LIVING ROOM, DINette, kitchen, bathroom, 1 bedroom, newly decorated, in modern block, Near St. Joseph's Hospital. Cablevision, laundry facilities. Available Oct. 1. $120. Adults. 386-2383.

COLWOOD—LANGFORD AREA. 2 bedroom apartment, 2 children welcome, $135 month. 478-4109.

201 APARTMENTS TO RENT, FURNISHED

MAY WE HELP YOU?

Why not make use of our detailed knowledge to find the apartment you really want? We will gladly drive you to see a wide selection of furnished or unfurnished apartments in any
District of Your Choice

NO FEE TO TENANT

STERLING RENTAL AGENCY
206 Kresge Bldg.
1104 Douglas St. at Fort
383-7171
Open 9 a.m.-9 p.m.
Including Saturday

AVAILABLE IMMEDIATELY
Attractive, well-furnished 2-bedroom, 1-bedroom and bachelor units, all with modern kitchens, W-W carpet, color TV on cable. All utilities included. Rates by week or month. Call
CRAIGFLOWER MOTEL
384-6336

1 BEDROOM SELF-CONTAINED, laundry facilities and cablevision included. Available immediately $100 per month. 385-8882.

201 APARTMENTS TO RENT, FURNISHED

$85 - 1 BEDROOM DOWNSTAIRS apartment, partly furnished including fridge and range, heat, hot water, electricity, and cablevision provided. Only quiet and considerate person wanted, would suit single gentleman. Available Oct. 1st. 386-4930.

IT'S DIFFERENT!
Cadboro Bay, sea view, spacious quiet 3-room suite, hot water heat and cablevision, linen supplied, close to university, shops, 15 mins. from town. Fairways Lodge, 3949 Hobbs Street. Just phone 477-3698.

RICHMOND-OAK BAY AVE. AREA Available Nov. 1, furnished 1-bedroom, self-contained suite. Washer and dryer facilities. Heat, light, water included. Ideal for working woman. Call 382-6441, 7-9 p.m. $85.

BEAUTIFUL WEDGEWOOD
Motor Court offers 3-room units. Quiet surroundings. All utilities, TV and linen, $125 to $150. Adults, 479-3443. 940 Goldstream Ave. Hwy. 1-A.

HOUSEWORK? LEAVE IT TO US. Completely furnished, well appointed suites, lovely kitchens, color cable TV, wall-to-wall carpeting, phone, $50 weekly. $130-$170 monthly. Sandman Motel, 386-8335.

ESQUIMALT, 2-BEDROOM apartment, $155. 7-year-old block. Heat and cablevision included. Also 1-bedroom apartment, $130 a month. Adults only. October 1st. Phone 385-6598.

AVAILABLE OCT. 15, 2-ROOM suite with kitchen, bed, suite, fridge, gas range, automatic oil heat, hot water, light, pool table, cablevision. Share bath. $100. Couple or ladies. 560 John Street.

NICE FURNISHED, NEW DEcorated upper suite. Light, heat, cablevision included. Share bathroom. Suitable for single working lady. Esquimalt, close to bus. Call 385-7976.

ISLAND COURT MOTEL
479-2131
2 bedrooms, 1 bedroom sleeping accommodation and bachelor units.

SUB-LET COMFORTABLE 1 BEDroom suite from Oct. 8 for 2 months. All convenience. References required. 383-1548.

LARGE 1 BEDROOM UNITS, ALL utilities $125 monthly. Well behaved children welcome. Crown and Anchor Motel, 478-3333.

MODERN BACHELOR SUITE facing Beacon Hill Park. Reasonable off season rate. Thunderbird Motel, 600 Douglas.

2 ROOM UNITS, JAMES BAY. Cook Street on Esquimalt. Utilities and cablevision included. 384-4588, 386-9309, 478-3440.

ROCKLAND-ST. CHARLES. 1 bachelor suite, self contained, $110, available Oct. 15 for quiet single person. 383-4435.

FULLY FURNISHED 1-bedroom suite. Available October 1. Suitable for 2 persons, $135. 383-4433.

MODERN STUDIO-TYPE UNIT, everything supplied. Close in. Covered parking. Michelangelo, 1138 Yates. 383-8197 or 386-2812.

2 ROOM DE LUXE BASEMENT, all vitas maple, stove, fridge, washer, dryer, Heat and utilities. $95. 383-1424.

SPACIOUS 2-ROOM SUITE, close in, no children or pets. $100. 598-4172.

RESPONSIBLE GIRL TO SHARE attractive 2 bedroom suite. Equipment $65. Own expenses. 382-1018.

QUIET WATERFRONT COTtages and duplex units. Sooke area. 642-5731.

FURNISHED BACHELOR SUITE, across from Mayfair, $110. 383-4687.

LANGFORD BACHELOR SUITES, partially furnished. No pets. $85. 478-5983.

CLEAN, 1 BEDROOM, HEATED, cablevision, close in. October 1. $115. 479-4470.

FULLY FURNISHED WAterfront suites available. Monthly rates. 430 Dallas Road.

SELF-CONTAINED BEDSITTING room, washer, dryer, utilities included. $65 a month. 385-1705.

SUITE FOR ELDERLY PERSON, Queens Avenue, utilities included. $75. 383-0130.

$95. BACHELOR SUITE IN English brick house. Fireplace, garage. 383-5439.

MOTHER AND CHILD TO SHARE 2-bedroom apartment. 383-9448.

3 ROOMS FULLY FURNISHED, close to town. Phone 384-5209.

DE LUXE 1-BEDROOM SUITE. Fully furnished. $160. 592-9516.

1-BEDROOM SUITE, HILLSIDE area. $95. 383-4970.

2-ROOM SUITE, EVERYTHING found. Hillside $75. 382-3360.

202 APARTMENT FURNITURE TO RENT

Three Rooms from
$25 per month
STANDARD FURNITURE
382-5111
Immediate Delivery

RENT WASHER-DRYER OR AUtomatic washer and dryer at BUTLER BROTHERS, 1720 Douglas. 383-6911.

203 APARTMENTS WANTED

WANTED: NOV 1, BY QUIET business lady, small self-contained apartment, $75-$80 in Burnside-Saanich area. 388-9074 or 652-2847, 6 p.m. only.

BUSINESS WOMAN, NONsmoker, wants 1-bedroom bachelor suite within ½ hour walking distance of Reynolds school on Quadra. Phone 385-2060.

RESPONSIBLE COUPLE WILL caretake in exchange for suite. 384-7635 between 9-1:30 p.m.

STERLING RENTAL AGENCY
Needs good apartment rental listings — Now! 383-7171.

206 DUPLEXES TO RENT

$175
BRAND NEW
CHILDREN WELCOME
Nearing completion, 3 units on Danbrook off Millstream Rd. 3 bedrooms, 1½ bathrooms, close to school and shopping centre. Rhynehard Developments Ltd., 384-1711, 476-1983; Sunday calls 479-4509.

LANGFORD—$175
Nice 3-bedroom, 1½ baths. Includes water, cablevision and garbage pickup.

205 Cook $165
Nice 3-bedroom, full basement
Don Stripling 386-1361
Canada Permanent Rentals

DUPLEX—ESQUIMALT
3-Bdrm, balcony, carport, w-w, drapes, colored appliances, fireplace, full basement. $225 per month.
BAYSHORE REALTY LTD.
386-6424

WANTED: TRANSFERRED FEDeral employee, 2-bedroom basement, side-by-side duplex or house. Nov. 1 or Dec. 1. Middle-aged couple. Ten-mile radius. Inspection Branch Fisheries Service, 1002 Wharf St., Victoria, B.C.

BEAUTIFUL WATERFRONT DUplex on secluded 1.7 acres, Deep Cove. (Two bedrooms), can be three, living room, family room and second bathroom. Use of boathouse. $185 month. Will offer option to purchase. 383-7786.

UPPER DUPLEX — UNFURnished — available October 1. Two large rooms, sunporch, kitchen, bathroom. $125 includes all utilities. 94 Linden. 384-3380.

MODERN 1-BEDROOM SIDE-BYside duplex. Heat, hot water, stove, basement, garage. Close in. Mature adult. Oct. 1. 2929 Glasgow Street. 386-0146.

2-BEDROOM UPPER DUPLEX to rent, includes fridge, stove, washer and dryer, wall-to-wall carpet, heat, $170, available immediately. 382-9014, 388-7401.

LARGE 1-BEDROOM SUITE, wood panelled, multi range lighting, all utilities provided, wall-to-wall carpeting. 385-4054.

LOWER DUPLEX FOR RENT. Available immediately. Heat and hydro included. $140. 384-1586 or 382-9014.

DE LUXE DUPLEX, 3 BEDrooms, storage area. Esquimalt. Available Oct. 1. Phone 382-9584, after 6 p.m.

2-BEDROOM, RANGE, FRIDGE, washer, dryer, carpets, Pandora and Cook area. $165 heat included. 656-4845.

1-BEDROOM DUPLEX, UTILIties included, $160. 386-0184.

3-BEDROOM UPPER DUPLEX, $130 including heat. 388-5399.

206 DUPLEXES TO RENT

UPPER DUPLEX, HIGH VIEW Royal. 1,300 sq. ft. plus month. Available October 1. 479-9818.

SIDE BY SIDE DUPLEX, DOUble plumbing, fireplace. Available Oct. 1st. $175. 478-7445 after 5.

SIDNEY, CENTRAL LOCATION, 3 bedrooms, lamp and fridge, carport, $140. 656-3040.

SIDE BY SIDE DUPLEX, 3 BEDroom, $100. Superior Street. 477-6649.

2-BEDROOM DUPLEX, SIDNEY, $165 a month. Available October 1st. 479-2383.

210 HOUSES TO RENT

568 VINCENT ST.
3-room house, suit older couple. $70.

1300 ASTLE ST.
2-bedroom fiveplex, separate heat and utility. $125.

840 PARKLANDS
Esquimalt area, 4 bedrooms, dining room, washer-dryer, stove and frig. $225.

Rental Agents — 385-2481
Swinerton, Stewart Clark Ltd.

OAK BAY — BRAND NEW
$300 —141 DENISON ROAD — ARCHITECT DESIGNED 3-BEDROOM HOME WITH 1½ BATHS. FEATURES INCLUDE: INTERCOM SYSTEM AND FINEST WALL-TO-WALL CARPETING THROUGHOUT. 270 DEGREE VIEWS OF SEA, MOUNTAINS AND VICTORIA. AVAILABLE OCTOBER 15th. REFERENCES REQUIRED.
PEMBERTON, HOLMES LTD.
384-8126

MILL BAY
This lovely one-bedroom cottage with hardtop driveway and carport will be available Oct.1st to responsible middleaged single person or married couple who can furnish satisfactory bank and employment references. R

234 MORTGAGES FOR SALE

1ST MORTGAGE 11%
Well secured 1st mortgage of $4,900 at 11% for sale. House sold for $13,900. Also: $8,400 1st at 11%. House sold for $14,000. Excellent covenant. Call:
STAN CRAIG
386-2911 652-3063
Shirley Philips Homefinders Ltd.

$18,000 SECOND AT 18%, 3-YEAR term. Will accept property, car or boat as part payment. 592-5710.

235 WANTED TO BORROW

REQUIRED $150,000 1st MORTGAGE ON 480 ACRES SUBDIVISION CLOSE TO VICTORIA. 2 MILES RIVER FRONT INTEREST OR PARTICIPATION. CALL N. HYDE, WOODLEY ESTATES LTD., 852 FORT ST., 388-7361.

$8,000 1st MTGE. AT 10% REQUIRED ON OLDER PROPERTY WHICH SOLD FOR $13,000. GOOD COVENANT. PHONE DON FRASER FOR DETAILS. 384-8001, Broadview Properties Ltd.

240 BUSINESS OPPORTUNITIES

X X X X X X X X X X
X BOULTBEE X
X SWEET X
X Realty X
X Ltd. X
X X
X

Yorkshire Trust Affiliate
737 Fort 388-5561

ONE OF VANCOUVER ISLAND'S MOST FAMOUS TOURIST ATTRACTIONS IS NOW AVAILABLE—CALL
IRA FREEDMAN
388-5561 or 592-0511

The tourist accommodation business is one of the best to enter into.

I have a variety of motels, hotels, trailer parks and restaurants for sale.

Without obligation call IRA FREEDMAN
388-5561 592-0511

COFFEE SHOP AND DUPLEX
Highway location north of Nanaimo. Busy, well established coffee shop with up to date fixtures and equipment. Modern building with ample black-topped parking plus land for expansion. Duplex for home and income. This is an excellent buy at $70,000 with $37,000 down or could be refinanced.

COUNTRY STORE HOME AND GAS
Highway corner location on Vancouver Island, near river and sea fishing. Groceries, fishing tackle and gas sales. Immaculate two-bedroom living quarters plus rental or guest cottage. Reasonably priced at $39,900 — plus stock with some terms.

Details from Fred Westnedge, c-o Nanaimo Realty Co. Ltd., Box 518, Nanaimo, B.C., or phone 754-2311 or eves. 754-7576.

A CHALLENGE
This thriving ethnic restaurant has enough additional space to serve as a large night club in addition to the restaurant operation. For an experienced operator the down payment would be $5,000 on the asking price of $25,000. Excellent downtown location.
BILL SIDHU or DAVE TAYLOR
383-4251

A THRIVING RE-UPHOLSTERING AND DRAPERY BUSINESS
Is offered for sale. Price includes buildings on large lot, equipment and stock. A going concern with several skilled employees. The vendor will stay for several months to teach an inexperienced purchaser the operation. Offered at $66,000. For further information call DAVE TAYLOR — 382-4251 at RITHET AGENCIES LTD.

OAK BAY AVENUE COMMERCIAL
Run your own business on spacious main floor and live upstairs. A natural for tailor, antique shop, hair dressers, real estate Co. Medical, dental, office rentals and many, many other possibilities. Good parking, sound and clean.
$38,000
BILL PALFREY
384-8001 or 598-4210
Broadview Properties Ltd.

VANCOUVER ISLAND ANTIQUES—REVENUE AND WATERFRONT
Health forces sale of this valuable ½ acre property — 130 feet good sandy beach. Older home, 3 bedrooms, with antique store attached, plus 2 revenue beach cottages fully furnished. Ideal for semi-retired couple. Asking $49,000 — generous terms, owner may consider trade for small home. View now. Contact Frank Warder, 754-2311 or eves. 758-5618, c-o Nanaimo Realty Co. Ltd., Box 518, Nanaimo, B.C.

FAMILY GROCERY
Located only 7 miles from Victoria on a busy tourist highway this long established business has a terrific future potential for an enterprising operator. Modern 3-bedrm apartment for owners with OOM heating, etc. Asking price $43,900 with terms.
479-1667 or 479-6648
BILL ANDERSON
J. H. Whittome Realty Co. Ltd.
Royal Oak Branch

NANAIMO SHORT ORDER CAFE
Owner has enjoyed an excellent return from this business. He is now retiring. Business established for number of years in busy location. Equipment is first class. Booths and stools for 32. Full price $16,000. Call Tom Arnott, 754-2311 or eves. 758-9628, c-o Nanaimo Realty Ltd., Box 518, Nanaimo, B.C.

GROCERY
Approximately $180,000 turnover per year. Good fixtures and equipment and in exceptionally good location. Full price $20,000 plus stock. Call Vic Wong, 385-2458 Byron Price and Associates Ltd.

MOTEL — MOBILE HOME park, 16 units with kitchenettes, 16 mobile home spaces, campsite and house, 2½ acres, sewered, valuable location, zoned commercial. Clear title. $205,000. Substantial down payment. Near Vancouver, Victoria Press Box 662.

WELL-LOCATED, 595 SQUARE foot concrete block retail building on 17x69 lot. Three storage rooms, 2-piece bathroom, 30 amp electrical service. Asking $16,000. Anne Duggan 386-5331, Island Pacific Realty.

MANAGER AND-OR INVESTOR
The Open Space seeks an investor or manager with $10,000 for its Unique Restaurant idea. Call Gene Miller, 383-8833, The Open Space, 510 Fort.

LAUNDROMAT
Busy location. Earn extra income. High profits for a few hours work each week. Asking $20,000. (half cash) Call Mr. Shaver 382-7721. Investors Syndicate Realty Ltd.

COFFEE SHOP
Colwood area. Seats 30. $4,000 down or best offer. 478-4388 after 6 p.m.

12-SUITE APARTMENT BLOCK or motel, 3 years old, excellent return on investment, $145,000, $50,000 down. Call 478-2312.

MOTEL, 11 UNITS, ON 3 COMMERCIAL acres, netting $18,420. Price $92,000, $30,000 down. Balance 8%. 478-3333, private.

FOR SALE: $4900 CASH, SMALL coffee shop, country area. 652-1192 or after 6 p.m., 652-1832.

ESTABLISHED SEED AGENCY for B.C. for sale. Victoria Press Box 669.

240 BUSINESS OPPORTUNITIES

BUY YOURSELF A GOOD JOB!
CROFTON SHOPRITE
Be your own boss, and invest in this grocery store, including good cement block building with cosy living quarters, garage on a good lot at Crofton. Listed at just $30,000. This includes building, equipment and goodwill. "Good-will" has been set at a minimum figure in this price. A spotless store, WELL EQUIPPED with almost all new freezers, display cases, shelving etc. Steady clientele in a growing community. For appointments to view please phone:
AL CASEY or
JACKIE WALDRON
386-2911 Anytime
Shirley Philips Homefinders Ltd.

RESTAURANT OR (?)
We have a Victoria restaurant business listed at $35,000, which is well below replacement cost, due to other commitments by the present owners. The modern building is 3800 sq. ft. (fully equipped) and the asphalt parking lot is 33,000 sq. ft. The site has potential for imaginative enterprises. Limited inspection on your own at 204 Esquimalt Road; full details by appointment please.
BRENT D. EWING
(658-5661)
BAYSHORE REALTY LTD.
386-6424

WATERFRONT 20 UNIT MOTEL
Situated in a rapidly developing area of the island. This motel offers tremendous potential for further development. Motel is three years old. Well constructed with 4 kitchen and 14 bedroom and bath units. There is a lovely 3-bedroom home for owner. All this is situated on 2.7 acres, 128 ft. waterfront with boat dock for access to excellent fishing grounds. F.P. $135,000. BOB PAUL, 478-2477, 386-3231, Block Bros. Realty.

THRIVING MODERN COFFEE SHOP DOWNTOWN
Also included, a cafeteria concession. Low overhead, steady clientele, excellent return. Ideal man wife team. Nice hours. Good terms. Only $19,000.
DIRK OKKER
478-4501 (Eves.)
Swinerton, Stewart Clark, 385-2481

BE YOUR OWN BOSS!
Live in this well maintained smaller 2 bedroom no step home and earn that living in the adjoining money making store — Buy home, store and business for only $29,500.
For further information and appointment to view, call—
384-8124 GORDON D. PAGE
477-8038
PEMBERTON, HOLMES LTD.

ESTABLISHED BEAUTY SALON
Just build the business up to increased returns ensured in this 10 station salon by exclusive rights and highest traffic count. Financing can be easily arranged to end price of only $7,000. D. B. TAYLOR 386-3231, 598-4158, Block Bros. Realty

BUSINESS OPPORTUNITY
Large family home with lovely decor located on busy thoroughfare. Would be suitable for specialized restaurant. Parking facilities. Terms available.
$34,900
W. E. (Will) Wilson 384-9335
477-4328 res.
A. BERNARD and CO. LTD.
655 Fort St., 384-9335

HARDWARE STORE
In choice Fairfield area. No competition. Status business. Long term lease or entire building can be purchased. Store running over 50 years. Sale forced by retirement of owner. Exceptional opportunity for an ambitious operator. Priced for business, fixtures, equipment, trade name and stock (stock approx. $28,000) is only $43,000. FRED RAUCH, 383-5027, 386-3231, Block Bros. Realty Ltd.

FERNWOOD AREA SPACIOUS DUPLEX
$22,900
Up and down duplex with full basement on a corner lot. 3-bedroom unit on top floor and one bedroom unit on main floor. $250 gross income. For further details please contact:
Ron MacDonald 386-2111
MONTREAL TRUST

BE YOUR OWN BOSS
Do you want to be your own boss? And the time, talent and money you spend be profit for you. Why not inquire about this cafe? Asking $4,900. But make your offer. Dorothea Zerkee, 477-1841, Res 385-7297.
BLOCK BROS. REALTY
Shelbourne St.

44 UNIT MOTEL
Located in a prime area of Victoria, and enjoying a healthy increase in business. Phone and TV in each room, plus full furnishings. This complex is being offered at $329,000 with good terms, and trades considered. Canada Permanent Trust, Vaughn Thompson, 386-1361 or 658-8541.

SPECIALTY SHOP
On tremendous pedestrian thoroughfare, close to antique shops, etc. This shop specializes in Philippine crafts. Good money maker for right party. Asking $3,500. BEN PARENT of NEWSTEAD REALTY LTD., 382-8117 or 382-5219.

FOOD MARKET AND GENERAL STORE
Large independent store with complete range of display, refrigeration and butcher equipment. Building can be rented or purchased. Excellent opportunity with modest outlay. Terms available. Phone J. M. COLLINGE 478-4141 Canada Permanent Trust 386-1361.

FISH and CHIP SHOP
Business and fixtures only — Good Lease — Excellent area — shows exception net return for minimum hours operation — ideal for pensioner or part time worker — immaculate property, $12,500 with terms.
Phone BILL PALGREY 384-8001

8 SUITES
Close in. New listing, not conversion. Showing net return of $5,000. Basement, excellent heating, all suites frig and stove. $17,000 down. Full price $42,000.
DOUG BOWEN 385-2481
Swinerton, Stewart Clark Ltd.

MOTEL
Two acres with only one used for the 13 Units. A very unusual property with great potential in a good quiet area, good return on investment of 14SM and 71M at 8%.
CLIFF TOWNSEND
386-2111 388-9487
Montreal Trust—1057 Fort

SIGN PAINTERS!!
2 Bdrm. DUPLEX with attached 700 SQ. FT. SHOP and 360 sq. ft. WORKSHOP PLUS 2 OFFICES. A Bargain at $28,500. OPEN TO OFFERS. Contact RAY SMITH 384-8001 or 388-7753.
Broadview Properties Ltd.

FAMILY, BUSINESS
Excellent year round business that has its own clientele and does not depend on tourists for its large turnover — for information call:
LORRAINE ZIEGLER
995-4171 592-1768
J. H. Whittome and Co. Ltd.

SUPER MARKET GROCERY
In operation less than a year. All equipment in first class condition, stock and premises spotless. Price of $22,500 includes equipment and stock. For details contact L. Skinner, Western Homes Ltd. 382-2157 or 477-6783.

BE YOUR OWN BOSS — EARN above average income. Long established drapery sewing business for sale — due to ill health Full price only $4,900.
Ron MacDonald, 384-2111
MONTREAL TRUST

YOU SHOULD DOUBLE YOUR money in the next 3 to 5 years if you buy two 50'x120' lots (off Interurban) for $3,500 each. Call 477-3675 for full particulars.

FOR SALE: CAFE, SEATS 42, newly equipped, must be seen to appreciate. 478-2976.

241 BUSINESS OPPORTUNITIES WANTED

BARBER SHOP IDEAL LOCATION
Growing residential. Limited commercial. Unlimited parking.
ADELINE NICHOL, 386-2911
Shirley Philips Homefinders Ltd.

244 REVENUE PROPERTY

X X X X X X X X X X
X BOULTBEE X
X SWEET X
X Realty X
X Ltd. X
X X
X

Yorkshire Trust Affiliate
737 Fort 388-5561

CITY DUPLEX UP AND DOWN
Excellent condition, 2 bedrooms up brings $135 per month. At present, owners live down, but could easily be 4 bedrooms and bring $165 per month. Full price $30,000. Easy terms to right purchaser.

BRAND NEW CITY 4-PLEX
3—2-Bedroom
1—1-Bedroom
Gross Income $6,900 per annum. Each unit completely self-contained. Full price $59,750, good terms. For further information please contact Jon Davis or Bud O'Connor 388-5561 anytime.

QUADRA 4 SUITE CONVERSION
GROSS RENTS $470.00 PER MONTH
IDEAL FOR HOME OWNERSHIP
THIS HAS NEW ROOF. FIRST CLASS CONDITION THROUGHOUT. A CORNER LOT.
PRICE $43,500.00 EASY TERMS

FAIRFIELD
A THREE SUITE TRIPLEX CONVERSION CLOSE TO SEA AND PARK. A GOOD BUY FOR
$33,500.00
GEORGE RANDALL
477-4280
SWINERTON, STEWART CLARK LTD.

APARTMENT BLOCK
33 Suites—Brand New
Full Price $340,000
The Best Hedge Against Inflation
This fully rented block is in the Quadra St. area, within easy walking distance to downtown Victoria. Fully equipped with controlled entrance way, quality wall-to-wall carpet throughout, continental kitchen cabinets, Canadian General Electric appliances throughout. Gross rental $49,000. For further particulars, contact Mr. Anderson, 5-6 Associated Building Credits Ltd. (owner), 386-3211.

FULLY FURNISHED LICENSED BOARDING HOUSE OAK BAY BORDER
Illness forces sale of this excellent revenue property located in prime area, close to all services, just steps from Oak Bay Ave. Ideal for husband and wife team operation. Very low vacancy rate. Licensed for 14 guests. New plumbing, wiring and automatic oil heating. $17,000 cash will handle. Asking price just $34,500. For appointment to view call:
385-7721 MAURICE BARLTROP
592-7490
GARDNER REALTY LTD.
899 Fort St.

APARTMENT BLOCK BEACON HILL PARK AREA
Gardner Realty is pleased to have on the market another exclusive listing — 32 suites consisting of 2-bedroom, one-bedroom, and a few studio suites. Only 2 yrs. old, balconies, wall-to-wall carpet, elevator. This block is in immaculate condition. $100,000 cash will handle. Full price $384,000. For further particulars and financial statements call Harold Ware at Gardner Realty Ltd., 385-7721 or Residence 598-4358.

OPEN SAT. 1-5 P.M.
1215-1217 WYCHBURY
DE LUXE DUPLEX
OAK BAY POINT
—4 bedroom for purchaser
—$200 revenue from other unit
—Beautiful treed landscaped lot
—Double plumbing
—Shake roof
—1 car covered parking
—Consider all trades or terms.
TED BOWDEN — 479-1479
NATIONAL TRUST CO.
386-2961

DUPLEX
plus attached 8400 cu. ft. shop (700 sq. ft.) and 300 sq. ft. workshop with additional rooms suitable offices, extra bedrooms, etc. Duplex has 2 bedrooms plus living room, kitchen and bathroom each.
FULL PRICE $28,500
OPEN TO OFFERS
$9,000 or less to handle
Contact
RAY SMITH
384-8001 (Res. 388-7755)
Broadview Properties Ltd.

LOST PHONE NO.11
Will the lady who phoned me last week needing a modern duplex for herself, son and his family PLEASE CONTACT —. I have just the place now.—Ll. is 1050 sq. ft each side, with good living, dining and 2 BRs and high lower level with separate entrances and excellent development space. Country atmosphere but under 3 miles to City Centre. Listed at $46,500 — below cost today. It's GOOD VALUE.
BILL TYSON 386-2111
MONTREAL TRUST

PARKSVILLE COURT
Owner has a fine two-bedroom home and supplements his income with the revenue from 5 well furnished cottages. If you are retired and would like to control your cost of living, you should look into this neat little auto court. Across the road from the beach. Price only $50,000 with excellent terms. Don Robertson, 385-9765.
CHARMAN PACIFIC REALTY LTD.

18 SUITES
Excellent starter block. About 5 years old. Very good record of occupancy. Low interest mtges.; also available.
Apartment zoned lots for 17-18 suites, close to city centre. For further information on the above: Phone
MAUDE DOBSON
658-5676 386-2911
Shirley Philips' Homefinders Ltd.

SOLID STUCCO DUPLEX
ASKING $20,500
Large two-bedroom suite on main floor, one bedroom suite upstairs. Separate entrances, separate meters, large lot, new furnace, good roof, large 7½% financing, excellent rental area. A really good buy under present financing. Quickly call IRENE DALZIEL 386-6231 or 384-8692 Island Pacific Realty.

APARTMENT BLOCK
7 SUITES
WALK TO TOWN
A real opportunity for the small investor to own one of these hard to find blocks. Excellent condition and fully rented — Well priced at $72,000. Call Mr. S. Evans, 382-2157, Eves. 479-7317. Western Homes Ltd.

HIGH QUADRA
Older well-maintained revenue property, 4 rentals (3 furnished) plus owners accommodation. Excellent garden, 2-car garage. Bus, shopping, etc. within a-block.
$27,900
NEIL A. FRASER
777 Douglas St. 383-9843

7 HOUSEKEEPING UNITS
Close to Beacon Hill Park. Fully furnished and rented, nicely renovated — 2 baths. Hot air heating, new wiring. Grossing $4,812 p.a. Full price $26,900.
RUDY ROST 658-5490
NATIONAL TRUST CO. 386-2961

NEWLY CONVERTED UP AND down duplex, fully modernized in old fashioned setting. Situated on the Gorge overlooking Kinsmen's Park. 2 bedrooms up, 2 down, all appliances included. Private sale. $10,000 down. Phone 382-6375.

244 REVENUE PROPERTY

ATTRACTIVE DUPLEX BACKS on PARK
NOT A CONVERSION
VERY ATTRACTIVE, built like a small apt. block, EACH SUITE has BIG living room, BIG dining room, BIG kitchen with dining space — TWO BIG bedrooms, OVER 1300 sq. ft. EACH. This is an EXCEPTIONAL buy. Asking $34,250. Lovely landscaping, carports, HOT WATER heating.
JOHN BISHOP — 479-1667
Res.: 656-2308

CENTRAL SAANICH
LARGE BUILDING
3 FLATS, 4 ROOM EACH
PLUS LOVELY HOME
Start a SCHOOL, PRIVATE HOSPITAL, INSTITUTIONAL, ETC. SOLIDLY built, on THREE LOVELY VIEW ACRES, VERY secluded. Excellent wiring and heating. Very little work to be done. ASKING $60,000. SEE it and MAKE AN OFFER.
JOHN BISHOP — 479-1667
RES.: 656-2308

J. H. Whittome and Co. Ltd.
Royal Oak Branch

5 SIDE BY SIDE DUPLEXES
In Excellent Area
For Sale

Asking:	$32,750
	$39,900
	$39,900
	$44,500
	$44,500

At Vendor's request no telephone information and no drive-by.
For a confidential interview and full details contact:
JOHN A. RELLING
388-5451 or 477-6101
NATIONAL TRUST CO. LTD.
1280 DOUGLAS ST.

GOOD REVENUE GOOD RENTAL AREAS
ESQUIMALT — Modern 8-year-old duplex. 3-bedrooms up, 2 down. Grossing $3,700. Asking $33,500 with good financing.
HAULTAIN — 8-year-old sid-by-side in top condition. 2-bedrooms, fireplace each side, full basement, pleasant convenient area. Asking $35,900.
To view please call:
BILL HORAN 477-1287
BILL BATES 658-8664
D. F. Hanley Agencies Ltd.

SIDE-BY-SIDE DUPLEX
On quiet street near Jubilee Hospital. One side including self-contained basement suite, rents $210 monthly. Owner's side has rec room in basement, 2 oil furnaces, 2 drive-in garages, plus carport, 2 sundecks, immaculate inside and out. PRICE $38,800. Terms. C. U. SINDEN, Town and Country Realty Ltd., 382-7276.

DELUXE DUPLEX CLOSE-IN VIEWS
Set on rocky view property, this California style open beam duplex has for EACH SIDE 2,000 sq. ft. on 2 levels to provide 3 BR's, LR, DR, large kitchen, 2 full bathrooms, utility room, large 9½% mortgage. Firm price $50,000. To view call Wilfred Davis 384-8021 or 598-5277, J. H. WHITTOME and CO. LTD.

APARTMENT OAK BAY
Located in one of the best rental areas in the city, this 20 unit apartment enjoys full occupancy at all times. Located on bus line close to beach and park. Be the proud owner of the best. LARRY WAGNER 592-0121, 386-3231 Block Bros. Realty Ltd.

LARGE RETURN
Excellent furnished rooming house adjacent to Beacon Hill and James Bay. Showing very good return on investment. Also duplex next door can be purchased in conjunction with home for holding future. LARRY WAGNER 592-0121, 386-3231, Block Bros. Realty Ltd.

SPOTLESS APARTMENT
QUIET FAIRFIELD
View this 5-suite conversion in excellent area, steady money maker. Open to offers on $43,500, asking price. For further information please call
Mrs. D. Zachary 592-2765
P. G. Jackson Ltd. 386-6558

5X5 DUPLEX
13 years old, 2 bedrooms each side, almost 2 separate homes, centrally located. Large kitchen, utility room, good living room, and attached garage, F.P. Only $29,000. Terms available, call Grant MacFarlane, 386-7345 anytime. Island Homes Ltd.

FOR QUICK SALE —OWNER offers up and down duplex in good area. 2-BR each. Immediate occupancy on owner's suite. Drive by 123 Howe St. and phone owner to view. Asking $25,900. 382-3846, 386-9714.

BY OWNER, DUPLEX ON CUL de sac. $260 per month revenue, $19,800 full price with good financing. 386-9693.

247 COMMERCIAL OR INDUSTRIAL PROPERTIES

SAANICH PENN. SHOPPING complex with a great potential. Over an acre of commercially zoned property with 8,000 sq. ft. of building — some to be completed. Lots of room for expansion and more adjoining property available. A real development opportunity. $120,000. Some financing available. F. SHERWOOD 386-7521
BOORMAN INVESTMENT CO.

Government Street

HELP ! !
Do you have any COMMERCIAL SPACE to lease? If so see Anglo-Canadian Management Co. Ltd. ad on page 9 or phone 384-8071.

PROFESSIONAL OFFICES
or any type of store. Rental or service outlet, etc. The living quarters too are very desirable. If that up and more coming Royal Oak area. $39,700 full price. Low down payment considered. Dar Garside, Byron Price and Associates, 385-2458.

CENTRAL SAANICH
5.5 ACRES — INDUSTRIAL ZONED level cleared land, 3 road frontages, excellent location for warehouse or assembly shops, plus revenue from 2 homes presently rented.
385-3435 AL VICKERS 652-2266
P. R. BROWN and SONS LTD.

30,000 SQ. FT. - H 4
Industrial parcel of 176x165 on Oak St. with additional access from Douglas St. Possible warehouse use, includes 2 solid 3 bedroom homes. $84,500.
RUDY ROST 658-5490
NATIONAL TRUST CO. 386-2961

NUMEROUS CHOICE SITES
Light industrial commercial. From 10,000 sq. ft. to 3 acres at 30c to $3.00 per sq. ft. If you are thinking of expansion or a new plant or warehouse call Mr. Fortung at ISLAND HOMES LTD. 2504 Douglas St. Tel 386-7545.

FOR SALE: DOWNTOWN APARTMENT site, zoned 26 suites with plans. Or trade as down payment on apartment block. Victoria Press, Box 542.

2 INDUSTRIAL LOTS, 187' frontage, at Nanaimo. CPR trackage available. $15,000. Box 4131, Station A, Victoria.

LANGFORD
1 acre gen. commercial. $40,000. $12,000 down. 478-2312.

BUY
SELL
TRADE
Through
CLASSIFIED

"The Major Market for Many Mini Items"

250 HOUSES FOR SALE

M M M M M M M M M M M M
METROPOLITAN REALTY LTD.
386-3585

OPEN HOUSE
SAT. 2-5, 7-9
2232 JAMES WHITE BLVD.
BRAND NEW
$22,900
Split-level, on a quiet cul de sac, two bedrooms up, one down (almost completed). Close to schools and shopping. To view call Neva Pennie, 386-3585, anytime.

OPEN HOUSE
SAT. 10 A.M.-6 P.M.
FOR
APARTMENT DWELLERS
NEW RESIDENCE
FIRST TIME OWNERS
MOVING UP OR DOWN
CASH OR LOW D.P.
Drive out to 856 Burnside Rd. West (Orange Rd.) and see this charming stucco bungalow (shutters and window boxes). Lots of nice trees with a little seclusion and pleasant views. Gleaming oak floors, fireplace, 2 bedrms. on main floor and heated bedrm. with carpet in the basement. See for yourself. It's empty, so immediate occupancy can be obtained. Full price $21,000. Exclusive with Jim Ranson, the action man, 386-3585; Res. 479-6910.

OPEN HOUSES (2)
GORDON HEAD
1646 and 1666 LONGACRE DR.
FRI.-SAT., 1:30-5:00
—LOVELY NEW HOMES
—3 BEDROOMS
—EN SUITE PLUMBING
—W-W IN MAIN AREAS
—LANDSCAPED FRONT YARDS
—PRICED AT $29,900 WITH EXCELLENT FINANCING.
COLIN MUNRO 386-3585

OPEN HOUSE
1731 CHRISTMAS AVE.
SAT., 2-5 P.M.
CLOSE TO UNIVERSITY
4 BEDROOMS
2 BATHROOMS
First time offered for sale, this modern, full basement rancher is situated in the most convenient location in the city. Here are some of the features:
—Wall-to-wall carpet (over oak)
—Drapes decorated (some wallpaper)
—Built-in study areas (bedrooms)
—Polynesian decor (in rumpus room)
—Fenced backyard (for dog)
—Sundeck (for barbeque)
Exchange your smaller home for this large one. Be settled for Christmas. Asking $31,900. Call Jim Ranson, 386-3585, Res. 479-9910.

BEAUTIFUL WATERVIEW
—½ ACRE LOT
—1200 sq. ft.
—4 BEDROOMS
—1½ BATHS
—7-MILE CIRCLE
—ASKING $28,500
—CALL NEVA PENNIE
386-3585

HERE'S A CHARMER CUTE AND COZY TRY YOUR D. PYMNT.
On this spacious four-bedroom bungalow, near new-to-wait in the living room. Kitchen recently remodelled. Bright dining area. Two good-sized bedrooms, with a third in the full high basement. OOM heat. Dr.-in garage. Terms, trades, low down payment considered in payment. Asking $21,500. Mr. Drew 386-3585, Res. 592-0927.

GORGE VALE AVAILABLE OCT. 1
$15,500
Here's another chance for those who missed my bargain of last weekend. Your down payment could buy this. Three bedrooms, no basement, rancher. Package oil heat, stove included. (Has been rented for $155). Just listed, be the first to see it. Call Jim Ranson, 386-3585, Res. 479-5910.

CORDOVA BAY
NEW—NEW—NEW
TREED SECLUSION
DRASTICALLY REDUCED
ONLY $32,900
EXCLUSIVE
TERRIFIC VALUE — De luxe quality finished spacious 3-bedroom, 3-bathroom home. Full basement, two fireplaces, charming living room, fireplace, dining room, huge sundeck off. Double carport. BEAUTIFUL TREED SECLUDED lot at the end of quiet lane. B.C. gov't. mortgage available, plus large $22,500 first mortgage. Builders' loss is your gain. Drastically reduced to only $32,900. Don Munro 386-3585, Res. 477-1705.

C. G. HEISTERMAN AND CO. LTD.
1121 Blanshard St. 383-4161

FAIRFIELD
3 BEDROOMS, DEN
DOUBLE PLUMBING
$25,000
Older two storey home located near Beacon Hill Park. Main floor has LR with fireplace, large dining room, den with fireplace, large kitchen and 4-pc. bathroom. Upstairs 3 bedrooms and bathroom. Full basement. For appointment to view call Mr. Blannin, 383-4161, res. 598-2200.

DOLL HOUSE
Remember your first doll house? Perhaps not, but we have just the home to bring back those fond memories. The house is located in Saanich but a 15 minute walk from the Town and Country Shopping Centre. Schools, transportation and other shops are all within a few blocks. Completely redecorated this 2-bedroom dream is packed with features that add to a home. A couple of these features are new sanwood cabinets and double sinks in the kitchen, new colored fixtures, and carpeting in the bathroom. Not only this but you have a full basement with washer and dryer hookup and loads of cupboard and storage space. This refreshing little home isn't going to be available for long so call now. Offered at only $18,900.
JOHN BRUCE Res. 592-3793

SIDNEY LOT
Gorgeous 62x100' lot on sewer and water only 50 paces from the sea. Located 1 block from Beacon Ave. The lot affords a lovely sea view. Full price $8,500.
JOHN BRUCE Res. 656-2023
SIDNEY REALTY LTD.
656-3928

QUIET IN OAK BAY
Delightful English cottage, shake roof, open fireplace "granite", 3-bedrooms, double plumbing, large living room, large dining room, no stairs, no basement, deluxe home, $23,700. Buy direct and save. 592-2748.

$23,900
3361 Veteran Ave., Mount Tolmie district. 13-year-old compact home. 3-bedrooms up, 1 down. Rumpus room, family kitchen, large living room. Dishwasher, garburator, extra parking. Full basement, landscaped, good neighborhood. 592 7932.

OTTO LEESMENT BUILDER
Brand new 3-bedroom house, 1418 Land Street off Cook
(OPEN HOUSE)
Saturday and Sunday, 2-6 p.m.
Saturday and Sunday
2-6 p.m.

2 BEDROOMS, CLOSE TO schools and Woodwards-Woolco area. $16,200, low down payment. 478-2656, 478-2944.

MODERN, 3-BEDROOM HOUSE. Will deliver to your lot. 478-3634.

250 HOUSES FOR SALE

WWW WWW
WWW WWW
WWW WW WWW
WWW WW WWW
WWW WWW
WHITTOME'S
W W W W W W W W W W
"ROYAL OAK BRANCH"
4520 West Saanich Rd., 479-1667
W W W W W W W W W W

OPEN HOUSE
1967 SALTAIR
SAT. 1:30 - 4:30
COME AND SEE
1—THE LARGE LIVING ROOM. FEATURE WALL FIREPLACE. SEAVIEWS.
2—SEPARATE DINING ROOM
3—MODERN ELECTRIC KITCHEN WITH BREAKFAST NOOK.
4—TWO LARGE BEDROOMS AND OVERSIZE BATHROOM ON MAIN FLOOR — TOTAL FLOOR AREA 1286 SQ. FT.
5—THIRD BEDROOM OR DEN AND 25x14 FAMILY ROOM WITH FIREPLACE DOWN.
6—THE NICELY LANDSCAPED ¾ ACRE LOT, MAINLY IN THE REAR, PROVIDING SECLUSION, GARDEN AREA AND A VARIETY OF YOUNG PRODUCING FRUIT TREES.
REALIZE:
ALL THIS AND MORE IN A 12-YEAR-OLD HOME AT A REALISTIC ASKING PRICE OF ONLY $30,400.
ART LAWRENCE 479-2317
DON ANDERSON 479-1667

OPEN HOUSE
3181 MARS ST.
SAT. 1 - 4 P.M.
HOME WITH A VIEW
Perched on a high treed lot overlooking the City this delightful home has a unique charm living room with fireplace, dining room and kitchen, 3 bedrooms, plus Oak floors and W to W. Full basement with rec room and 2 pce. bath. Owner transferred. See this today. Asking price $24,700.
TED CHARTRES 479-1667
In attendance

OPEN HOUSE
SAT. and MON. 2-4:30
3339 ALOHA
SUPERB VIEWS. The ever changing ocean views from the 24x16 Spanish arched living room with the ceiling high white stone fireplace set off by beautiful wood just perfect for the family or panelling or the raised dining room suites, and the rustic kitchen—so many wonderful cabinets—built in dishwasher. Large family and breakfast room, one full high brick wall. The views from all these rooms are truly delightful. Three very pleasant spacious bedrooms, superior styling and design are displayed throughout including the six-piece family bath. Full high lower level — large family area —full high fireplace, bathroom, extra bedroom framed. Two-car drive-in garage. Oil hot water heat. 80x135 ft. lot. Full price $42,900. Please dial:
CLIFF STRETCH
479-1667 592-3969

OPEN HOUSE
1869 SAN LORENZO
SAT. 1:30-4:30
COME AND VIEW a home that has everything — 1300 sq. ft. of living — 3 bedrooms main plus 5 pce. bath. Bsmt. completed, rec room with fireplace, 4 big bdrms, 3-pce. bath, walking distance to every school level. IMMEDIATE OCCUPANCY IF NEEDED. Open to offers on $34,950.
LILLIAN HENDY 479-1667

OPEN TO VIEW
9466 MARYLAND DR.
SAT. 1:30-4:30
ONE-YR. OLD BEAUTY
Superior landscaping, fenced and ready for relaxed living. 2 or 3 bedroom. (Master 3 pce. ensuite) Lge. sundeck off din. rm., Citation cabinet kitchen and partially developed bsmt. Owners must sell and will sacrifice this lovely home at low firm price of $26,900.
BILL ANDERSON
479-1667 479-6648

OPEN HOUSE, SAT.
1-5 P.M.
4473 ANNETTE PLACE
(Off Ash, down Majestic
2nd turn left)
WORTH SEEING!!
LARGE, LOVELY, QUIET
BIG TREED LOT
MUST BE SOLD!!
Attractive Gordon Head Home, quiet cul-de-sac, price reduced to $38,700. 23 ft. livingroom, 13 ft. diningroom, 21 ft. kitchen, (lge. fam. areas). Lge. Ut. Rm., 23 ft. Rumpus room, 15 ft. Den (or 4th bedroom), just 1½ years young, owners moving soon, SEE this fine home IDEAL FOR GRACIOUS ENTERTAINING. Note: Lge. Dble. Garage.
JOHN BISHOP, 479-1667
RES. 656-2308

COLWOOD, $33,900
The vendor of this luxurious 3 bedroom plus den, Gold Medallion home that is situated in one of Colwood's nicest areas wishes
TO TRADE
his home to a 2-bedroom Esquimalt area home. If you have a 2-bedroom Esquimalt home that has same trees around it call:
LILLIAN HENDY or
BRIAN J. BROWN 479-1667

DELIGHTFUL FARMETTE
CHARMING LOG BUNGALOW, heavy split shake roof. Comfort giving living room, natural stone fireplace. Immaculate cabinet kitchen and dining area. Brick inset oven and range. Very nice 4-pce. bath, two bedrooms. FULLY WIRED AND PLUMBED UTILITY ROOM. MATCHING LOG GARDEN TOOL HOUSE. 24x24 LOG GARAGE with shake roof, heated. Large steel overhead doors. Full concrete pit for ease of work. Very valuable work bench. ROUND ROOF BARN — 3 stalls, equipped with metal stanchions and water. Large loft. Room for tractor or other equipment, well built shed. 2.2 acres of scenic land. Full price for this gem only $24,900. Call:
CLIFF STRETCH
479-1667 592-3969

2 AC RANCH
BARN and ORCHARD
3-bedroom older full bsmt home on piped water, good road, near school. This is a wonderful place to raise a family. More land can be bought if needed. Asking price $40,000.
ERNIE LEE 479-1667

THREE DRIVEBYS
1—4181 CAREY ROAD
Huge liv.-rm., sep din. rm. and a delightful kitchen plus 3-bedrms and full bsmt. with rec. room $26,500.

2— 638 VANALMAN
Best family home value offering. 3 lge bedrms, beautiful liv. rm. with two wall-to-wall fireplaces and Arizona Sandstone fireplace on Teak feature wall. Additional 3-pce bath in developed bsmt. $28,900.

3—4604 AMBLEWOOD
This Broadmead rancher offers 3 bedroom, 2 fireplaces, 1½ baths, beautiful in-line liv and din rm. plus huge gemily rm. off kitchen. 22x23 drive-in garage and large landscaped lot (¼—of an acre). Reduced for quick sale to $40,900. For appointments to view the above exclusive listings phone:
479-1667 or 479-6648
BILL ANDERSON
J. H. Whittome Co. Ltd.

250 HOUSES FOR SALE

WWW WWW
WWW WWW
WWW WW WWW
WWW WW WWW
WWW WWW
WHITTOME'S
W W W W W W W W W W
"ROYAL OAK BRANCH"
4520 West Saanich Rd., 479-1667
W W W W W W W W W W

HOME AND ACREAGE
On 3 beautiful acres in West Saanich area only 8 mi. from Victoria. Spacious in-line liv and din room, huge modern electric kitchen with adjoining utility plumbed for washer and dryer. 3 large bedrooms and 4-pce vanity bath all in immaculate condition. The grounds contain a garage plus dble. carport and sep workshop, several mature fruit trees and excellent garden soil. This new Whittome exclusive has been priced to sell at $23,900.
479-1667 or 479-6648
BILL ANDERSON
J. H. Whittome Co. Ltd.

N A T I O N A L
TRUST CO. LTD.

2 LOCATIONS TO SERVE YOU

OPEN HOUSE
SAT., 1:30 4:30
1990 CROMWELL
(off Mayfair)
FEATURING:
1. Over 1300 sq. ft.
2. Living room 21x15 with fireplace.
3. Separate dining
4. Large family sized kit.
5. Den with fireplace
6. Two large bedrooms—½ full basement
7.

250 HOUSES FOR SALE

EST. 1933

B O O R MAN
B O O R MAN
INVESTMENT CO. LTD.

OPEN HOUSE
SAT. 1-5 P.M.
SHAWNIGAN LAKE RD.
ACCESS TO LAKE
AND SHARED FLOAT

Turn off Island Highway south end drive several miles and property is 9-10 mile beyond junction of West Shawnigan Rd.
Come and see this immaculate all-season insulated bungalow with excellent water supply and situated on a large treed lot.
L.R. 19x12 with fireplace, 19x7'6" electric cabinet kitchen, two 13x9 bedrooms and 3-pce. bathroom. Health reason forces sale.

EXCELLENT VALUE
PRICE ONLY
$15,950

Stan Cornish, 386-7521 anytime or Res. 592-6079.

OPEN HOUSE
480 VINCENT
1:30-4:30 SAT.

Perfect Retirement 3-bedroom bungalow. Easily maintained lot, close to all amenities. Asking
$20,500
D. Hoegl in attendance, 386-7521 or 383-1640.

OPEN SAT. 1:30-4:00
1228 PEMBROKE ST.

Surrounded by white picket fence and located close to new swimming pool, arena and schools, this terrific 3-bedroom family home won't last long. Living and dining room with wall-to-wall, 24 foot recreation room in full basement, lots of fruit trees, separate garage and patio. Easy financing.
$20,900
Mrs. Marilyn Secord — 386-7521 or 592-2134.

OPEN HOME
4056 RAYMOND ST.
1:30-4:30
(off Tait off Glanford Ave.)
Immaculate two-bedroom home. Large kitchen dinette combination. Living room with fireplace. Full basement and finished rumpus room.
$23,500
ROBERT J. MIKITKA, 386-7521 or 477-5373.

OPEN SAT. 1:30-4:30
3057 LeROY PLACE
COLWOOD, $26,700

Situated on a quiet, pleasant cul-de-sac (LeRoy is off Hallsor Rd. which runs into Wishart Rd.). Check these features: well landscaped treed lot, three bedrooms plus a fourth in the basement — L-shaped L.R. and D.R. with W-W over oak floors. Assume the 7¼% mtg. or large 9% agreement for sale.
IAN BOORMAN, 386-7521 ANYTIME.

OPEN SATURDAY
3 TO 6 P.M.
2308 ALICIA PL.

Turn down opposite Royal Roads to the lovely Colwood Lake area to see this almost complete A and B new home.
It is spacious, most attractive and has those little extras in a new 3-bedroom home such as stone fireplace and feature wall, Crestwood kitchen, triple plumbing, deck and carport, oyster vanities and thoughtfully chosen fixtures!
Priced right at
$27,500
Has excellent mortgage arrangements. Phil Simpson, 386-7521 anytime.

FAIRFIELD
COOK ST. SOUTH

Four-bedroom home in excellent condition. Large separate living and dining room, kitchen with breakfast area. Triple plumbing, full basement. Large landscaped lot. Second floor now licenced for three light housekeeping rooms, revenue $151 per month.
FOR APPOINTMENT TO VIEW, CALL ROBERT J. MIKITKA, 386-7521 — 477-5373.

ATHLONE WOODS
CEDAR HILL
DISTRICT

A most convenient location for the young family. This modern bungalow has just been placed on the market. Three bedrooms with a finished fourth in the basement. Large living room with fireplace. Kitchen, dinette combination.
PRICED AT
$25,900
BE THE FIRST TO VIEW
CALL
ROBERT J. MIKITKA
386-7521 477-5373

SIDNEY
NEAR SHOPPING

Good value in a modern three-bedroom home. Living room and dining room have wall-to-wall carpeting. Full high basement for development to suit your needs. Good financing available.
ONLY $26,000
386-7521 ERIC GRAHAM 656-4489
1111 Government St.

300 DEGREE VIEW
HIGH ON A HILL
CENTRAL LOCATION
$41,900

A custom-built, one-year-old home situated in a central city location on a carefree rocky hilltop. Ideal for the busy executive. Designed to take advantage of the view from all rooms this home is a post and beam design and offers: Wall-to-wall throughout, large L.R. and D.R. with feature chimney and fireplace, three bedrooms, teaked kitchen with all appliances included and adjoining utility room. For full particulars call IAN A. BOORMAN 386-7521 anytime.

UPPER ROCKLAND
$39,500

Lovely 7-room, Tudor home on a beautifully landscaped, but easy care lot in the delightful and wonderfully convenient Government House area less than a mile from downtown Victoria. 20x15 LR with FP, large separate DR, attractive sunroom, 3 bedrooms, full bathrooms, and big family kitchen. Hot water heating. Back garden with slate patio. Separate garage. For further details or to view please call
JOHN PLATT
386-7521 or 383-2700

DRIVE BY
512 ACLAND RD.

This beautiful Colonial home in its parklike grounds is just as delightful inside as out. There are 4 bedrooms, 2 baths, a superb Hollywood kitchen and family room with fireplace. Decor and craftsmanship supreme!
ASKING $37,500
(Acland is at the north end of Wishart)
PHIL SIMPSON 386-7521

NEW LISTING, DUPLEX

Contemporary 5x5 revenue. Each side has 4 rooms, basement, drive-in garage, oak floors and separate furnace. On corner lot in good residential area close to University.
$32,500
386-7521 JOHN D. BOSDET 479-3916

NEAR OAK BAY AVE.
FABULOUS GARDENS
IMMACULATE HOME
GOOD VALUE

Asking only $31,000 for this 1260 sq. ft. seven-year-old rancher. All rooms are over-sized and it offers: 3 bedrooms plus a fourth in the full high basement. In-line L and DR 12'x14' de luxe recreation room, extra part bathroom in basement. For full particulars, call IAN A. BOORMAN, 386-7521 anytime.

DRIVE BY
5725 PAT BAY HWY.

A delightfully different post and beam bungalow with a panoramic view.
PRICE $26,800
For full particulars STAN CORNISH 386-7521, res. 592-6079.

250 HOUSES FOR SALE

EST. 1933

B O O R MAN
B O O R MAN
INVESTMENT CO. LTD.

ESQUIMALT
PARKLANDS

4-bedroom home. Approx. 1500 sq. ft. secluded treed lot. 95x110. If you need a lot to accommodate don't miss this one $26,500. Exclusive to view call: D. HOEGI 386-7521 or 383-1640.

JAMES BAY
APARTMENT ZONED

Family home in excellent condition. New roof, wiring and plumbing, full-high basement and beautiful garden located on dead-end street in good residentialarea close to shopping and within easy walking distance to downtown.
$20,900
386-7521 JOHN D. BOSDET 479-3916
1111 Government Street

JAH JAH JAH JAH
JAH JAH JAH JAH
J. A. HENDERSON
REALTY LTD.
385-9741 ANYTIME
WE BUY, SELL AND TRADE

OPEN HOUSE
SAT. 1:30-4:30

1899 HILLCREST OFF SAN JUAN
Beautiful new High Gordon Head home, ideally located to all school levels with view of the straits. Quality carpeting through 3 bedrooms, large living and dining rooms and spacious entry. Bright kitchen, 2 attractive baths, large closets, double carport and sundeck. Almost 1400 square feet of living area, plus equally large bright basement. Fully landscaped and priced below replacement at $36,500.
STAN TRONT
385-9741 477-2829

OPEN HOUSE
FRI. 7-9
SAT. 1:30-4:30
$22,500
2835 DYSART ROAD

A LITTLE CHARMER perfect for the retired or a couple starting out. Two bedrooms, plus playroom or utility, living room, dining room and roomy kitchen. Shag W.W. carpet throughout. Modernized bathroom. Appliances included. Very easy financing. Call me to see this.
ELAINE STEPHENSON
479-5068 385-9741

STAN TRONT
385-9741 477-2829

OPEN HOUSE
FRI. and SAT. 1:30-4:30
4046 CAREY ROAD
MUST SELL
MAKE AN OFFER
LOW DOWN PAYMENT

Lovely 2 bedroom, well built stucco, high basement bungalow. Sparkling large modern kitchen with lovely view, 5 minutes to town and country. Immediate possession. Good financing available. For previewing please call
JACK PARKER
385-9741 382-4364

JUBILEE
$20,900

Spotless home on beautifully landscaped large fenced lot in this easy central location. This 2 bedroom home with dining room or 3rd bedroom has been completely renovated and is shining clean. Full high basement with updated plumbing, wiring, and heating. Priced right and good financing with low down payment possible.
STAN TRONT
385-9741 477-2829

WALK TO
KINVER BEACH

or shopping, arena and schools. Ideal location of modern homes in popular demand. Quality one owner home with large living room, kitchen with dining area, 2 bedrooms, 4 piece bath, through hall plan, full bright basement all well maintained and newly painted. Stucco exterior, duroid roof, drive-in garage on large lot with access for all your wheels. Price $23,900 with easy financing.
STAN TRONT
385-9741 477-2829

FAIRFIELD
3 BEDROOMS
$18,900

Redecorated older home in popular area. Small easy care lot. Nice floor plan with extra large bedrooms, W.W. carpet and large kitchen with range. Recent furnace, heavy wiring, copper plumbing.
KEN HENDERSON
385-9741 382-6794

CEDAR HILL
3 BEDROOMS
$25,900

New exclusive listing. Just 3 years old. On dead end street. 3 bedrooms. Hardwood floors, 4 piece bath. Existing $17,000 mortgage at 8¼%—$166 P.I.T. Room for development down. Easy care lot. Excellent possibilities.
KEN HENDERSON
382-6794 385-9741

HILLSIDE
$16,900
LOW DOWN PYMNT.

2 bedroom, no basement home great for beginners or retirees. Backs onto playground. Large garage with extra room. Living room has fireplace. Drive by 3736 Scott Street or give me a call to view.
KEN HENDERSON
382-6794 385-9741

GORDON HEAD
$42,900

This near new home has 2,000 square feet living area in a simply wonderful three level plan. Three carpeted bedrooms and two baths on the sleeping level. Living area with formal size living and dining rooms and spacious kitchen with dishwasher, eating area, adjoining is a lovely family room, laundry room and 2 piece bath. There is also a large den of 4th bedroom, double carport, basement and property is fenced and beautifully landscaped. Tremendous value here.
STAN TRONT
385-9741 477-2829

FAIRFIELD
CLOSE TO OCEAN

Just listed — Immaculate stucco, 2 bedroom home set on 99 ft. wide lot, living room with fireplace, dining room, cabinet electric kitchen with lots of cupboards, 2 baths 26'x18' rumpus room in fully developed basement. Lovely garden, many special features.
GLADYS MILLER
384-3533 385-9741

KING SIZE
FAMILY HOME
ESQUIMALT BORDER
LOW DOWN PYMNT.
$21,900

IMMEDIATE POSSESSION AVAILABLE. Very large, solid, two-storey family home. Large living and dining rooms, lovely den with fireplace and kitchen on main floor. 3 bedrooms upstairs and bathroom. Full basement has 3-pce bath and laundry facilities.
JACK HENDERSON
385-9741 652-3157

LANDLORD BEATER, LITTLE 2-bedroom house, near Carey and Marigold. Perhaps needs some work, but not too bad. Nice lot 50x120. About to go on sewer. $450 down, $155 per month. $12,950 full price. Down payments and monthly payments subject to purchaser qualifying for NHA 1st mortgage and B.C. second. Call 385-6534, leave message, will call back.

250 HOUSES FOR SALE

"Complete Real Estate Service Across Canada"
MONTREAL
"TRUSTRUST"
1057 Fort Street 386-2111
Sidney — 656-3924

OPEN HOUSE—SAT. 25
1016 HAMPSHIRE RD.
1:30 to 4:30 EACH DAY
You are invited to view this charming, bright, South Oak Bay home — 2 bedrooms with extra bedroom and study in the basement. Owner has bought and priced this home at $24,900 for a quick sale. In attendance
P. CHARLESWORTH
598-4286 386-2111

OPEN HOUSE
SATURDAY, 1:30-4:30
3125 MIDLAND RD.
NEW CONSTRUCTION IN
THE UPLANDS

Excellent 3 bedroom family home has large panelled family room adjoining attractive functional kitchen. Extra large master bedroom, ensuite with walk-in closet. Cosy panelled den has own fireplace. Impressive entrance hall with open stairway to 2nd floor. Full basement ready for development. Full price $75,000. For additional information please call
T. E. ANDERSON
592-3358 386-2111

OPEN HOUSE
145 BEECHWOOD
SATURDAY, 1:30-4:30
REDUCED TO $19,950
FOR QUICK SALE

Attractively renovated home, located near Gonzales beach, is close to all amenities. Wall-to-wall carpet in attractive living room, spacious bright cabinet electric kitchen, 3 excellent bedrooms, plus one roughed-in in basement.
RON MacDONALD
386-2111 477-8956

CEDAR HILL AREA
5x5 DUPLEX

Large duplex with 2-bedrooms each side plus extra suite in full cement basement. Located on quiet pleasant street, with large lot, sundeck, close to all amenities. Near new, now in process of landscaping. To view call
ANNA KNOWLES
477-1250 or 386-2111

SHELBOURNE AREA
LARGE FAMILY HOME
4 BEDROOMS

Large living room, dining room, kitchen and two bedrooms on main floor, two large bedrooms upstairs. Full cement basement and double carport. Large lot in convenient area. Close to schools, shops and transportation. Excellent holding property. To view call Anna Knowles 386-2111 or 477-1250.

EIGHT-BEDROOM HOME
of very high quality and design, excellent area. Only four years old, large L.R., D.R., kitchen and rec. room. Should make wonderful guest or student accommodation. Well priced at $42,000 with considerable financing at 7¼%.
CLIFF TOWNSEND
386-2111 388-9487

TOWN and COUNTRY
NEW LISTING

Three bedrooms, (4-pce. bath). Floors hardwood and W-W, age 12 years. Rec. room in full basement, drive-in garage. Nice size lot. Fine home for family. Asking $24,900.
D. BECKNER
386-2111 598-1391

WHERE CAN YOU FIND
SEAVIEW! SECLUSION!
10 MILE POINT: $31,900!

Unusual opportunity to acquire seaview home at a realistic price! Modern 2-Br. home with 25 ft. living and dining room. Large kit. with breakfast nook. Separate garage and easy-care garden. Nothing to touch this for sheer value!!
GEORGE BLACKBURN
598-3126

OAK BAY HEARTWARMER!
BRIGHT JEWEL IN
TRANQUIL SETTING

No exageration. This dainty, heart-stealing 3-Br. home has sep. dining room, generous living room, large bright kit., basement, sep. garage, in Falkland area. Illness only reason for sale. Asking $27,900.
GEORGE BLACKBURN
598-3126

EXCELLENT RETIREMENT
LOW OVERHEAD

Total living costs less than 30 dollars per month. The thrifty minded can't afford to overlook this near new 1200 sq. ft. of comfortable country living. Large living and dining areas with wall-to-wall and Heatilator F.P. Situated on a landscaped ½ acre with treed seaview. All offers considered. Must sell. $24,700. For further information please call.
AL WESTGATE
386-2111 656-3423

OWNER LEAVING $17,500
Price slashed $2400. Excellent 4 bedrooms, full basement, with den and large workshop. Sep. garage, large genced lot, garden and fruit trees. Close in near all schools, bus, 1 minute to town. Terms.
CLIFF GAY
386-2111 592-4633

HIGH OAKLANDS $19,900
Lovely 2-bedroom, stucco bungalow, L.R., D.R., F.P., full basement with extra room. Cab. elect. kitchen. OOM heating. Quiet street near school and shops.
CLIFF GAY
386-2111 592-4633

KING GEORGE TERRACE AREA
Excellent large family home with spectacular view. Four bedrooms (plus additional space), 3 fireplaces, 3 sets of plumbing. Large lot next to park. Full price $45,000. For additional information please contact
T. E. ANDERSON
592-3358, 386-2111

DRIVE BY
2747 CADBORO BAY ROAD
A charming Tudor home with 4 bedrooms, 3 sets of plumbing. Large living room with fireplace, cross-hall dining room. Full high basement and pleasant garden with fruit trees. Price reduced to bargain — $27,900. For additional information please call
THOS E. ANDERSON
592-3358

FAIRFIELD
Near Government House
A Real Winner
at ONLY $22,900
Spacious, stucco home almost 1300 sq. ft. Beautiful oak hardwood floors in the 20 ft. living room, and the 12x12 ft. dining room, attractive cabinet electric kitchen, delightful family room with fireplace, 3 large bedrooms. Lovely lot with many fruit trees.
RON MacDONALD 386-2111

TERRIFIC VALUE
MODERN six-YEAR-OLD HOME
ONLY $19,950
Attractive home situated on a high lot. Immediate possession. Feature panel wall in living room, bright kitchen, 3 lovely bedrooms plus room for development in basement. Ron MacDonald 386-2111.

HI GLANFORD
BEAUTIFULLY RENOVATED
A REAL BARGAIN
18,300
Owner moving and must sell their lovely home consisting of attractive living room with wall-to-wall carpet, bright spacious dining area, cabinet electric kitchen, 2 bedrooms plus one down in full basement. High lot with many fruit trees. Ron MacDonald 386-2111.

2 BEDROOMS $15,700
L.R. with fireplace, full basement, DOWN, quiet street, near schools and shops. Oaklands area. Good terms, Art Peaker 477-3957.

2 ACRES — $31,500
NEW — 3 BDRMS.
In Metchosin. Large foyer entrance on ground level, family room with fireplace and carpet, 2-piece bath, and a room ready for development. Main level has in-line living-dining room, well-appointed kitchen and 3 bdrs., 4-pc. vanity bath. W-W carpet throughout. Large around deck. Details thru Shirley Wilde, of REX HUGHES AGENCIES, 478-1729 or res. 478-2459.

ARDMORE DISTRICT ON .71 acres with 2 or 3 bedrooms, modernized kitchen, double stainless sink, wall-to-wall carpets, brick fireplace. Attached garage. By owner. 656-4856.

250 HOUSES FOR SALE

"HOMEFINDERS"
DOUGLAS AND TRANS-CANADA
OPEN 9-9 WEEKDAYS
SAT., 9-5 P.M.
386-2911

OPEN HOUSE
2019 FREDERICK
NORRIS PLACE

Ideal family home with lovely secluded patio. 4 bedrooms, 3 baths. WELL CARED FOR. Price $42,950.
LOIS SMITH
386-2911, 592-3131

OPEN HOUSE
4152 HAWKES AVE.
SAT. 2-5:30 P.M.

FRESHLY painted walls and beautiful W-W shag enhance the cosyness of this DELIGHTFUL 3-bedroom, no-basement bungalow. A PLUS feature for the busy mother is a lovely large 23x12 RUMPUS ROOM; FOR DAD, at attached garage and workshop; FOR the whole FAMILY, good living. Price $20,950. SEE IT TODAY. CALL:
TERRY EDEN 479-1528
MILT AGATE, 598-1937
386-2911 ANYTIME

OPEN HOUSE
1321 FINLAYSON
SAT. 1:30-4:30 P.M.

A solid older home, bright and sunny!
—has a filtered swimming pool.
—2 bedrooms on main floor plus small den.
—modern 4-piece bath; cheery kitchen.
—full basement with extra finished room and workshop.
—drive-in garage.
Asking $18,500.
IRENE VAN, 386-2911

OPEN HOUSE
PRICE SLASH!!
1875 SAN MIGUEL
SAT. 1:30-4 P.M.

This lovely home with 3 bedrooms on the main floor; sundeck off the dining room; LR with FP; completely professionally developed bsmt. Beautifully located on a lovely lot. Close to schools. Now only $33,000! Call to view:
DONNA PRETULA
386-2911 384-2057

MUST BE SOLD!
880 ADMIRALS RD.
OPEN TO VIEW
SAT. 2-4 P.M.

½ acre lot in DESIRABLE ESQUIMALT is the gorgeous setting for this easy 2-bdrm., full basement bungalow. Large attached double garage with sundeck over. LOADS OF PARKING AND SECLUSION. Possibility of SUBDIVIDING off one duplex zoned lot. OPEN TO OFFERS on $31,500.
EILEEN PEARSON,
592-6068
TERRY EDEN, 479-1528
386-2911 ANYTIME

OPEN OPEN OPEN
1321 HAULTAIN
SATURDAY, 1:30-4 P.M.

If you require a family home with plenty of accommodation and spacious rooms you'll like this one! It offers 3 bedrooms, living room with FP, separate dining room, colonial styled kitchen and full high basement, situated on a nice corner lot with backyard seclusion and close to everything. It won't last at $20,700!
MONA FLEMING
386-2911, 592-3537

OPEN OPEN OPEN
MAKE AN OFFER
2522 BLACKWOOD
1:30 to 8 P.M.
FRI. AND SAT.
'TIL 6 P.M.

This house has 2 large brs. on the main and 3 rooms and full bathroom in basement. Drive-in garage. Floors have been redone; painted inside and out. If you haven't seen this house you may be missing the best buy in town. Make an offer on the asking price of $23,900.
ADELINE NICHOL,
477-8562
386-2911 anytime

OPEN HOUSE
903 DUNN
Sat., 2-5 P.M.

2 bdrms., FP in 19x15 living rm., full basement. Level lot, quiet street. Move right in — range, fridge, dryer, washer, carpet and drapes included in $22,500. Extras are optional.
ADELINE NICHOL
386-2911, 477-8562

COMPACT and COSY

This 2-bedroom cottage on a nicely fenced lot is just right for the starter or retirement couple. Living room with fireplace; dining room; cabinet electric kitchen and laundry area. Asking $17,900.
MARION MASSON
386-2911

BRENTWOOD BEAUTY

Possible VLA in this lovely 4-yr.-old home on a lot of over ½ acre. With 3 bedrooms, separate dining room, W-W in the spacious living room. BEAUTIFUL VALLEY VIEWS, it's a gem at just $29,900.
MAUDE DOBSON
658-5676 386-2911

YOUR OPPORTUNITY

At last to own a home with a low down payment and no mortgage to raise! 3-bedroom home on a quiet street. Central location. Just $17,900.
MAUDE DOBSON
658-5676 386-2911

FIVE BEDROOMS

In this family home on a double lot PLUS developed basement. Terrific future POTENTIAL. It's on a busy street but then you can't have everything for just $27,900.
MAUDE DOBSON
658-5676 386-2911

PRIVATE WORLD
OF YOUR OWN

This exceptional lot is over 200 ft. deep and brimming with fruit trees. Over 1000 ft. on the main floor including 3 BR's plus 2 BR's down. Fenced yard, fireplace and drive-in garage. Located in the desirable Maplewood area and value-priced at $26,500.
YVONNE ALLABARTON
BOB HUGHES, 386-2911

WALK TO TOWN

Solid, spacious 3-bdrm. home. Modernized inside with new, full high bsmt., roughed in rec. room; close to school, bus and shopping. $19,500.

COOK-QUADRA

Set on a beautiful, terraced lot. Immaculate 9-yr.-old home, 2 bdrms., cosy living room with FP. Family sized kit. wall oven, rec. room in professionally developed bsmt. Asking $29,500.
DONNA PRETULA
386-2911 384-2057

SHAWNIGAN LAKE!

On one acre, a 2-bedroom home with hot water heating. Asking $11,500.
IRENE VAN, 386-2911

250 HOUSES FOR SALE

"HOMEFINDERS"
DOUGLAS AND TRANS-CANADA
OPEN 9-9 WEEKDAYS
SAT., 9-5 P.M.
386-2911

MAKE AN OFFER!

4 bdrms., full bsmt. Living room with fireplace! In very good condition. Owners anxious to sell. Asking $18,500. To view these and other homes call:
DONNA PRETULA
386-2911 384-2057

EASY AS ABC

The financing is so easy on this 8-year-old top quality, split level 3-bedroom home, that you can move right in and enjoy all the extras, including a finished rumpus, 2 bathrooms and a workshop too, and the most beautiful oak tree in the entire city.
GARTH HILL,
386-2911 Anytime

OAK BAY
WILLOWS

A delightful home in this excellent area, close to schools, shops and transportation.
—3 bedrooms
—Living room with fireplace
—Kitchen with nook
—Full basement with rec. room
—Drive-in garage
—Top financing can be arranged
The asking price is $27,500.
IRENE VAN
396-2911, 477-8801

OPPORTUNITY!

Lovely 3-bedrm home in a young area. Beautifully set on a quiet crescent. Close to schools. Partly finished, full high basement. Vendor has bought. Asking $31,900. Must be sold! Just make us an offer! Call to view:
DONNA PRETULA
384-2057
382-5862 or
386-2911 Anytime

?? $500 DOWN ??

IF you have $500 and, A MUST, good credit, you can buy good homes in many districts of Victoria. These homes range from 2-bedrm. on basement to 3 and 4-bedroom, with basement. If you are going nowhere with rent, then get your equity with your own home.
HAROLD BARBER
386-2911, 479-6479

$25,750
$1,500 DN — OAK BAY

Well built 2-bedroom home. L.R. with fireplace; dining room, full basement with 2 professionally finished bedrooms. Drive-in garage. W and D on main floor. Large attractive lot, fully fenced.
HAROLD BARBER
386-2911, 479-6479

OAK BAY
$19,500

Nice 3-bedroom home on quiet street, full basement, with 3 extra rooms. Oil heat. Large living room and dining room. Close to bus, school, etc. Low down payment and good credit is all you need.
HAROLD BARBER
386-2911, 479-6479

SOUTH OAK BAY
QUALITY PLUS

Delightfully different! Only 15 years young. This architecturally designed 3-bedroom home is full of charm; loads of built-in storage, and well suited to the discriminating buyer. Phone now to view with:
HAZEL RAVENHILL
386-2911, 598-1381

START LIVING!
DO YOU DESIRE
—A 3-bedrm suite of approx. 1760 sq. ft. for you and your family.
—Revenue from 2 more suites to help pay the mortgages.
—A park adjacent to the property with playground and TENNIS courts.
SEE THIS BUY TODAY. Asking price $43,900.
TERRY EDEN
479-1528, 386-2911

133 COOK ST.
6 LEGAL SUITES

2 self-contained suites and four housekeeping suites (share bathroom) right across from the park, and 2 blocks from the sea. Showing a terrific return. Reasonable taxes and expenses, and good rentals with no vacancy problem. Listed at just $47,500 with financing easily arranged. For appointments to view call:
JACKIE WALDRON,
383-1480

PARKLIKE SETTING
¼ AN ACRE
$29,000

Enjoy country living with city conveniences in this like new 2½-yr.-old, 3-bdrm. home. LR with FP, dining room, bright kitchen, 1½ baths, full bsmt with fin. rec. room and FP and 1 fin. bedrm. Lovely lot with fish pond and a number of fruit trees. Call:
JULIE MANNESS
386-2911, 478-5220

VIEW PROPERTY
BARGAIN AT $30,400
SAANICHTON BAY
AREA

4-yr-old house on a big 200x100 ft. lot. TLC has designed this for pleasant family living. 3 bdrms. plus 2 in bsmt. Eye catching rumpus rm. Dining rm. on to sundeck facing the water. Your private parkland at the rear.
MILT AGATE
386-2911, 598-1937

UPPER LANSDOWNE
SECLUDED GARDEN
$42,900

4-year-old home on delightful cul-de-sac. A gracious family home completely developed, and one that could not be replaced for this price with today's higher labor costs. Gorgeous white wall-to-wall carpeting in living and dining rooms; hallways and 4 bedrooms beautifully carpeted. Two bathrooms, gamescoom, terrific sundeck. Happy home owners transferred and must sell. For appointment to view call:
JACKIE WALDRON
383-1480, 386-2911

TOWN AND COUNTRY
$13,000
HANDYMAN'S SPECIAL

This cosy 2-bedroom cottage must be the answer for retireds or starters. Nice living rm. with hardwood floors. Spacious kitchen with eating area. Sundeck off. On a large level lot. Close to shops and transportation. To view call:
LIZ BOSSERT
386-2911, 479-4572

"WATERFRONT"
"WATERFRONT"

Would you like a new home on 63 ft. of Prospect Lake waterfront? 270 ft. deep, gently sloping towards the lake, making a perfect spot to build your dream home. Owner will design and build to your specification. For more information call:
SHEILA PEPIN
386-2911, 479-2101

250 HOUSES FOR SALE

"HOMEFINDERS"
DOUGLAS AND TRANS-CANDA
OPEN 9-9 WEEKDAYS
SAT. 9-5 P.M.
386-2911

NEWLYWEDS OR
RETIREDS!
CLOSE TO TOWN
ASKING $15,900

Pick up your phone and call me on this cozy no-step bungalow, so close to everything.
—2 good sized bedrooms
—Living room with electric FP
—Kitchen with eating area
—Easy no-care lot
—Excellent financing to a good covenant
Call me for more details! No drive-by, please!
MONA FLEMING
386-2911, 592-3537

BEAUTIFUL
BROADMEAD
FANTASTIC VIEW

Truly an executive's home on one of the most beautiful high lots in Broadmeade. This home is just a little different inside. Your graceful spacious entrance takes you to a den on your right, up to a large LR with Spanish type arches; massive rock FP, beamed ceiling and W-W carpet; entertaining sized RR with W-W carpet and beamed ceiling; bar encircled kitchen; family room with old brick FP, and beamed ceiling; 3-pce. bath and utility area, upstairs, 3 large bedrms. overlooking view and each with sliding doors to sundeck. (master has huge walk-in closet), 2 full baths. Down ¾ basement made up of rumpus room and storage area. Home is STEAM HEATED. Double garage. FULL LANDSCAPED. King and Queen existence for only $45,000.
SHEILA PEPIN
386-2911, 479-2101

$26,900
NO MORTAGE TO
RAISE!

Immaculate 3-bedroom, split-level home, but a pretty one. Bright sunny kitchen with eating area, sundeck off, living room with lovely character fireplace wall; W-W carpeting, 4-piece bath up and 2-piece down; rumpus room nicely finished. Beautiful lot with a gorgeous big oak tree; lots of driveway and carport. Easy to buy; try your down payment! Informality is the keynote for this charming tudor set on a beautifully treed lot in a prime area of fine homes.
JACKIE WALDRON
383-1480, 386-2911 Anytime

XXXXXXXXXXXX
X X
X W. J. LINDSAY LTD. X
X Royal Oak Centre X
X 479-7111 X
XXXXXXXXXXXX

OPEN HOUSE
SAT. 1:30-4:30 P.M.
851 SNOWDROP

See this fully modern two bedroom home in high Marigold district. Third bedroom or family room in bright high basement with lots of room for further expansion. Wall to wall in Living and Dining Room. Fireplace. Sundeck over carport and a nice patio enclosed by hi-lite block fencing. Lot size 66x132 on sewer. Excellent financing can be arranged. Priced realistically at $22,500 for quick sale.
TOM DUNCAN 477-2462

MUST BE SOLD
VENDORS HAVE BOUGHT
3 Bedroom, fully developed basement, covered sundeck, carport plus new double car garage with concrete floor — could be used as workshop — Large lot (116x150) in quiet area one block from school, transportation and shops. Financing can be arranged. Asking $28,700.
DWAINE BRIGDEN
652-2800

NEW HOME, MT. TOLMIE

Lovely 3 bedroom home close to shopping, schools and transportation. Quality shag throughout; full high basement for further development. Low down payment. Asking $32,500.
DWAINE BRIGDEN
652-2800

$19,700

3 BDRMS. ON MAIN
PLUS BASEMENT
CLOSE IN, ON SEWER
LOW DOWN PYMNT.
(TO A QUALIFIED BUYER)

In beautiful condition, this home will be ideal for a young family or as a retirement home. Priced to sell this weekend.
G. E. BUS RYAN 479-7111

1.22 ACRES

Comfortable older 3 bedroom home on lot 55x967, 100 Amp service. Copper plumbing. OOM heat. Separate garage and outbuilding.
$19,800 (MLS)
AL PETERS 478-5992

GET ALONG WITH
YOUR IN-LAWS (MLS)

This is a beautiful clean 3 bedroom home with in-law suite ready to finish in basement. Quality carpet throughout, lovely kitchen area; large sundeck; utility in basement. "Mom and Dad" could have comfortable accommodation and help with expenses.
973 FURBER RD., $27,500
AL PETERS 478-5992

JAMES BAY. $17,900. 3-bedroom, full 7' basement, oil furnace, fruit trees, new duroid roof. $1500 down, balance $160 month. Phone 382-6334.

250 HOUSES FOR SALE

MAYFAIR
REALTY
LTD.
3153 Douglas St. 386-2955
WOODWARD'S MAYFAIR
CENTRE

OPEN HOUSE
JUST PAST GLEN LAKE
VILLAGE
BEAUTIFUL PARKRIDGE

4 new homes plus future building sites for you to inspect Sat. 1:30-4:30. 3 bedrooms, full basements — wall-to-wall carpeting —, drive-in garages and carports, plus sundecks. Take a drive out and see STAN JAMES, 592-3740 or WAYNE SCOTT, 479-6087 — Mayfair Realty, 386-2955.

LAKE HILL
OPEN FOR
YOUR INSPECTION
SAT. 2-4:30 P.M.
4135 MORRIS DR.
OWNER TRANSFERRED

JUST REDUCED TO $24,500
Quick possession if desired. 13-yr.-old, 3-bedroom stucco bungalow. Living room with fireplace, dining room and beautiful rec. room. Drive-in garage. Private patio. On a well landscaped, 60x140 ft. lot, close to all school levels. A very well maintained home in a most desirable area at a BARGAIN price. A reasonable down payment could handle. For prior viewing please call FRANK BOUSFIELD, 386-2955 or 479-1000.

OPEN HOUSE
2754 ASQUITH
SAT., 1:30-4:30

Four bedrooms, living room with fireplace (one lovely shag carpet. Large family kiechen. Full basement with good furnace. Nestled on a nicely landscaped lot with large, fenced back yard. $20,900 — try your down payment or trade. GEORGE WALL, 386-2955 or 478-5681.

OPEN HOUSE
1650 DAVIE ST.
SAT., 2-4 P.M.

VENDOR TRANSFERRED and MUST SELL. Cute and cozy 2-bedroom bungalow. Close to Jubilee Hospital. Living room with fireplace, dining room and kitchen. Nice lot with some fruit trees. Auto. oil hot water heating. Half basement. Can be purchased for low down payment. Listed at $20,900, but ALL OFFERS WILL BE CONSIDERED — THIS MUST BE SOLD. For prior viewing please call JOHN RUSSELL, 386-2955 or 592-3248.

UPLANDS
OPEN HOUSE
3060 UPLANDS DR.
SAT., 2:30-4:30

large lot, full basement. $42,900. Reasonable down payment. Vendor carry balance. ROMA NICOL in attendance or call 386-2955.

OPEN HOUSE
SAT. 1-5 P.M.
3300 BROWNING ST.
(Near Simpson-Sears)

Dandy retirement or starter home. One bedroom on main plus 1 more in full basement. Fruit trees and choice garden area. Fully fenced, private yet close to all services. Asking $16,900, terms and offers considered. R. FROST, 386-2955 or res. 383-4047.

BEACH DRIVE
$44,900

7 large rooms plus sunroom, lovely family home, 2 fireplaces, 2 bathrooms, 3 bedrooms, full basement. Pretty garden, clear title, offers considered.
Please call ROMA NICOLL on the above properties, 386-2955, anytime.

NEAR NEW
HIGH MARIGOLD

Quality home just a year old. Gleaming dark oak floors, floor-to-ceiling fireplace, built-in spacious range and inter-comm. system. Large living room, dining room, modern kitchen and 2 spacious bedrooms on main floor. 2 partially completed bedrooms, and R.I. bath in full high basement. Fully fenced lot with fruit trees. Full price, with terms, $25,900. Exclusive with STAN JAMES or WAYNE SCOTT, 386-2955, anytime.

ESQUIMALT
CRISP, NEW LISTING
MOVE QUICKLY

Just listed, the absentee owner says, sell quickly. Three bedrooms, living room with fireplace, dining room, hardwood floors, of course. Bright cabinet kitchen and four-piece bath. Full basement. Priced to sell at $24,900. Dial on this exclusive listing to 386-2955, ask for JOHN MOLYARD.

DRIVE BY, BRAND NEW
2968 PORCHER PLACE
(OFF KELLY RD., IN QUIET
COLWOOD)

Trees to the West give shade from SUMMER SUN. 3 BEDROOMS, MASTER EN-SUITE and L-SHAPED living and dining rooms, SHAG BROADLOOM. Raised hearth fireplace. Glass doors to SUNDECK and MOUNTAIN VIEW. $25,500. ALF PORCHER, 386-2955.

NEW HOME
KINGS-CEDAR HILL

Lots of room, with two bedrooms on main floor and one finished in basement. Could be duplexed. Easy care lot, close to "everything." Asking $24,900, offers required. R. FROST, 386-2955 or res. 383-4047.

EMERGENCY SALE
LOVELY SUNSETS

Over lake and hills from living room and front porch. 2 bedrooms, kitchen, nook, bathroom PLUS multi-use 3rd room on MAIN floor! PLUS 12x20 room and EXTRA TOILET in basement! PLUS DOUBLE garage in rear lane. Close in yet with peaceful country air. PLUS AN OPPORTUNITY TO ACQUIRE this home at YOUR REASONABLE OFFER. Asking $21,900. Make your firm offer to JOHN RUSSELL, 386-2955 or 592-3248 today.

FIRST
TIME LISTED
PRICED TO SELL

Owners have outgrown this tidy comfortable 2-bedroom plus home in Marigold area. Large lot. Drive-in garage. New wall-to-wall carpet. Full price $16,900, easy terms. To view call STAN JAMES, 592-3740, WAYNE SCOTT, 479-6087, Mayfair Realty, 386-2955.

CLOSE IN
$11,900 FULL PRICE

Cozy 2 bedroom, 4 room stucco bungalow. Living room and kitchen with eating area. A reasonable down payment could handle of SIZABLE DISCOUNT for cash. Call LOU BLOOMFIELD, 386-2955 or 478-6475 for BUY OF THE YEAR.

OPEN HOUSE
SAT., 1:30-4:30
1725 NEWTON
BY OWNER

3-Bdrm home reconditioned throughout. New wall-to-wall — new bathroom — new furnace and hot water, full basement — extra large lot. Close to schools and Jubilee Hospital. Only $19,900 with a low down payment. Phone 592-4989.

250 HOUSES FOR SALE

D. F. Hanley Agencies Ltd.
3293 Douglas St.
Douglas St. Office
385-7761

OPEN HOUSE
OPEN HOUSE
4 BDRMS, $31,900
SEAVIEW, 3 YR. OLD
SAT. 1:30-5 P.M

250 HOUSES FOR SALE

S. S. C.

SWINERTON, STEWART CLARK LTD
1318 Blanshard Street
385-2481

OPEN HOUSE
SAT. 2-4 P.M.
1675 YALE ST.
OAK BAY

Just off the Avenue. 1½ years old, 3-bdrm, panelled cathedral entrance, L.R. with floor-to-ceiling old brick fireplace, D.R. has exposed dark beams, the family room in the basement is professionally finished and has a patio. Much more house than meets the eye. Do come, it's only $31,900.
BERT NEEDS 385-2481

DRIVE BY
SOOKE ROAD
GLEN LAKE

Pretty! Modernistic! Unusual!! 3-Bdrm home in treed park-like setting of almost one acre. A steal at $23,900.
BERT NEEDS 385-2481

GORDON HEAD
DOUBLE LOT

LOVELY
STUCCO BUNGALOW

Fresh on the market, no step residence located on 2 LOTS featuring — Cosy living room 17x12, with CEILING HIGH BRICK FIREPLACE AND FEATURE WALL — Cheery modern electric kitchen with breakfast area — 2 nice bedrooms — separate 16x8 dining room or 3rd bedroom — sparkling 4-pce. bathroom — handy utility room wired for dryer — Auto oil heat — large separate garage — storage room and workshop. FULL PRICE JUST $31,900.
DICK JAMES 385-2481

$950 DOWN
ATTENTION MR. FIXIT
— 2 BEDROOMS
FULL BASEMENT
JUST $13,950

Comfortable older home located just a short mile from town — cosy living room — large electric kitchen (stove included) — 3-pce. bathroom — NEW OIL FURNACE, WIRING AND COPPER PIPE — Attic space for further development —
DICK JAMES 385-2481

ESQUIMALT
STUCCO BUNGALOW
LOVELY 60x160

$17,500

Cosy, no-step home located on a quiet street just 2 blocks from shops and buses . . . 16x12 living room with elec. fireplace and wall-to-wall carpet . . . bright electric kitchen with handy utility off . . . 2 nice bedrooms . . . Drive-in garage . . . elec. stove included.
DICK JAMES 385-2481

TRY $1,500 DOWN
3 BEDROOMS
FULL BASEMENT
$21,500

Please check these features of this 10-year-old stucco residence located just over 1 mile from town — cosy 17x12 living room with feature wall — electric kitchen with breakfast area — sparkling 4-pce. bathroom — auto oil heat — 16x12 rec. room. Stove and fridge included.
DICK JAMES 385-2481

QUIET SECLUSION
LARGE LOT
3 BEDROOMS

Renovated 936 sq. ft. stucco bungalow, comprises 18x12 L.R., bright elec. cabinet kitchen with dining area and utility room off, 3 generously proportioned bedrooms, 3-pce. bath, part basement, attached garage. Situated on a well treed, 76x150 ft. lot on a quiet street, yet close to all conveniences. Low down payment and secondary financing considered.
FULL PRICE $16,900
ED JUPP 385-2481

QUICK POSESION
2 OR 4 BEDROOMS
LARGE GARDEN LOT

Attractive stucco bungalow comprises thru hall, 18x12 L.R. with F.P., dinette, electric cabinet kitchen, 4-pce. bath, 2 main floor bedrooms and bedrmh down. Full high basement, drive-in garage. QUICK heat. Situated on a lovely garden lot close to UVic, schools, shopping, bus line. VACANT — IMMEDIATE POSSESSION. TRY YOUR OFFER.
PRICE $23,700
ED JUPP 385-2481

4 BEDROOMS
QUIET AND
CONVENIENT
LOE DOWN PYMNT.

A home of character, well built and kept 7-room semi-bungalow with full basement. Featuring large living room, with fireplace, nice convenient kitchen, with large family room off and 4 nice cheery bedrooms. Double garage. High location. E.P. payments. Keen to sell. ASKING $23,800.
DIRK OKKER
478-4501 (Evenings)
KEN WALTERS
385-2481 (Anytime)

3 BEDROOMS
ESQUIMALT

This large family home located on a big lot with fruit trees — has just been completely decorated. Basement with OOM heat. Be sure to see this one. Full price $16,500. Terms arranged to suit your position. Vacant — Move in at once.
DOUG BOWEN
385-2481

CLOSE IN

4-Room bungalow right by St. Joseph's Hospital. Full basement, OOM heat. Fireplace, completely redecorated. Stove and fridge included. Low down payment. $14,700.
DOUG BOWEN
385-2481

SOUTH OAK BAY
CHARACTER, SECLUSION
SEA AND
MOUNTAIN VIEWS

A circular drive to the entrance of this ONE OF A KIND 7-room home with heavy shake roof. The charming living room with sea views, open fireplace, sliding glass doors to secluded outdoor living area, also leads to a UNIQUE LIBRARY or FAMILY ROOM (down a few steps) that can double as GUEST ROOM with bathroom en-suite. Delightful dining room, functional kitchen with eating area and den or bedroom, 4-pce. bathroom complete the main floor. Upstairs the sunny master bedroom with EAST, SOUTH AND WEST WINDOWS offer spectacular sea and mountain views and restful scenery. A second bedrm with plenty of storage and 3rd bath, full S.C. basement, oil heat, accommodation for 2 cars. Low maintenance garden. For appointments to view this EXCLUSIVE home, realistically priced at only $46,900, please call Miss Courtnall at 598-3964 or 385-2481.

250 HOUSES FOR SALE

S S C

SWINERTON,
STEWART CLARK LTD.
1318 Blanshard Street
385-2481

OAK BAY
TUDOR CHARM
HOT WATER OIL HEAT
FULL HIGH BSMNT.
WITH EXTRA ROOM
NEW WIRING
COPPER PIPING
SEPARATE GARAGE

Large family home, adaptable for some revenue or in-law accommodation. Pleasant entrance and inv hall. Cosy den with F.P., charming living room with BAY WINDOW AND BEAMED CEILING, GUEST D.R. with F.P. AND BEAMED CEILING. Elec. kitchen with dishwasher and eating area. VERY LARGE BEDRM (could be two), full colored bathroom. Upstairs 2 double and 1 single bedrmh. Sewing area and full bathroom. Priced to sell at $34,950. For appointment to view please call Miss Courtnall, 598-3964 or 385-2481.

SEE 1603 MORRISON
INSPECTION BY
APPOINTMENT

See this fine family home with oil-o-matic hot water heating, all good sized rooms in sound, clean condition. Full basement. Lots of possibilities here. Apartment zoned R-3 in the heart of future development. Adjoining properties available. Asking $26,750. Please call Mr. Custance, 385-2481.

THE UPLANDS

One of the best planned and appointed of the newer homes in the Uplands. Top quality wall-to-wall carpeting, spacious rooms tastefully decorated. Main floor — master bedroom 19x13 and 4-pce. vanity tiled bathroom en-suite, 2 other large bedrooms and full vanity bathroom (5-pce.), some beautiful panelling in the den. Colonial marble fireplace in 27x15 living room. Open stairway to extra accommodation on lower level — including 27x13 panelled party room with open fireplace and built-in bar with sink. Entrance to patio and garden, 3-pce. bath and 4th bedroom. $37,500.
Please call Mr. Custance
385-2481

XXXXXXXXXXXXXXXXXXXX
BROADVIEW PROPERTIES
1039 Johnson St.
384-8001

OPEN HOUSE
3556 HENDERSON RD.
SAT.: 2-4 P.M.

Over 3,000 sq. ft. of living area is waiting for you in this 7-yrs.-young home close to the university. The home offers living room with granite fireplace — dining room — kitchen with dishwasher, stove and many features to make the homemaker's life an easy one — also large eating area — SIX bedrooms; FOUR bathrooms — rumpus room and den or office — a stone faced double garage and extra parking — patio enclosed and secluded rear yard. Offered at only $46,500.
F. MAUGER
in attendance
598-5062 or 384-8001
598-5062 or 384-8001

OPEN HOUSE
SAT., 1:30 TO 4:30
2710 VICTOR ST.

Located in Oakland area, this spotless bungalow is in mint condition. There are 2 bedrooms plus one in full high basement. Utility room; fenced backyard. Asking only $19,900.
J. McGRATH or P. BROOKES
384-8001

OPEN HOUSE
2780 TUDOR RD.
SAT., 1:30 TO 4

Beautiful well-appointed home finished with the most lavish materials and craftsmanship. 3 bedrooms, 3 bathrooms, sunken living room, ornamental ceiling, colonial fireplace. Reduced to $49,000.
BILL JENSEN
384-8001

OPEN HOUSE
564 LEASIDE, $15,500
ESTATE SALE
SAT. 1 to 4

3-bedroom, no-basement stucco home, living room with FP, new cabinet kitchen, attached garage.
STAN SAGE 384-8001

OAK BAY $51,000

Quality built home in Uplands. Many features to this very beautiful home — 3 bedrooms, 3 bathrooms, ornamental plaster ceilings in living and dining room. Basement area completely finished with fireplace and built-in bar. Existing mtge. of approx. $15,300 at 6¾% at $130.16 per month. To view this home please phone
BILL JENSEN 384-8001

2249 ARDWELL
SIDNEY, $27,250

2-Bedrm plus extra bedrm in full high basement. Large living room with fireplace, dining room, 4-piece vanity bath plus 2-piece in basement. Carport, elec. cabinet kitchen, fan. This 1½ year old home backs onto proposed park. Spotless condition.
STAN SAGE, 384-4347

GORDON HEAD

COUNTRY LIVING in the city — CLOSE TO UNIVERSITY. A contemporary home featuring POST AND BEAM CONSTRUCTION with decors of panelling and wallpaper combinations — main floor includes GALLEY KITCHEN AND TEAK FINISHED dining room — LIVING ROOM is large and finished in WALNUT PANELLING complemented by BEAMS AND CEDAR ceiling all with features too numerous to mention, also 2 bedrooms and bathroom — another den or bedroom and LARGE RUMPUS ROOM awaits down. Vista LANDSCAPING HAS A PROFESSIONAL touch including POOLS AND WATERFALLS surrounded with LAWNS AND SHRUBS (½ acre in all). Oh, yes, there is PARKING for BOATS, TRAILERS AND CARS. Real value is here at the asking price of $41,500. To view call F. MAUGER, 598-5062 or 384-8001.

NEED QUIKK POSSESSION?
MUST BE A BARGAIN?
TRY $5,000 DOWN
—or less if you can afford high monthly payments. This near new home is begging for a family of 3 bedrooms, 2 baths on main with full high basement; R.I. 3rd bath plus room to accommodate students or what have you? Call JOYCE MILLER to view — 384-8001 — ANYTIME.

LANSDOWNE-RICHMOND

3-bedroom, 1100 sq. ft. stucco bungalow. Attractive 14x18 living rm., cabinet kitchen plus dinette, 4-pc. bath, full high basement, 2-pc. plumbing and extra rooms. 147x60 flower and treed lot. Asking only $24,500. To view please call Mr. Dyer 384-8001 anytime.

HIGH CALIBRE
HOME HUNTERS
$49,500

Fabulous custom built home with every conceivable extra including built-in vacuum cleaner, AM-FM intercom, stereo wired to family room and huge sundeck. 3360 sq. ft. on two floors include 3 bedrooms; 3 bathrooms, extra large living room with rock fireplace and feature wall. Appts. to view call
RAY SMITH
388-7755 or 384-8001

SHELBOURNE PLAZA
NEW LISTING
JUST $19,900

2 B.R. No step bungalow with shiny hardwood floors. Twin S.S. sinks and new arborite in family size kitchen. 4 pc. bath with coloured fixtures, sep. utility room. Drive-in Garage. Quick possession. Be the 1st to view this. JOYCE MILLER or BARBARA HUNT 384-8001.

250 HOUSES FOR SALE

ISLAND HOMES LTD.
2504 Douglas St., 386-7545

OPEN HOUSE
SEA VIEW
SAT. 1-5 P.M.
4903 SEABRIDGE
CORDOVA BAY

3-bedroom, full basement home, built 3 years. 1½ baths, 2 fireplaces, large rec. room. Garage and carport, large lot. Asking $31,700. Immediate possession. Owner must sell. Try your offers and terms. Lloyd Ellis in attendance. 658-8222.

OPEN HOUSE
UNIVERSITY DISTRICT
SAT. ONLY 1:30-5
3966 LARCHWOOD DRIVE

Be sure to see this extremely fine family home featuring the following — 4 bedrooms — 3 up and 1 down. 2 bathrooms, large finished Rumpus Room, large sundeck, carport, wall-to-wall over hardwood in living room dining room and hallways. This home has a large first mortgage at a good interest rate. The University and shopping centre are close by if this family home you are looking for. Be sure to see this home. Patrick Snow in attendance. For viewing and further information, call 592-3931 or 386-7545.

OPEN HOUSE
SAT. 1:30-4:30
COLWOOD LAKE
2862 HAGEL

(Sooke Rd. first turn right past Colwood Golf Course)
Brand new and ready for occupancy in two weeks. Your choice of wall-to-wall carpet or oak floors. Excellent location, close to Golf Course and schools. Very attractive "A" frame styling located in beautiful treed area. Positively stunning living room with white sugar fireplace, enhanced by rich panelling through to "L" dining room, spacious delightful kitchen with lots of cupboards. Master bedroom with own 2-pce bath. Full bsmt. planned for 4th bedroom, den, 3rd bath. Excellent value at $26,300 with large 9% mtge. arranged. Phone Morris Lund, 386-7545.

COLWOOD
3 BDRMS. (OR 5)
(OR DE LUXE SUITE)
3 BATHROOMS

Very appealing 3-year-old home, designed to accommodate small or large family, on exceptionally nicely treed lot with excellent location. Spaciousness is the keynote throughout. Cathedral entrance to an impressive living room and "L" dining room with W-W carpet. Imposing master bdrm. with en suite plumbing, up to the minute kitchen. Lavish 4-pce. vanity bath. Lower level completely finished in plaster, rec. rm. with fireplace, 2 additional bdrms. and 2nd 4-pce. vanity bath plus large second kitchen with built-in range and sea. dining room that provides de luxe in-law suite, presently rented at $125 p.m. Dble. carport. Close to schools. Only $35,900. Ph. Morris Lund, 386-7545.

RED HOT

Name your downpayment or trade your equity in your house on this new 3-bedroom home that needs some minor finishing. Over 1500 sq. ft. of gorgeous living accommodation. Expensive W-W rugs — 2 bathrooms — very modern kitchen — dining and living room that words cannot describe, so be sure to see this home that is priced far under replacement value.
—JUST Ron Crow 592-4989
—CALL Patrick Snow 592-3931

NORTH DOUGLAS
2 BEDROOMS (or 3)
$16,900

Full bsmt bungalow in nice condition throughout. Living room with fireplace, cab. electric kitchen, extra bedroom in bsmt. Oil-O-Matic heat. Right on transportation. Phone Morris Lund 386-7545.

BEAUTIFUL,
MURRAY DRIVE

See 2886 and call Grant MacFarlane to view this
WATERFRONT

3 bedrooms, 2 bathrooms, 2 garage deluxe home of 1360 sq. ft. view and seclusion. Phone 386-7545 anytime, res. 386-8043.

SIMPSON SEARS
NEW LISTING
NEED CASH

Do you have a home, land or commercial property but could use some ready cash? My client has a waterfront lot which requires only $10,000 down, we will take your property in trade and give you the difference in cash.

5 BEDROOMS
$500 DOWN
SIMPSONS-SEARS

Good value for a large family home. — Family living room with fireplace, dining room with wall-to-wall, large remodelled kitchen, F.C. basement with rec. room. Call quickly on this one. Grant MacFarlane, 386-7545; Res. 386-8093.

CORDOVA BAY AREA

Large modern family home that you can afford. 5 bedrooms, 2 bathrooms, double carport, huge sundeck. 97x150 lot. Many fruit trees. See this. Call Don Layman 386-7545 or 385-0397. Lloyd Ellis 658-8222.

BROWN
BROS. ON
BLANSHARD
385-8771 ANYTIME

OPEN HOUSE
966 NICHOLSON ST.
SAT., SEPT. 25

1—Split level (3 levels)
2—3 bedrooms.
3—Den and 2 sets plumbing.
4—Family room.
5—"L" shaped living and dining room.
6—Large kitchen.
7—Large parking.
8—6¾% large NHA mortgage
9—Nicely landscaped lot with fruit trees.
10—Close to bus, good schools and stores.
11—Wall-to-wall broadloom.
12—Quick possession if required.
Priced at $37,700. To view phone FRANK BUTLER, 385-8771 (anytime).

4171 CEDAR HILL RD.
¾ ACRE VIEW LOT
FAMILY DESIGNED

Spacious family home on lovely ¾ acre lot, with excellent views. Designed for a large family, featuring: 4 bedrooms, attractive living room, sep. dining room, 2 4-pce. bathrooms, electric kitchen with breakfast nook. High basement. Offered at $43,000. Exclusive with CEC PEARCE, 385-8771 (anytime).

CLOSE TO UNIVERSITY
QUIET CRESCENT

A lovely location and an immaculate home with 3 bedrooms. (Master bdrm. has en suite bathroom.) Large kitchen with many extra features. Separated dining and living rooms. Well manicured lawns. Be sure and see this — just call (Mrs. CASEY WATSON, 385-8771 (anytime).

PERFECT HOME
ONLY $21,000

2 spacious bedrooms and bath. Living rm. and dining rm. with w-w. Modern kitchen. Full basement could be developed. Lot qualifies for VLA or take over large mortgage. Low interest, low M.P. — only $97 P.I.T. View this now by calling OSCAR SPRINGER, 385-8771.

CLOSE IN—$21,000

Seeing is believing, and you must see the lovely condition of this 13-year-old, full bsmt home. 2 bdrms, hdwd fls throughout. In-line living room, dining and kitchen. OOM. Fully lined and insulated bsmt with enclosed garage. Professionally landscaped. Close to schools, buses and shopping. Call Frank Allen of Rex Hughes Agencies, 478-1729 or Res. 478-4807.

PRIVATE
CENTRAL SAANICH

3-year-old split level, 4-bedrooms, raised hearth fireplaces, hardwood floors, two 4-piece vanity bathrooms, utility main floor, in basement. 1,400 ft. living area. Lot 100x200. Sea view, seclusion. Could qualify V.L.A. $29,900. Phone 652-2719.

250 HOUSES FOR SALE

X X X X X X X X X X
X BOULTBEE X
X SWEET X
X Realty X
X Ltd. X
X X
X
Yorkshire Trust Affiliate
Hillside Shopping Centre
386-1341

OPEN HOUSE!!
OPEN HOUSE!!
5230 SANTA CLARA
SAT., 25 — 1-4 P.M.
TREES! SECLUSION!
¾ ACRE
ELK LAKE VIEWS
BRICK AND SHAKES!

A long, low beautiful modern ranch home featuring old brick and heavy shakes. A beautiful high piece of land in a natural setting of native trees. Over 1,300 sq. ft. of luxurious accommodation with Lake Views from all living areas. 3 bedrooms, 2 full bathrooms, living room and "In Line" dining room. Kitchen is lovely and bright. Basement is fully finished and features a huge "Daylight" recreation room. Lots of room for vehicles, boat and trailer, etc. Don't drive by — Drive in and look around. Asking $42,500. Terms. Call: MR. STOTHERS, 386-1341 — for previews.

OPEN HOUSE
730 BOWLSBY PLACE

SAT., 10:30 A.M. to 4:30 P.M. Family hime plus Revenue, 3 bdrms., family size dining room, full basement. Plus self-contained suite, large lot on Esquimalt border. Priced at $21,900.
BOB JOHNSON in attendance — 386-1341 — 24-hr. service.

PARKLANDS

is the well given name of this lovely area in Esquimalt; and the home offered for sale at $33,900 is an ideal family home, 3 bedrooms on the main floor, large living and dining room, family kitchen with utility off. A full high basement. Privacy and seclusion at the back. Handy for all schools. An appointment to view, or more information from BETTY SILVER at 386-1341.

984 AVRIL

Brand new home by HUCKER. Large living room with fireplace. Wall-to-wall shag throughout. 1½ baths and full basement. Large treed lot on no thru street. $25,900, financing to be arranged. Directions: Out Sooke Road and turn right on Jacklin then left on Jenkins and left again on Glen Lake. One block to Avril. To view anytime call: CAM MacLEAN, 386-1341.

911 TERLANE

Just Off Jacklin in Colwood. New home by HUCKER. Presently under construction. Choose your colors and carpeting before completion. 1½ baths, full basement with R.I. plumbing. CLOSE TO SCHOOL. $25,700, financing to be arranged. To view anytime call: CAM MacLEAN, 386-1341.

RESIDENCE PLUS
RENTAL
OR
TWO CHOICE RENTALS

Call me for details regarding this 3-br., modern home with a 2-br. fully self-contained suite in basement. Excellent income property. Please phone: BILL NEAL at 386-1341 or EVES. 592-6452.

REVENUE —
INVESTMENT

Sidney Duplex, 2 bedrooms, living room and large kitchen-each side, returning $270 P.M. Built in financing. Priced at $24,900.
BOB JOHNSON
386-1341 — 24-hr. service

UNIVERSITY AREA!!
5 BEDROOMS!!
CHARMING COLONIAL
LARGE TREED LOT

A beautiful Colonial home with tasteful use of old brick to heavy Cedar shakes, also a "BOW" window with little glass window panes. This is a wonderful family home and very versatile. It could accomodate a large family or provide privacy for inlaws. There is a large living room with a raised brick fireplace. Large dining room plus a spacious dining nook off the kitchen. There are two full bathrooms and a charming "Family Room" with Glass sliding doors to the sundeck. There is also a large recreation or hobby room on the same level. You can have Five bedrooms or Four and a Den or Three plus a den and a Hobby Room. See this immaculately clean home just listed. The lot is 76.8x176! Many Garry Oaks. Drive by 3449 Plymouth Rd. Price $44,250. PLEASE CALL:
MR. STOTHERS 386-1341, 658-5285

250 HOUSES FOR SALE

X X X X X X X X X X
X BOULTBEE X
X SWEET X
X Realty X
X Ltd. X
X X
X
Yorkshire Trust Affiliate
Hillside Shopping Centre
386-1341

CENTRAL PARK
2525 GRAHAM ST.

Short walk to downtown. Sparkling white, newly redecorated, one owner, 20 years old, 2-bedroom bungalow has full high basement with room for additional development. Name your down payment, List Price $22,300. Call:
WALLY MICHAELS
386-1341 — 24-hr. service

2 VICTORIA OFFICES
WE TRADE HOMES
BLOCK BROS. REALTORS

OPEN 9-9 AND
ALL DAY SATURDAY
477-1841
3636 SHELBOURNE

OPEN HOUSE
FRI. and SAT. 1:30-4:30
1722 CARNEGIE CRESC.

Quick possession of this excellent family home by 5 bedrooms in quiet location, close to schools. New W-W shag in LR, DR with sliding doors to sundeck and hallway. Ideal family kitchen with built-in stove and dishwasher. Unique master BR with ensuite plumbing, 4-pce. bath plus 2-pce. bath in basement. Good financing. Try your offer, $32,900. MRS. MURPHY 477-1841 or 592-0731.

FULL PRICE $15,700
IMMEDIATE POSSESSION

2-bedrooms, large living room, modern kitchen including stove. Wired for W-D in the utility with oodle of cupboards. Ideal for starter or retired. Call J. HUBERT 384-2740 or MRS. A. EDGINGTON 477-4531 or 477-1841.

$19,900

Is this your price range? We have some very good buys waiting for you. Some with full basements, some no steps. Most in real good locations. Let me show you these. LOUISE WILTERMUTH 477-1841 or 477-6307.

GEARED FOR BIG

family living is this 1-year-old 4-bedroom home, walnut panelling in LR, big, modern kitchen with built-in dishwasher, loads of cupboards; master BR has shag carpeting, his and her closets, en suite plumbing; 3rd bedroom down also fifth BR and finished area in rec. room, play room and rumpus room needs finishing, big lot with some fruit trees. Make sure you see it. Priced at only $31,000. ANNEMARIE BOLENDER 477-6653 or 477-1841.

FED UP RENTING?

If you have $1000 and qualify for the B.C. Gov't grant, I can put into this cozy two-bedroom home for $150.00 per month by agreement of sale to vendor. Taxes $1.00 per year. RON EMMERSON 477-1841 or 658-8384.

OAK BAY
NEAR MARINA

Immaculate 3-bedroom home, only 15 years old, and in one of the lovlier sections of Oak Bay. Priced very right at $34,950. JO-ANN HOPPE 477-1841.

10 MI. FT. SEAFRONT
SPARKLING SOUTH SIDE

Luxurious living room and separate dining room. Three large bedrooms and attractive den. Wall-to-wall carpeting throughout. Beautifully landscaped ground slope gently to a sheltered shore. MARG MACCLEMENT 477-1841.

NEW HOMES

On large corner sewered lots. One has 3 bedrooms, Large LR and dining room. Wall-to-wall carpeting with extra space in full basement for development. Asking $24,500 with low down payment. Call FRED HARROP 656-4738 or 477-1841.

2 SPECIAL
WEEKEND
DRIVE BYS
FOR
2 BEDROOM HOMES

1—GORDON HEAD
1562 McMorran St. perfect retirement or starter. 1138 sq. ft. of near new, spacious living, offers wanted on asking price of $23,900. Good terms.
2—GLEN LAKE ROAD
look over NO. 2866. Its a pretty, no-step stucco home with large rooms and extra deep lot 80'x200' owner says bring all offers on price of $17,900. CALL 477-1841, Mr. Clendinneng to view.

"TEA GARDEN"

Lazy days, time was, meant a cruise up the Gorge to Portage Inlet. Trailing willows beckoned visitors to tea in quiet shaded Japanese gardens. The fragrance of peach and almond blossoms filled the air, while silk kimonas whispered in the background. You feel it. The tea garden atmosphere as you stroll in the grounds of this spacious Portage Inlet home. A just right sort of place for couples who like lots of room to stretch out. Big rooms and a mood provoking lot. Priced at $30,000. You'll love it! Tea anyone? Call PAT FORBES AT 477-1841 or 477-6593.

TRADE PERHAPS?

Yes trade your present home or car or you name it for this 4-bedroom (2 up and 2 down) full basement home — lovely living room with brick fireplace, and large kitchen with eating area. For only $21,500, you can buy yourself this home and all its amenities. For further information call BOB HAHN or GORDON ARGYLE at 477-1841.

SIDNEY RANCHER

Get away from heavy city traffic and breathe some fresh air. This contractor's delight has 4 bedrooms, large living room, dining room with modern kitchen — built-in dishwasher, garburator, breakfast bar, and a LOT of extras. It's a buy at only $32,900. Call BOB HAHN or GORDON ARGYLE 477-1841.

BY OWNER

Beautifully landscaped, old home on nearly ½ acre of shrubs and trees. 97 ft.x 235, four bedrooms, 2 full bathrooms, 1-2 piece bathroom, living room, with fireplace, dining room, full basement with rumpus room, new heating system. $26,000. Existing 1st mortgage approximately $12,000 at 9½%. Owner will carry second mortgage. Have a look at the house. 4103 Torquay Drive, corner of Torquay and Shelbourne. If you like it, call for an appointment to visit. 592-9516 and 477-6721.

2 Years Old
3 Beds., Full base.
Metchosin
Bob Garside—City Trust,
383-4141

BY OWNER
NEAR PARLIAMENT BLDGS.

Furnished or unfurnished 2-bedroom, hot water heat, basement, garage, dining room, kitchen, living room with fireplace. 456 Quebec St., 386-6500.

OPEN HOUSE BY OWNER, SATurday and Sunday, Sept. 25 and 26, 1-5 p.m. 1476 Golden Place. 2,700 sq. ft. living area, 4 bedrooms, 2½ bathrooms, double carport, and panoramic view. 383-1569.

4 SUITE COVERSION, LOW down, $35,000. Terms. After 5, 384-9498.

250 HOUSES FOR SALE

WWW WWW
WWW WWW
WWW WW WWW
WWW WW WWW
WWW WWW
WHITTOME'S
"DOWNTOWN BRANCH"
706 FORT ST., 388-4271

OAK BAY BORDER
OPEN
SAT. 1:30-4:30
1064 BANK ST.

2-bedroom, full high basement, nice garden, copper piping, 100 amp service. Drive-in garage. Perfect for retirement. Shops and bus close by. To view call 388-4271 Lorraine Ziegler 592-1768

OPEN HOUSE
FAIRFIELD
1434 BROOKE ST.
SAT. 1:30 to 4:30

This older home with 2-bedrooms, large formal dining room, good living room with FP, light kitchen, full basement and attic that could be 3rd bedroom will be open Saturday. Asking $19,800.
388-4271 RICK KINNIS 479-1836

OPEN HOUSE
SAT. 2-5 P.M.
1606 MILEVA LANE
(Off Ash Rd.)

Clasic colonial, just 5-years-old, located on a quiet crescent, with attractive sea view. Main floor of 1650 sq. ft. provides spacious room with quality velvet plush carpet in LR, DR and master BR, 3-BR's, 2 full bathrooms, rec. room with FP, plus den or office. $38,500 with low interest mortgage. Mrs. Gerrie Hutton in attendance. 386-3937 or 388-4271.

UPPER LANSDOWNE
3347 GIBBS ROAD
OPEN SAT. 1:30-4 P.M.

Be sure to view this spacious family home in a quiet parklike exclusive area. 2 plus 2-bedrms, den, grand 32 ft. in line living-dining rm, bright family size kitchen eating area, utility, 2½-baths, a rec room with FP real teenagers delight. Many extras in this well built home. Asking $49,900. Ruth Lekatis 388-4271 or 47-5306.

9383 MARYLAND DR.
OPEN HOUSE

SAT. 1:30 to 4:30. A Sidney beauty of 1400 sq. ft.! Piano-sized living room, dining room and 4 bedrooms. Plus a rumpus room, 3 sets of plumbing (including the master bedroom en suite). White fireplace, double carport. 3-years-old. It's a lot of beauty for $29,500. Terms too. Mr. C. Vining 388-4271 res. 479-3756.

OPEN HOUSE
SAT. 2-5 P.M.
5024 WESLEY RD. (North)

Check and compare this ranch style 1650 sq. ft. home with 3-BR's, family room and utility room on main floor, plus large rec. room with FP on lower level. Located on half acre lot with views to east and west. Excellent construction and in top top condition. Price $41,900. Will Davis 388-4271.

GORGE
WATERFRONT
HIDEAWAY
BOAT AVERAGE
PERFECT SECLUSION

A quality modern seven-room residence. Large living-dining room, three good bedrooms, two full vanity bathrooms, ultra modern cabinet kitchen with new equipment included. Beautiful wall-to-wall carpet all main rooms. Large utility. Plumbed, oil-o-matic heat, double carport. Huge 70 ft. large sun-porch for outside entertaining.
PRICE $42,000
EASY TERMS IF DESIRED
MUST BE SOLD
CALL MR. CLEGHORN
388-4271 or 479-2138

SPECIAL OFFER!!
ONLY $650 DOWN!
$150.17 PER MONTH!
PRICE ONLY $15,750

If you qualify for B.C. Government 2nd mortgage you can purchase this 2-bedroom, stucco and siding bungalow located in Langford on a 65x128 lot on above terms. It is in immaculate condition and comes with Oil-O-Matic furnace. These figures are based on 20-year amortization. Alternate terms with $1250 down; your monthly payment would be $134.
WHY PAY RENT?

When you can purchase on such favorable terms? The rush is on so be the first to see this amazing deal by phoning now to:
"ARMY" ARMSTRONG
388-4271 Res. 479-2855

UNIVERSITY
CADBORO BAY

A very spacious four bedroom home next to the university. A fifth bedroom could easily be added. Very large kitchen and living room, separate dining room with two way fireplace. 2½-baths, beautiful recreation room with bar and fireplace. A lovely quiet street with evergreen forest at the back door. A pleasure to show. Asking $45,750.
TED RADWAY
388-4271 Res. 477-6176

4 BDRMS, $16,500

Lots of space for a family in this older 2 storey home. 4-bedrms, and bath upstairs. Living room, large dining rm. and large kitchen, pantry and porch on ground floor. Good clean basement with new furnace.
Situated on Haultain with bus at door, schools close by and stores within a block.
CAL OWEN HANSON 382-1745

NEW LISTING
GORGE

Excellent older home across from park. Large living room and separate dining room, two good size bedrooms and full basement. This is one home that you cannot miss on. Asking $19,900. Drive by 234 Gorge Rd. West then call
388-4271 RICK KINNIS 479-1836

NORMANDY MANOR

This home has European charm and all the conveniences of modern Canada. 20x14 ft. bedrms. Formal dining rm. and a cocktail bar for entertaining, situated on 2 acres with the possibly of least ing 2 more — 500 newly planted trees and shrubs. 2400 sq. ft. finished and room for more development.
LORRAINE ZEIGLER
388-4271 592-1768

YOUR CHOICE
TWO COLONIALS

1. Located on Mileva Lane in Gordon Head with delightful views of sea and Mt. Douglas this 5 yr. home has formal LR and DR with velvet plush carpet, large master BR with full bathroom, rec room with FP, den or office, dble drive-in garage. $38,500 with low interest
2. In Uplands, a 6 yr. home with 3-BR's, 2 bathrooms, master BR has full bathroom plus dressing room, also there is den with FP, large rec room, hot water heating, lawn sprinkler system, dble. drive-in garage. $39,500.
To view above call Wilfred Davis 388-4271 or 658-5276.

GORDON HEAD
SEAVIEW

1300 sq. ft. — 4 bdrms., 3 bathrms., lge. professionally finished rec. room, 2-pce bath, lge. living rm. with fireplace, good sized dining room. To view this interesting home on a quiet street call
LORRAINE ZIEGLER
388-4271 592-1768

BEAUTIFUL ESTATE

2 acres, 500 trees and shrubs just planted — 3 bedrooms, 2 of them 13x21 each, liv. rm. 24½x20 ft. lge. dining rm., large, large kitchen and cozy den with 2 bathrms., circular stairway from delightful entrance. This home is truly elegant and different. Upstairs a delightful cocktail bar and rm. for more development. For more information call
LORRAINE ZIEGLER
388-4271 592-1768

SIDNEY AREA

10044 Siddall Road. New home for sale by builder. 3 bedrooms, wall-to-wall shag carpet throughout. $23,500. 598-1432.

250 HOUSES FOR SALE

T CANADA PERMANENT T
R R
U TRUST U
S S
T CANADA PERMANENT T
"WE TRADE HOMES"

OPEN HOUSE
FRI., SAT. 1:30-4:30 P.M.
1809 GRANDVIEW DRIVE

Attractive 1 year home in desirable Gordon Head area. This spacious home has large living room, separate dining room with sliding doors to sundeck and double plumbing. 13x23 rumpus room tastefully finished. See this fine home priced at $35,900. Call WILLIAM SANDERS, 386-1361 or 477-6802.

OPEN HOUSE
10 MILE POINT
3966 WOLSEY (off Phyllis)
SATURDAY 1:30 TO 5:00

Brand new executive home, offering 4 bedrooms, triple plumbing and many extras, situated among trees on a half acre secluded landscaped lot. $39,000, terms. Call 386-1361 WM. ROGERS 652-1691.

OPEN HOUSE
SAT. 2-4:30 P.M.
274 BELMONT RD., COLWOOD

(Turn left before traffic lights at Colwood Corners) Sea and Olympic views. 1½ acres with fruit trees and beautiful gardens. Close to stores and beach. Charming smaller home has main bedroom ensuite. Den or second bedroom has brick fireplace. This is an ideal retirement home with low, low maintenance costs. Priced for quick sale, $21,000. Call JIM COLLINGE 478-4141 or 386-1361.

OPEN HOUSE—3978 LEXINGTON
GORDON HEAD —
SAT., 25 SEPT. 1-5 P.M.

Partial Sea View — Brand new, Executive home. Beautiful, 3 bedrooms, finished to perfection on quiet street among elegant homes. Approximately 2300 sq. ft. of delight. White rock fireplace in 20x16 L.R., D.R. is 11x11 with folding doors leading to 11x29 kitchen c-w dishwasher. W-W carpeting throughout. Full, finished basement — large rec. room, fireplace, games room, den or 4th bedroom, laundry room. Sundeck permits pleasant view of ocean. Dble. carport, 4-pce. bathroom, 2-pce. ensuite. Don't miss this newly finished quality home at $54,000. Call SID HASLAM 386-1361 or 592-0900.

OPEN HOUSE
SAT. 2-4 P.M.
2417-2419 DALHOUSIE

Oak Bay duplex, one side vacant. Move in now. 2 bedrooms, living room, kitchen, full basement, oil heat. Terms at $37,500. See this and make your offer. K. WRIGHT 386-1361 or 598-2183.

OPEN HOUSE, SAT. 2-4:30 p.m.
NEW EXECUTIVE — OAK BAY
2016 FREDERICK NORRIS

Large 3 or 4-bedroom home, 3 4-pce bathrooms, 2 fireplaces. Located on cul-de-sac among feature, quality homes. Huge parking area for the man who desires to entertain in this large tudor-style home. Price only $56,900. J. DOBSON in attendance. Call Sid Haslam 386-1361 or 592-0900.

OPEN HOUSE
SAT. 1:30-4:30 P.M.
2053 CEDAR HILL ROAD

NEW EXECUTIVE HOME — 3200 SQ. FT. OF LIVING AREA — 3 FULL BATHROOMS — 2 FIREPLACES — REC ROOM — GAMES ROOM — MASSIVE SUNDECK — $34,900. MADGE HOLE AND DON ROBBINS IN ATTENDANCE 382-5369, 592-7641 or 386-1361.

CORDOVA BAY

A real nice family home, offering 4 bedrooms, triple plumbing and many extra features. Located in a quiet district, and, an area of new homes. This home is being specificed at $33,900 because the owners have been transferred. Can view anytime, phone VAUGHN THOMPSON 386-1361 or 658-8541.

RETIREMENT GEM

Or a good starter home. A nice 2-bedroom home and priced at only $14,500, with low, low monthly payments that beats renting. You must see this home. Call WM. SANDERS 386-1361 or 477-6802.

DEEP COVE

Cozy retirement, 2-bedroom home on 1 acre with 149' road frontage in quiet area. Many fruit trees on level cleared lot. Gross taxes $161. Price reduced $1600 to $19,900. Elderly vendors, no drivebys please. WM. SANDERS 386-1361 or 477-6802.

SXS DUPLEX — ESQUIMALT

Each side has, 1 bdrm 12x12, LR 20x12, kitchen 15x12, 4-p

250 HOUSES FOR SALE

PEMBERTON
HOLMES
1002 GOV'T
384-8126
"SINCE 1887"

OPEN HOUSE
SAT. 1:30-4:30
3121 GLASGOW ST.
(off Quadra and Finlayson)
Early possession can be arranged for this 2-bedroom NO-STEP home close to shopping, schools and transportation. Living room with fireplace, attached garage. Built in 1954 on an easy to care for lot with garden area and fruit trees. Price $19,900. For prior inspection or further information please call
384-8126 TED PARTRIDGE 592-3451

OPEN HOUSE
2574 FLORENCE ST.
ON
SAT., 25 SEPT. 1:30-4:30
An excellent opportunity for those handy with tools. 1300 sq. ft. 2-bedroom bungalow: good heating, wiring and plumbing. Some minor repairs required.
ONLY $17,900
For daytime inspection call
384-8126 MR. GREENE 385-0795

OPEN FOR INSPECTION
4471 SHOREWAY
SAT. 1-4:30 P.M.
(off Gordon Head Road)
This exciting waterfront property with lovely beach in a private bay is a must for those who want something different. The design and concept is really different and must be seen to be appreciated. For prior showing call
JOHN F. COLWELL
384-8126 592-9828
ALSO AVAILABLE
Right next to this open house is a waterfront lot that has trees, beach and is ±-tiths of an acre. If you are looking for waterfront property be sure to see this lot and architectually-designed home.

MT. TOLMIE
HIGH ABOVE THE CITY
OFFERING EXTENSIVE VIEWS
BY DAY AND NIGHT
The home is planned to take full advantage of its unique location. It offers an interior decor reflecting extreme good taste. There are eight rooms, two de luxe bathrooms and a third bathroom downstairs. The fully cabineted, cheerful kitchen with fan, dishwasher, and garburator, offers a concealed plumbed area for washer and drier. The 38x24 patio, paved and drained and artistically lighted with electrically heated outside barbecue, provides a superb area for entertainment. Hot water heating, high quality wall-to-wall carpeting, and a charmingly landscaped medium-sized lot, are a few of the features of special merit.
OFFERED AT $64,000
For appointments to view at any reasonable time please phone:
STUART SIMPSON, Res. 598-4056

OLDER HOME
ON FOUR LOTS
OPEN TO OFFERS
Value is mainly in land. Lots are 50x170 ft. average. Nicely treed in a good location off Quadra. Open to all reasonable offers.
384-8126 JIM WEST 592-3703

NEW HOME
COLWOOD AREA
LOW DOWN PAYMENT
A three-bedroom, full basement home. Wall-to-wall carpet throughout, curved R.H. fireplace, sliding glass doors to sundeck, etc. Lot is 61x142 average and backs onto Cronkhill Creek. A good buy at asking price of—
$24,500
384-8126 JIM WEST 592-3703

QUADRA DUPLEX
CHARACTER AND CHARM
ONLY $33,500
A select custom type home with all the elegance of new, but retaining much of the original charm this home was designed to produce. Spacious living room with fireplace and bay window, guest-sized dining room, bright kitchen with new vinyl floor, sink and utility room off. Lower duplex has separate grade level side entrance in top condition, renovated kitchen, large living room with electric fireplace, spacious master bedroom with walk-in closets. Good terms to approved client. Call
C. A. CLIFF ANDERSON
477-3994 or 384-8126

4 BEDROOMS
REDUCED TO ONLY
$27,900
This beautiful 4-BR home is only 6 months old and is situated in a new sub-divison overlooking GLEN LAKE. This gorgeous home has been fully developed by the present owners and includes a large rec. room. To view please call—
LARRY M. BROOKS
384-8126 or Res. 478-2918
(Anytime)

DISTINCTIVELY
DIFFERENT
Yes, this 2-BR home offered at only $32,500 MUST BE SEEN. Only 6 months old this home offers: Sauna on the main floor, formal dining room, wrap-around sundeck, imported shag carpet and too much more to list. To view please call—
LARRY M. BROOKS
384-8126 or Res. 478-2918
(Anytime)

CUSTOM BUILT HOMES
on
BEAUTIFUL MADRONA
RIDGE
Pick your lot and have that dream house built. Two homes have just been started so hurry now and pick your own fixtures, colors, carpets, etc. For further information on this exciting development please call—
LARRY M. BROOKS
384-8126 or Res. 478-2918

CENTRAL PARK AREA
PRICE $17,300
Good solid 3-bedroom home, walking distance to city. Full basement with oil automatic heat. Main floor has large living room and dining room, kitchen and updated pantry. Bedrooms and bathroom on second floor. Small lot with garden. A good family home reasonably priced. For appointments to view please call.
384-8126 TED PARTRIDGE 592-3451

2295 ARBUTUS RD.
An artistic modern home in every respect. Will appeal to those seeking the unusual. 1,600 sq. ft. of tastefully decorated luxury, and completely finished from floor to roof. 4 large bedrooms, 3 bathrooms and space for the needs of those who enjoy entertaining. The wide foyer of gleaming slate will bid your guests welcome, the huge entertainment centre with a floor-to-ceiling fireplace is a focal point for your warmth of hospitality. This unique home is offered at several thousands dollars below today's reproduction cost at
$56,900
If you are interested and can afford a home of this high quality, call
384-8126 MR. GREENE 385-0795

? RENTING ?
Why not consider this delightful 2 big room trailer home in immaculate condition. Lovely little lot with fruits and flowers. LOW, LOW TAXES, in Colwood. $17,700 — terms.
Call
DESMOND HOLMES
478-1277 384-8126

A BETTER BUY
on
BEACH DRIVE
Would be hard to find. This sturdy 4-bedroom home was built to last. All the rooms are large and the SUNROOM across the front of the house offers an unobstructable SEA VIEW that is a constant joy. The neat, landscaped setting was planned for easy maintenance and includes fruit trees and entertaining flowering shrubs. There is an excellent separate garage for the 2-car family. A terrific opportunity for some fortunate homeseeker with conservative taste.
$43,500
To inspect the interior call
384-8126 MR. GREENE 385-0795

ULTRA CONTEMPORARY
PRIVATE BEACH
Outstanding architect's home with four bedrooms, double bathroom. Artist's studio and natural lighting throughout the house.
WATERFRONT $76,500
JIM McNAUGHT
384-8126

250 HOUSES FOR SALE

PEMBERTON
HOLMES
1002 GOV'T
384-8126
"SINCE 1887"

A RARITY
ON A
CARPET OF GREEN
Immaculate home and gardens. Two bedrooms, master with large closet and two-piece bathroom. Den overlooking a cement patio with built-in barbecue. Excellent terms.
$38,500
JIM McNAUGHT
384-8126 592-9828

HHHHH HHHH HH HH
HHHHHH HHHH HH HH
HH HH HH HH HH
HH HH HHHH HHHHHH
HH HHH HHHHHH HH
HH HH HH HH HH
HH HH HH HH HH
HHHHHH HH HH HH
HHHHH HH HH HH

D. F. Hanley Agencies Ltd.
Shakespeare St. Office
3021 Shakespeare St.
388-4294

OPEN HOUSE
MONTH-END CLEARANCE
REDUCED TO $32,500
Vendor must sell his SPECTACULAR VIEW Cordova Bay home. This extremely well-built home (2 BR up 2 dn) has views from L.R. (with sundeck attached), kitchen, dining, and master B.R. Large rec room in basement with 3-pce. plumbing. This 12-year-old home is fully insulated and has a natural cedar exterior (can be painted for those like colour). There is tremendous value here and can be seen on Tues. or Wed. between 1:30 and 4:30. 5087 Lochside Dr.
388-4294 PHIL WARREN 658-9728
—D.F.H.—

ST. JOE'S HOSPITAL
Less Than $505 Down If
Completely redecorated inside and out. Four bright rooms, full basement, oil heat. Plus smallest lot in town for the garden hater. Asking $14,500. For complete details dial
FRED CAMPBELL 388-4294
—D.F.H.—

SxS DUPLEX
OFF SHELBOURNE
Just 3-year-olds, 3-bedrooms each side with living room, dining room and all arborite kitchen, two full bathrms, close to elementary and Jr. high and Simpsons-Sears. Clear title. Asking $48,900. Dial FRED CAMPBELL, 388-4294. I have two other side by side duplexes. Make it a point to see all three, you're welcome.
—D.F.H.—

$13,500 FULL PRICE
NO MORTGAGE TO RAISE
TRY YOUR
DOWN PAYMENT
Older two-storey, stucco home. 3-4 bedrooms, full basement, close to schools, bus and shopping. To view call
383-0894 M. HAMILTON 388-4294
(evenings) (anytime)
—D.F.H.—

BEAUTIFUL VIEW
You can enjoy this beautiful view from this compact easy two bedroom home. Great school area on a quiet no thru street. Beautifully appointed living room with feature wall and shag wall to wall carpet, modern kitchen and bath, good size dining room main floor utilities. Asking only $17,900 — terms.
388-4294 ALAN ECKARD 477-5669
388-4294 TOMMY WILSON 385-6240

D.F.H.

BARGAIN BUYS
$11,900
VACANT
3 brs. — Sep. D.R., OOM Heating. Good Rental Property.
$12,700
HANDYMAN SPECIAL
3 B.R. — sep. D.R. — Den, Dbl. garage — workshop.
$15,900
FOUR BEDROOMS
NEWLY DECORATED, quiet area, near new stove included.
ALAN ECKARD
388-4294 477-5669
TOMMY WILSON
388-4294 385-6240
—D.F.H.—
(Oakland)

JOHNSTON and
CO. LTD.
Realtors — Appraisers
1306 Broad — 385-2471

OPEN HOUSE
SAT. 1:30-4:30
4463 TYNDALL AVE.
$32,500
Spacious Liv. Rm. and Din. Rm. with huge picture window overlooking your own orchard. Terrific kitchen and breakfast room. Four bedrooms, two bathrooms, family room with fireplace.
Drop in and compare for value. Your host MR. BAXTER, 385-2471.

ELK LAKE-
CORDOVA BAY
$39,900
Offered at a low price to facilitate an early sale. Spacious rooms to fit the needs of a large family. Bathrooms and powder rooms at their best. Formal entertaining will be easy. Family room, sundeck and private yard will make family living exciting. Make an early appointment to view. Call Simon Flett anytime, 385-2471.

A LITTLE FIXING
$11,250
Spacious 2-bedroom home. Separate dining room, full basement. Needs new furnace, decorating and a few floor tiles. Nice lot and garage. Make a deal for cash. First come, first served.
Simon Flett, 385-2471 or 592-7451

SIDNEY
2 and 3 bedrooms, carport, full basement, on quiet cul de sac. Located in the popular area of McDonald Park. These are the last of the desirable lots in the area. Fully serviced on a private street, mail delivery, and handy to schools, marina and bus. You must have 5% of the full price as your own equity, along with the max B.C. grant for your D.P. Fully approved NHA. Payments start at $163.08 per month plus taxes. Call now for further information.

BUY DIRECT FROM
ENGINEERED HOMES
UNIVERSITY AREA
The greatest demand in modestly priced homes are in the Gordon Head area. No wires or unsightly poles here. Panoramic view of Mount Douglas and the lower valley.
8¾%
NHA mortgages, where else can anyone obtain this low interest rate. Spanish exterior design, carport, sundeck, large lots, full basements, with roughed in plumbing. 1½ baths on main floor, shag carpets, superior floor coverings in kitchen and bath. We must not forget fireplaces up and down. Legals, charges and fire insurance are paid. Come out this weekend and visit our home. Open from 2 p.m. Drive out to Torquay, turn left at Longacre, then right to Sarita place.

BUY DIRECT FROM
ENGINEERED HOMES
Kelly Nemeth 477-4641; Lou Salon 388-2625; Office 385-6211.

250 HOUSES FOR SALE

GARDNER REALTY LTD.
899 FORT STREET
385-7721

PICTURESQUE ARBUTUS
NEAR UNIVERSITY
SEA GLIMPSES
IMMEDIATE OCCUPANCY. This 11 yr. old home in beautiful condition, in a most popular area has 3 bedrooms and den, an extra large living room and dining room, 2 full bathrooms, double carport and many extra features. Live among good homes and yet close to schools etc. Asking $36,500.
385-7721 CLIFF SALMOND 477-3626

¾ ACRE OF
SECLUSION
and COUNTRY LIVING
JUST 3 MILES
FROM DOWNTOWN
IMMED. POSSESSION
20-year-old, ranch-style, 2-bedroom home in good shape throughout. Large living room with fireplace, modern 4-pce. bathroom and large kitchen. Attached building containing 3-pce. bathroom, could easily be converted to cosy guest cottage or extra living space. Separate garage, paved circular driveway. Just $5,000 down can purchase. Asking price $29,500. Full details and appointments from:
MAURICE BARLTROP
592-7490 385-7721

$5,000 DOWN!!
AND NO MORTGAGE
TO RAISE!!
Yes, just $1,000 down can purchase this 13-year-old 2-bedroom, stucco bungalow. Large garage and good sized lot. Full basement, oil pkge. heating. Immediate possession, low, low taxes. Only $160. yearly after the home owner grant. Asking price $18,900. Full details from:
MAURICE BARLTROP
592-7490 385-7721

COUNTRY LIVING
1.6 ACRES PASTURE
LOW DOWN PYMNT.
Immediate possession in this 2-bedroom, stucco home with third bedroom and 3-pce. bath in basement. Large separate garage and beautiful pastureland surrounding the house. Trees in front. Asking $31,500. Also adjoining 1.6 acres for sale 4 miles from town.
375-7721 CLIFF SALMOND 477-3626

KER and STEPHENSON
LIMITED
680 Broughton Street
Across From Eaton's Carpark
385-3411, DAY or NIGHT

OPEN HOUSE
SAT. 2-4:30 P.M.
2958 EASTDOWNE
IDEAL OAK BAY AREA
—SIX ROOMS ON MAIN PLUS
—RUMPUS ROOM WITH F.P.
—OPEN OR EXTRA BEDROOM
—IN-LAW SUITE OF LIVING ROOM, KITCHENETTE, BEDROOM AND BATHROOM.
—PRICE $37,000 (OFFERS INVITED)
385-3411 B. F. GORELY 598-4239 (res)

OPEN HOUSE
OPEN HOUSE
SATURDAY, 1-5 P.M.
3023 MELVILLE DRIVE
SIDNEY
Three bedroom full basement home located in the lovely Melville Park area — built in 1969 by Hugo Hucker. Extras include feature wall, fireplace, sliding glass doors to sundeck, attractive hardwood floors. Drive-in garage.
Existing first mtge. approx. $17,400. Full price $26,500. Offers considered. For details or prior viewing call:
JOHN PINCHBACK
385-3411 479-3039

HOME WITH A
WARM HEART
COLWOOD
ASKING $17,950
Here's 3 BEDROOMS with dining room and sliding glass door to a patio looking out over a very large lot. In an area where children play WITH SECURITY. Yes a real family home. DRIVE BY TODAY. 3016 Pickford Rd. then phone J. T. Mills.

TCTCTCTCTCTCTCTCTCTCTCTCT
T TOWN & COUNTRY REALTY T
T 3617 Douglas Street T
T 382-7276 T
TCTCTCTCTCTCTCTCTCTCTCTCT

OPEN HOUSE
SAT. NOON-3 P.M.
1. 530 RALPH ST. (OFF Anton). 4 bedrooms and rec room. A perfect family home adjoining 50 acres of parklike vacation land. This home, although only five years old, has been carefully refurbished right down to a new kitchen and a new fireplace. $26,900 with $19,000 at 9¾% at $208. PIT. IN ATTENDANCE: MR. BERT RALPH.
2. 928 BRAY (Langford). Starter or retirement. 1050 sq. ft. of spotless no step living. 3 bedrooms, large kitchen and lovely fencel garden. Grpas taxes under $200 and average monthly heating cost $10, make this home very economical and a real steal at $20,000. IN ATTENDANCE: MR. PETER DUECK.
For prior viewing of either of these exclusive listings, call: P. DUECK, 382-7276.

OAK BAY
Near schools, beach and shopping. Immediate possession. 3 bedrooms, 2 bathrooms. All first class. Immaculate. Call A. KLENMAN, 592-1121.

HOLLAND AVE.
Cozy 2 bedrooms on tidy 60x120 lot. NO STEPS HERE. On bus line. Quick Possession. $2,500 down Bal. $150 per incl. taxes. A. KLENMAN, 592-9771.

SUBURBAN LIVING
AT ITS BEST
HIGH QUADRA
AND
COLWOOD
SPARKLING NEW
HUCKER-BUILT HOMES
THREE BEDROOMS
(Fully carpeted)
RSD. HEARTH BR. FP.
LR AND DR
(Fully carpeted)
DELUXE CAB. ELECT. KIT.
DECORATOR VANITY BATHS
HIGH CEMENT BASEMENT
(Rough-in for addtl. rooms)
— SUNDECK — CARPORT
$24,200 to $31,500
NOTE: Of 22 homes in these two locations, we have sold 11 (all BEFORE completion). The remaining 11 will also, in my opinion, go before completion. So if you are looking for a home in this price range, see these and COMPARE. Call ROBERT YOUNG, 383-4124 anytime or 384-3594 residence.
Park Pacific Investments Ltd.

ULLYSES CONST. LTD.
2267 ARBUTUS RD.
Under construction. Choose your own colors for plumbing and walls. Electric heating or oil heat, carpet or hardwood. Decorate as you like.

2061 CEDAR HILL X RD.
Immaculate, brand new home over 2400 sq. ft. finished area. Open for offers. Trade considered. To view phone 477-3489.

250 HOUSES FOR SALE

N P
O R
R I
Y & C
B E
ASSOCIATES LTD.
1314 Quadra St. 385-2458

OPEN HOUSE
3037 CARROLL ST.
Sat. 2-4 p.m.
Terrific value. Just listed 2 or 3 bdrm. stucco bungalow. Elec. kit. with oodles of cupboards, large dining area. Spacious living room with fireplace and hardwood floors, through hall, 4-pce. bath. Full basement — rumpus room with fireplace, kitchen, OOM heat. Drive-in garage. Clear title. Full price $21,900. Call Doris Adams 385-2458. Res. 598-2248.

OPEN HOUSE
1869 LULIE ST.
Sat. 2-5
An outstanding Oak Bay residence offered at only $28,000. Please see financial page Friday Times and Sat. Colonist.
GLADYCE McLURE
385-2458 592-7123

OPEN HOUSE
951 Royal Oak Ave.
Sat. 2-4:30
BROADMEAD 4-B.R., 3 BATHROOMS. THE BEST BUY AT $44,900 IN VICTORIA — COME AND SEE FOR YOURSELF. OR CALL GLEN McGREGOR, 385-2458, RES.: 477-3673.

LANGFORD SPECIAL
Big family? Well, how about FIVE bedrooms, TWO bathrms. plus third roughed in and a great big family rm with floor to ceiling fireplace. Only six years old. Only $28,900. Don Bacon 385-2458.

EAGLE'S EYE VIEW
and a delightful spacious two-bedroom home with a self-contained 3-room in-law suite. Drive by 4965 Georgia Park Terrace in Cordova Bay (do not disturb the vendors) and then call Glen McGregor, 385-2458, RES.: 477-3673 for full particulars. Price $49,900.

DRIVE-BY
2739 Vantilburg Crescent
Terrific location "Colwood". Loads of parking for a trailer, garage. Carport trailer pad. 10 min. from Victoria, 5 min. Golf. 10 min. fishing, 2 mi. for children school, on a cul-de-sac. Beautiful trees. 3 or 4-bedroom home. 2 bathrooms, rumpus, wired for washer and dryer. Spacious living room with fireplace, dining room, sundeck. Wall-to-wall carpets, eating area in kitchen. Omatic heat. A waiting opportunity. Easy terms. $30,900. Call Doris Adams, 598-2248, 385-2458.

N-EWSTEAD
REALTY
LTD.
JUNCTION CENTRE
1837 FORT STREET 382-8117

OPEN HOUSE
1900 ALLENBY
SAT. 1:30 to 4:30
Come and see this quality two bdrm. size bedroom home just off Foul Bay Road. Attractive decor and shining condition. 8 ft. ceiling in rumpus area. Priced to sell at $23,900.
MRS. V. ROBERTS
382-8117 or 592-2171

NEWSTEAD REALTY LTD.

OPEN HOUSE
SAT. 1-5 P.M.
674 FERNHILL
ESQUIMALT
Panoramic views of Royal Roads and Esquimalt Harbor from the 14x24 living room, separate dining room, eating area in spacious kitchen. Three bedrooms, possible 4th, plus a 14x21 rec. room professionally finished. A real beauty at $35,500. To view, call
BEN PARENT
382-8117 or 382-5219

NEWSTEAD REALTY LTD.

JUBILEE HOSP. AREA
Low interest rate First Mortgage approx. $14,000 at 6¾% interest $105.80 PI. 5 year old family home, 3 bedrooms and family rm, living room, dining room, HW floors. In-law suite potential—2 baths. $29,000. To view call,
PATRICIA SEDGER
382-8117 or 479-3673

NEWSTEAD REALTY LTD.

BRL-BRL-BRL-BRL-BRL-BRL-BRL
BRL BRL
BRL BAYSHORE BRL
BRL REALTY BRL
BRL LTD. BRL
BRL 388-6424 BRL
BRL BRL
BRL BRL
BRL-BRL-BRL-BRL-BRL-BRL-BRL

DRIVE BY
367 VIEW ROYAL AVE.
ONLY $16,900
WITH TERMS
Near the ocean, 2 bedrooms. Living room with fireplace. Fridge and stove included. Lot size 100x115 (MLS). Terrific opportunity. Sign on lawn.
TED GRAVES 388-6424

CORDOVA BAY
This 4 year old bungalow contains 3 Bedrooms, 1½ bathrooms, an inline Living room and diningroom. W-W Carpet, cabinet electric kitchen with large nook and a very large sundeck over a double carport. It also has a full high cement basement and O.O.M. heat. Lots of fruit trees. The full price is only very good terms is just $25,900.
TED GRAVES 388-6424

BEAUTIFUL
EXECUTIVE DUPLEX
This lovely unique 4-year-old property is a stones throw from the ocean and enjoys the most extravagant view. There are 3-bedrooms, living room, dining room, kitchen and 4-pce. van. bathrooms per side. Many extras including avacado range, fridge, and dishwashers. There is also a completely equipped in-law suite and separate laundry room with coin operated machines. Full details can be obtained from:
TED GRAVES 388-6424

FABULOUS SEA
AND SNOW CAPPED
MOUNTAIN VIEW
This beautiful home is located in the Colwood area. It contains approx. 1300 sq. ft. of living space and a full high cement basement. There are 3-bedrooms, lovely living room with fireplace, dining room, gleaming electric kitchen, with built-in range and oven, a sewing room and utility room combined, 3-bathrooms, large rumpus room and 2 patios. Available on Sept. 11, 1971. Full price terms just
$43,900
TED GRAVES 388-6424 anytime

MARLIN AGENCIES
1964 OAK BAY AVE.
598-4546
REAL SECLUSION
3 BEDROOMS
ASKING PRICE $28,500
HIGH LOCATION ON A (CUL DE SAC) A BEAUTIFUL GARDEN, GLEAMING OAK FLOORS IN LIVING AND DINING ROOMS, FIREPLACE. TV ROOM OFF KITCHEN. BASEMENT WITH DRIVE-IN GARAGE. PHONE DON SMITH, RES. 477-6181.

OPEN HOUSE
SAT. and SUN 1 to 4
3304 Aldesne
This colonial beauty offers you comfort and prestige in family living with 3 bedrooms, 2 bathrooms, living, dining room, kitchen, den, family room, laundry room, balcony and patio. 2-car attached garage.
For appointment to view, call 478-2313.

MOVING — MUST SELL
Modern 3-bedroom home, with Cathedral entrance, fireplace, hardwood floors, sundeck, automatic oil heat, self-contained 1-bedroom basement suite. Fenced yard with 5 fruit trees. Close to all conveniences. $120 plus suite rental per month covers principal, interest and taxes. $4,000 down. Phone 384-2754 evenings.

250 HOUSES FOR SALE

B.C. LAND and
INSURANCE AGENCY
LTD.
Serving B.C. Since 1863
922 Government St. 388-5555

OPEN HOUSE
SAT. 2-4:30 P.M.
OAK BAY
1898 MONTEITH ST.
On a quiet street near Beach Drive and Willows beach a 3-room stucco bungalow consisting of a through hall, large living room with open fireplace, dining room, 2 bedrooms, electric kitchen and 4-piece bathroom. Oak floors in hall and main rooms. Full basement with extra room, oil heating and drive-in garage. Nice garden lot with small greenhouse. To close an estate. Exclusive listing. Price $24,500. Call Mr. Hope, 388-5555 anytime.

1446 WALNUT ST.
CLOSE IN
ALMOST NEW!
3 bdrms. up, 2 downstairs. Ideal family home. Walking distance to town, close to schools. Just 3 years old. Convenient plan, well built and attractive. Mostly new homes in block. Why pay high transportation costs when you can live here and save the money. Convenient financing available. Vendor transferred, quick possession possible. Call now. Priced to sell.
ONLY $26,950
GEORGE PARSONS
388-5555

LAKE HILL
QUADRA
6-ROOM BUNGALOW
Here is a home that gives lots of living space. Guest-size living room and dining room. Brand new cabinets in beautifully designed kitchen. 3 bedrooms plus 2 more in the basement. Large rumpus room or office with fireplace. The interior of this well constructed home is in immaculate condition. Could not be replaced at today's prices. Close to all conveniences. Easy financing available.
PRICE $26,500
CALL GEORGE PARSONS
388-5555

—A—
—B— —C—
FORT at BROAD
388-9355
A. Bernard & Co. Ltd.

HANDYMAN WANTED
HIGH QUADRA
COOK AREA
2 OR 3 BEDROOM STUCCO
Bungalow, no basement, built approx. 25 years. In need of some repairs and redecorating. Huge lot approx. ½ acre, semi-secluded location. Priced at $15,900 with about $3,500 down. To view phone A. E. Seeber, 384-9335.

3 BEDROOMS
3 BATHROOMS
(UPPER LANSDOWNE AREA)
TRULY IMMACULATE, 8-year-old 1380 sq. ft. stucco bungalow in much sought after area and close to SCHOOLS AND UNIVERSITY. Large living and dining rooms, bright electric kitchen, 2 twin-size bedrooms, 4-pce. vanity bathroom and large 2-pce. ensuite on main floor. Spotless and high fully finished bright basement with professionally finished bedroom, rec. room with fireplace, extra bathroom and separate workshop for the hobbyist. Attractively landscaped with lovely garden and shrubs and for the MOST DISCRIMINATE BUYER priced at
$34,500
"NO DRIVE BY'S PLEASE"
For appointment to view please call Mr. W. E. (Wil) Wilson, 384-9335, 477-4328 res.

OAK BAY VILLAGE
NEW EXCLUSIVE
LISTING
Modern, architect designed family home on an established quiet cul-de-sac. Spacious open living areas opening to private sundeck. The bedroom floor has four large bedrooms and two sets of plumbing. A lower floor has a delightful rumpus room with corner fireplace. Lots of storage space, a small garden, minimum care. Ideally suited for the busy executive and his family wanting to enjoy living in this conveniently located area. Reasonably priced at $36,000. To view, call Mrs. Watson or Mrs. Hart at 598-4567.

UPLANDS
URGENT SALE NEEDED
Owner transferred, and must sell this superbly planned 5-year-old family home. The attractive house has 6 bedrooms, 4 bathrooms, all the space and conveniences needed for relaxed family life. On one of Uplands' newer roads, not far from the Yacht Club. View at your convenience with Mrs. Watson, 598-4567.

SOUTH OAK BAY
NEAR THE SEA
Views, seclusion and a picturesque setting are only a few of the features that make this home extra special. The room arrangement is such that this house is adaptable to either the activities of a growing family, or as a spacious setting for your antique treasures. Call Mrs. Hart at 598-4567.

C. J. McLEOD
REALTY LTD.
2230 OAK BAY AVE.
598-4567

GORDON HEAD
PRIVATE SALE
Cathedral entrance. Main floor has 14x20 living room with fireplace, dining room, spacious kitchen, with built-in range and dining area, 4-piece bath, 3 bedrooms, master en suite, oak floors, plaster throughout, sundeck over double carport, basement has roughed in games room with fireplace and finished carpeted bedroom. Paved driveway, landscaped, fenced. 83'x120' lot, asking $32,500. Terms. 477-4735.

BY OWNER
Oak Bay border, bungalow with full basement suitable for development. 3 BR, large living room, and dining, with F.P. Secluded garden with many fruit trees — new roof, wiring, furnace, etc. Kitchen being renovated. An excellent buy at $22,000 with C.M.H.C. possibilities. Phone 598-5281.

OPEN HOUSE
SAT., 1:30-4:30
3317 KINGSLEY
3 bedrooms, bungalow style, living room has fireplace, house and 2 lots (may be subdivided). Inspect and make your offer to: Roy Morrison, City Brokerage, 384-3547.

PRIVATE, ELK LAKE AREA. 1½ storeys of elegance. 1600 square ft. Large living room. Separate dining room. Large kitchen — family room. 4 bedrooms, 1½ bathrooms. Garden shed and greenhouse. Walnut trees, pastoral view. ½ acre. $39,900. 720 Piedmont Drive. 658-8378.

OPEN HOUSE
SAT. and SUN. 2-5 p.m.
2067 CEDAR HILL X RD.
Oak Bay, brand new 4-bedroom, 3 baths. Family room. Wall-to-wall carpet. Over 2,000 sq. ft. 592-2744.

WILLOWS AREA
Immaculate 7-bedroom Tudor home, close to beach, schools, shopping and bus. Large living room, dining room and full basement. 592-2607.

LOVELY FAMILY HOME THAT HAS EVERYTHING IN THE FINEST GORDON HEAD AREA, $39,900. 477-3281.

VIEW ROYAL
De luxe 2, 3, or 4-bedroom quality home, wall-to-wall shag, full basement, garage, large treed secluded lot. $24,900, low down payment.
Postle Contruction. 477-3728.

PRIVATE SALE. IMMACULATE MODERN HOME OF DISTINCTION AND QUALITY. HIGH ROCKLAND SEAVIEWS. BEAUTIFUL GARDEN. $47,500. 382-3904.

250 HOUSES FOR SALE

NEW LISTING
GLEAMING
WHITE STUCCO
BURNSIDE BEAUTY
$22,500
Immaculate 3-bedroom (two up and one down). FULL BASEMENT, stucco charmer located on a LOVELY TREED LOT (66x136) in a pleasant quiet area. Large livingroom with wall-to-wall shag over hardwood and beautiful brick fireplace, separate dining room with wall-to-wall, compact cabinet electric kitchen, 2 nice bedrooms and deluxe 4-pce. vanity bathroom. Basement has spacious bedroom plus den (or 4th bedroom), plus separate utility area plumbed and wired for washer and dryer. Carport, sundeck. Priced to sell. FOR PREVIEW SHOWING call ROBERT YOUNG, 383-4124 anytime or 384-3594. Park Pacific Investments Ltd.

THINK QUALITY
Fine homes built by European craftsman. The discriminating client please ask for presentation by our consultants, at the beautiful view location, 2220-34 Beckton, above Cordova Bay.
QUADRA REALTY LTD.
385-1431

SIDNEY
DIRECT
FROM
BUILDER
2 and 3 bedroom bungalows and 3 bedroom split levels on sewer under construction. Well built and excellent prices $21,600 to $22,400. Located on Bowerbank St., which is an all new area.
From Victoria turn off Pat Bay Highway at McDonald Park Road and right on Ardwell to Bowerbank. Call Charles Morris day or evening — 384-4224 of Reeson and Pinch Homes, builders and developers.

BRAND NEW BEAUTIES
(Near St. Margaret's School)
Quiet cul-de-sac location among beautifully landscaped and well kept homes.
Only $31,500 each
$5,000 B.C. Gov't 2nd Mortgage available to qualified purchaser. For details call:
384-8126 MR. GREENE 385-0795
PEMBERTON, HOLMES LTD.

ESQUIMALT
Older six-room home in excellent condition. Separate living and dining rooms, both with fireplaces. One bedroom and bathroom on main floor, two bedrooms upstairs. Hot water heat, full basement.
$19,500
NEIL A. FRASER
777 Douglas St. 383-9853

SIDNEY
2-3 bedroom homes, that provide excellent living accommodations. They are well priced and nicely located. One of them has a $13,500 mortgage with interest at 6¼% and P.I.T. payments of $118 per month. Interesting?
Bill Ratcliffe 656-4517
Sparling Realty, 656-1627

SPANISH VILLA—N. SIDNEY
PAYMENTS LIKE RENT
6¾% NHA FINANCING
Direct from builder, 3-bedroom, full basement, luxury carpet throughout, two fireplaces. Proceeding north on Pat Bay Highway, then right on MacDonald Park, then right on Melville Drive to 2040 Courser. Priced low, $27,900. Open Saturday and Sunday 1 p.m.-5 p.m. Phone 656-3692.

GORDON HEAD
FOUR BRs. PLUS
Enquire about the two excellent family homes we have for sale in this popular district. Each under $40,000 and modern.
LEVERTON REALTY
385-8012

OPEN HOUSE
If you are looking for 3-bedroom, completely new inside, and wall-to-wall, must see to evaluate the bargain.
2-5 Saturday
2-5 Sunday
2655 Roseberry
Private Sale

OAK BAY
ENGLISH TUDOR approx. 2000 sq. ft., 4 bedrms. or LOVELY IN-LAW SUITE, 2 4-pce. bathrooms plus 3-PC. EN SUITE, 3 fireplaces; PLUSH SHAG W-W throughout. Room plus entertainment area. 50x150 treed lot; 3-car undercover parking. HUGE 700 FT. SUNDECK. Excellent value at $36,900 — TERMS.
RON BLACK, 384-8001
Broadview Properties Ltd.

BACHELOR PARADISE. Country home or family summer holiday. Fishing, gardening, fruit trees. Year round living, or renting. One bedroom, partly furnished, carport, $11,900. Call after 6. 384-3683.

OPEN HOUSE, SAT., SUNDAY, 1-5 p.m. at "Hidden Valley," 2506 Florence Lake Road. Homes from $8,500 to $19,500 in parklike leasehold subdivision. 8 miles from city hall, near lakefront. Wagon Train. 386-0433.

UNIVERSITY
An excellent buy in an approx. 1400 sq. ft., 2½-year-old, cathedral entrance, completely finished and landscaped, en suite home. Phone 592-9373 to view. Principals only.

VIEW ROYAL. 2 SEPARATE lots. 2 bedrooms, 3rd in full high basement, quality shag throughout, fruit trees, etc. Immediate possession. $20,500 full price. Terms. Ruby Holden, 479-7445 or 478-6669. Goldstream Properties.

FOR QUICK SALE — OWNER offers up and down duplex (in good area) 2 BR each. Immediate occupancy on owner's suite. Drive by 123 Howe St. and phone owner to view. Asking $25,900; 382-3846, 386-9714.

500 YARDS
To Royal Colwood Golf Course. A very, very choice home nestled in the Oak and Firs. Perfection inside and out. See it. Buy it. Direct from owners. 611 Goldstream. Clear title. $24,900. 478-7073.

234 GORGE RD. W., 2-BEDROOM, possibly 3, large kitchen, dining and living room, full basement. Automatic oil heat. Needs a little paint, but look at the price, $19,400. 382-9723, or 388-9097.

MARDON HOMES LTD.
New high-quality homes on your lot or one supplied by us from only $14,900. Please phone Bruce 592-3091.

2-BEDRM., FULL BSMT. IN VIC West. Spotless condition — $21,000. Call FRANK ALLEN for REX HUGHES AGENCIES, 478-1729 or res. 478-4807.

UNIVERSITY AREA, COLONIAL, 5 beds, 3 full baths, $45,500. Rental property or land trades considered.
Postle Construction. 477-3728

BY OWNER
Unobstructed seaview 3 bedroom home. Large basement. Fully developed garden. For extra information, 656-1351.

4 ROOM HOUSE CLOSE TO shopping centre and school. $15,500 cash. No agents. View 1015 Dunsmuir from 11 a.m. to 3 p.m. 382-1487.

TOP VALUE
Bright new 3 Bdr. home, Hdw. floors, fully developed basement, drive-in garage, exceptional value at $23,900. 383-4126. Will Sheppard anytime, City Trust.

DRIVE BY
820 SNOWDROP
Quality 2 or 3-bedroom, full high basement, sundeck. Reduced from $24,900. Will handle with low down payment. 479-5796.

HOUSE FOR SALE BY OWNER, 5 years old, split level, full finished basement, 2 bedroom, wall to wall carpet, throughout, 1½ bathrooms, large sundeck, no agents please. 383-4738.

OPEN HOUSE, SATURDAY AND Sunday, 1-4, 232 Robertson Street, attractive 2-bedroom, diningroom, recreation room, $24,900. 386-3657.

FAIRFIELD NEAR SEA
By owner, two-bedroom bungalow, dining room, living room and kitchen, full basement, large CMHC mortgage. $24,900. 383-5091.

BY OWNER, LOVELY HOME ON cul-de-sac, close to schools, shopping, transportation and University. Asking $43,000. 383-2283, after 6 p.m.

2-BEDROOM BASEMENT HOME. New roof, wiring and plumbing. Freshly painted in and out. Vacant and available. 384-7013.

250 HOUSES FOR SALE

CHARMAN PACIFIC
REALTY LTD.
608 Broughton St.
385-9765

HIGH LOCATION
FAMILY HOME
CHARACTER-APPEAL
These are 2 features of this lovely home. Close in, and with sweeping city views. Other features include a 12x15 living room (and in-line dining) with fireplace, and luxurious W-W gold shag, and a very smart kitchen with eating area, plus 3 good sized bedrooms and 4-pce. vanity bath. The lower level contains a large rumpus room with bar (knotty pine) plus 3rd bedroom and 3-pce. bath, sunken garden, separate garage and taxes are but $288 net. On sewer, this house is fully insulated, with heating costs just $90 yearly. An exceptional buy and asking just $26,500. Call
L. MARSHALL
385-9765 anytime

THE BUY OF THE WEEK
"MUST BE SOLD"
Situated on a quiet street in the Gorge area. My client is moving to an apartment and places this most attractive home on the market. Absolutely mint condition is this two-bedroom, full basement home with additional small room in basement. Cozy living room with fireplace and large cabinet kitchen, complete, with nearly new stove and fridge. Retired? It's close to bus and shopping. Move quickly on this one, moderate down payment and vendor will

SALE
RIVATE
bedrooms
arge par-
upstairs.
ed living
car, full
d corner
to buses.
us. Must
$22,500.

STUCCO
ple roof,
ge living
ofter en
n in-law.
e corner
f, truck
own pay-
an rent.
477-4607.

ILLS

urance
t.

s at the
asonable
Trade-
KASPI
D., 386-

OLL
ment)
579

S AND

OMES
level,
ing lots
rear-old
T. OF
bed-
all and
floor-to-
to-wall
kitchen
ge the
Property
LE ART
$20,000
term.,
A

TAGE
$130

5-9627

xisting
ed for
day-
BUT
HIS

rtunity
money
ensive
ocat-
ed for
day-
BUT
HIS

with
wall
rsized
ocat-
ed for
day-
BUT
HIS

283 COUNTRY HOMES AND PROPERTIES

10.5 ACRE HOBBY FARM — FULL VIEWS — SECLUDED — TREES

Beautiful treed, sloping land, North Saanich near Experimental Farm. Large older family home, (1800 sq. ft. plus full basement), with 3-bedrooms, 30x21 LR with separate 18x13 DR (or den) with fireplace and patio doors, two bathrooms. Small 3-room cottage, two stable barns and other outbuildings. Tall fir, arbutus and dogwood, 424 foot frontage. Asking $69,500; an excellent investment.

BRENT D. EWING
656-5661
BAYSHORE REALTY LTD.
386-6424

NEW HOME
CENTRAL SAANICH
.46 ACRE

Views in all directions from this big cathedral beauty with 1300 sq. ft. up, 300 down (panelled recreation room). Featuring three bedrooms, two bathrooms (five-foot vanities in each), indirect lighting, extra kitchen cabinets, huge sundeck off dining room and over double carport. Expensive wall-to-wall broadloom throughout. Just completed and available for quick possession at $32,500-60.

BRENT D. EWING
(656-5661)
BAYSHORE REALTY LTD.
386-6424

BRENTWOOD PROPERTIES

Your Brentwood Bay Realtors for Properties and Insurance
652-1141

¾-HORSE ACRE PLUS

A charming 9-roomed full-finished basement home on 2 levels with separate entrances. Excellent value at $29,900.

4672 Blenkinsop
Call Desmond Holmes Quickly
384-8211 AT 478-1227
PEMBERTON, HOLMES LTD.

REDUCED FROM $45,000 TO $37,500. Priced to sell, this lovely 4 acre property close to Brentwood has a 2 bedroom 1600 square foot modern home and lots of outbuildings. A 2200 square foot concrete block building below the house presents a challenge to the purchaser. Could you use it? GRAE LANGSTON 386-8596 (Island Pacific Realty) 386-6231.

COMPLETE WATER VIEW
COOPER COVE

Only 5-years-old, large and lovely, spacious living room, 3-bedrooms and den, wall-to-wall carpets, full basement, automatic oil heat, low taxes, 900 ft. highway frontage, immediate possession. Only $31,500. Terms or trade. 5341 Sooke Road. Owner 592-3658.

SPARLINGS REAL ESTATE LTD.
High Deep Cove ½-acre lot, off Clayton Road. West of Deep Cove School. All services except sewer. Beautifully treed with large Arbutus and Maples, and a potential view in the future. All lots satisfactorily percolation tested. Call H. Bradley, 656-5183, 656-1622.

GRAND FORDS, B.C., 2.1 ACRES with 2-bedroom, 12x55 mobile home. All arable land. Good septic system, on water and hydro. Asking $15,000. 592-1808 for particulars.

DEEP BAY, 16X28, SHAKE roof, 2-room, fully furnished cottage for sale, including stove, fridge and oil tank. Price $6,000, cash. To be moved off lot. 382-1888.

256 WATERFRONT PROPERTIES

4 WONDERFUL WATERFRONTS!
NUMBER ONE!
Newly listed Land's End lovely! Virtually new, distinctive, 3Br., 2 bathroom, separate Dr., sundecked home set in beautiful treed, lawned and orcharded acre with private crystal sanded beach! Illness alone, forces sale at remarkably reasonable $35,000 full price! 592-4607 DICK BATEY 386-1361.

4 WONDERFUL WATERFRONTS
NUMBER TWO!
Almost four sunshine south facing acres with picturesque, private beach! Older home in excellent repair. Two good outbuildings. Fruit trees. Excellent subdivision potential. Metchosin area's finest and only 20 minutes from town! Full price (and you can chop it if you subdivide) $73,000.
592-4607 DICK BATEY 386-1361

4 WONDERFUL WATERFRONTS!
NUMBER THREE!
Utterly different, utterly charming rock-headland acre with 180 degree marine view! Fully researched for 3 or 4 home placement sites. Park-like treed secluded yet convenient. Land's End power and city water. Full price $29,500!
592-4607 DICK BATEY 386-1361

4 WONDERFUL WATERFRONTS!
NUMBER FOUR!
This is probably capital region's most distinctively handcrafted, last word luxurious, sophisticated lodge style seafront! Three bdrms., three brs., large LR and dream kitchen on spacious main — plus full living suite on ground level, seaside tower. Naturally attractive land's end landscaping! Unquestionably irreplaceable at present price. Only $97,500!
386-1361 DICK BATEY 592-4607
CANADA PERMANENT TRUST

A WORLD OF LIVING

For the large family. Luxurious Rancher designed with distinction—Heavy shake roof, old brick and timber trim. 3,600 sq. ft. of soundproofed living area. 5 bedrms. (2 with ensuite plumbing.) 5 Bathrooms. 3 open fireplaces. Beautiful, fully applianced colonial kitchen, adjacent family room. Plus rec. room, workshop, oil hot-water heating, Inter-com., 40 ft. swimming pool. Spectacular seaview from nearly every room. On 1.31 acres with underground sprinkler system. Only minutes to university and shopping. A beautiful home in absolutely mint condition. $95,000.
(MRS.) GERRIE HUTTON
388-4271 or 386-3927 (Res.)

J. H. WHITTOME and CO. LTD.
706 FORT ST.

WATERFRONT
YELLOW POINT AREA

16 miles south of Nanaimo, follow end of Tiesu Rd. to Boat Harbour (off Yellow Point Rd.), see signs. Panoramic view from cedar ranch-wall home, 2 bedrooms up and 2 unfinished down — large living room, all wall-to-wall — stove, fridge, television set, kitchen suite service, etc.

Full Price $35,000

RON SEDGER
382-8117 or 479-3673

Newstead Realty Ltd.

PORTGAGE INLET
$39,500

Beautifully situated on the west side of the inlet, this 3-bedroom, two bathroom home is perfect for those wishing a quiet waterfront property. The heavily treed .6 acre lot offers seclusion with minimum care. An extra large rec. room with fireplace opens onto a cement patio, also a large sundeck with complete privacy. If you want a rustic setting close to all schools and conveniences, please call MR. BAXTER or MR. BEAMISH, 386-2471.

Johnston and Co. Ltd.

Wanted — 2-acre waterfront property or seaview in Metchosin. Contact Mrs. R. Chope, 383-0028 or 386-2911.
Shirley Phipps Homefinders

PEARSON REALTY LTD.
PARKSVILLE, B.C.
Box 399, 248-4137

256 WATERFRONT PROPERTIES

PEMBERTON, HOLMES LTD.
384-8126

1. WATERFRONT—ARDMORE
Over 165 ft. on the water facing south on sheltered Coles Bay; this handsome 1400 sq. ft. three bedroom, two bathroom post and beam house, is in a lovely setting and with 1½ acres of terraced lawns and beautiful trees including fruit. Ideal for family living as nearby are two golf courses and on the water is a sturdy private jetty and a good mooring. Large rec. room with fireplace in basement, plus two additional finished rooms.
$65,000

2. TOWNER PARK ROAD
Sound and charming single bedroom cottage facing south on a beautifully manicured and treed 1.75-acre seafront lot. Reduced to $32,500.

3. THETIS ISLAND
Sloping treed lot. Water and hydro on the road, and over 160 feet of seafront. Sound value at $12,000 with terms.

J. P. BELL 656-4293
G. PERODEAU 656-4525

RING OF BRIGHT WATER

DEEP COVE
In the most desirable location within this beautiful area, a heavenly seafront property of 1.75 acres. The woodland and perfect garden alone justify the price of $32,500. The qualified buyer can evaluate the waterhouse according to his needs.

CURTEIS POINT
1.66 acres on Kingfisher Point where you watch the ships go by from your 144 ft. waterfrontage. Off Tryon Rd. in the heart of the boating area it has power and piped water available. A perfect place to build a dream. $35,000.

KENNETH HARVEY
656-2397 anytime
Gordon Head Ltd.
Sidney, 656-1154

QUALITY HOME, BEACH

This architect designed (one owner) "Beauty" in Mt. Douglas Park area has 1750 sq. ft. of "character" home on main floor alone. "1.2 Acres" of "Park Like" estate grounds with glorious seaviews from 7 of the 8 rooms plus. Over 220 feet of erosion proof sea frontage with railway steps to beach. NOTE: 3 bathrooms, 2 fireplaces, wall to wall sea view rec. room, enormous granite fireplace in L.Rm., and D. Rm., (26x21), king size "double" garage, floodlit driveway and guest parking area, etc., etc. Reduced to $79,900 (thousands below replacement) this is a "Real Buy" since withap prox. $29,000 down pymt., vendor will carry entire balance at a low (great —eight) per cent, m.p. 1% and consider 10 year term. Call RONALD Y. CANNON, res: 658-5500 Town and Country Realty Ltd., 383-7276 (24 hrs.).

COWICHAN RIVER WATERFRONT
75 ACRES

By following the newly installed hydro lines to the end of Riverbottom Road will take you to this beautiful and park-like property. This parcel is so situated that the river flows through 1/3 of its acreage creating approx. 1,100 ft. waterfront on the North bank and 1,500 ft. on the South bank. The river frontage contains sandy beaches, shoals and trout pools. Property is well treed and serviced with power and telephone cable.

FULL PRICE $60,000

To view or for further information phone RON SEDGER at NEWSTEAD REALTY LTD., 382-8117 or 479-3673.

WATERFRONT ESTATE
SOOKE BASIN

Have you ever longed for a home on 1.6 acres with spacious rooms, modern, yet retaining the warmth of a traditional country house. Secluded with privacy provided by parklike grounds. Sheltered with southern exposure. An infinite variety of shrubs and plants surrounding groomed lawns. Fly fishing for cut-throat trout off your own level 180' foot beach which is just as suitable for bathing. If indeed you have longed for just a few of these unique features in your home, then you must see this beautiful property listed at $45,000. Contact MR. FRAN NEILL, 479-3946 OR GILBERT W. CALVERT, 386-3231. Block Bros. Realty Ltd.

3.56 ACRES PLUS 3 COTTAGES
Here is an opportunity to purchase one of the few remaining pieces of waterfronting acreage at the very realistic price of $36,500, with good terms and with revenues carrying the payments — to view call: BRIAN J. BROWN or LILLIAN HENDY 479-1667 24 hrs. J. H. Whittome and Co. Ltd. Royal Oak Branch.

LAMPSON COURT
3-bedroom condominiums, $14,400. Monthly payments to qualified applicants, lower than rent. Contact Mr. Waring, 382-2159.

OUTSTANDINGLY
BEAUTIFUL VIEWS

Across Juan de Fuca from this acre and a half of lovely property with private beach. Building restrictions say quality home only. $24,900 — terms. DESMOND HOLMES, 478-1227 or 384-8126.
PEMBERTON, HOLMES LTD.

SERENITY! YOU FEEL IT
This 85x510' panoramic waterfront has a lovely executive home 3-bedrooms, 2 bathrooms, in-line kitchen, dining and living room with raised hearth fireplace, rec room, bedroom and plumbing in lower level. Do phone JEAN DOBEREINER 592-4522 or Block Bros. 477-1841.

PENDER ISLAND
$9,600

Cosy 3-room home tucked on lot 100'x178'. An ideal hideaway. Completely furnished and outfitted ready for your occupancy. Call Mrs. F. Mauger for directions and particulars. 598-5062 or 384-8001. Broadview Properties Ltd.

.8 ACRE

Approximately 165' of prime waterfront on the Saanich Inlet, on a cove with view. Price: $26,500 — Terms.
385-3435 J. P. H. EVANS 477-4452
P. R. Brown and Sons Ltd.

YOUR MONEY OR YOUR LIFE!!
Make the investment NOW. This prime waterfront home, choice sheltered location, facing south west, secluded beach. Comfort, quality and space. Reluctantly offered by owner, who must go overseas. 477-3252.

SEAFRONT
10 Acres — 2000 feet approximately
$45,000
PAT MUSTERS
385-3435
P. R. Brown and Sons Ltd.

SAANICH INLET—½-ACRE

Only 25 minutes from town to this secluded HEAVILY TREED de luxe building site, definitely one of the BEST available. Full price $26,500. Call B. Champion, 383-4124 (anytime). Park Pacific Ltd.

WATERFRONT
3 bedrooms, one en suite, separate dining room, TV room, large bathroom, A-O heat and fireplace, an ½ acre landscaped lot and beach cabin. Landysmith, 245-3926.

DEEP COVE
Exquisite 1.7 acre waterfront for sale under lease option. Has modern duplex and guest cottage with $465 income. Value of property, $68,000. Will accept mortgage as part payment. 383-7786.

LAKEFRONTAGE — YELLOW Point, 100 acre farm with 4600 ft. of paved road frontage. Two houses; two barns, 75 fruit trees, $160,000. Phone 245-4269 after 6 p.m.

DOLPHIN BEACH ESTATES
MAGNIFICENT WATERFRONT AND VIEW LOTS
DOLPHIN AGENCIES LTD.
P.O. BOX 38, PARKSVILLE
PHONE 248-6156

CLEARED ¾ WATERFRONT lot, North Pender, looks northwest to Swartz Bay. Hydro, water, telephone, paved road. Ready to builder. Box 194, Sardis, B.C.

DENMAN & HORNBY WATERFRONT

Sea-view lots and acreage from $3,000. Modern Property Development, 613 Fort. 382-7533.

WANTED: SHAWNIGAN LAKE waterfront lot or lot with cottage. Private. 386-7064 or 384-8223.

256 WATERFRONT PROPERTIES

PROSPECT LAKE
100' WATERFRONT

The entrance, patio and garden overlook the lake, large family living room, with fireplace, 3 bedrooms, OAM heating completes this lovely home. Asking $39,000. Phone: ERIC HUGHES 385-3416 ANYTIME.
P. R. Brown and Sons Ltd.

RETIRE UP ISLAND!!
$495 down — 4 lovely waterfront lots close to Courtenay. Don't delay — act today!! These lots have gentle slope to water—finest of salmon fishing — oysters and clams on your own beach. The finest buys we know of at the low, low price of $4,950. Full details from Herb Hodgson 384-7126, Res. 382-3825. Douglas Hawkes Ltd.

BEACH COTTAGE, 1-BEDROOM, space for 2nd, insulated, near new automatic heat, stove and fridge, furnished. Has been year round home. 1 hour to Victoria. $9500. 652-2730. Friday, Sunday or evenings.

1.74 ACRES, COLE BAY, QUIET, secluded setting off semi-private road. 266 ft. of beautiful beach. Asking $45,000. G. Devlin, 385-2722, 382-2780.

WATERFRONT AND SEA-VIEW lots on Denman Island. $4,550 and up. Seaview Land Estates Ltd., 813 Fort. 382-7522, 477-6764.

258 CONDOMINIUMS AND TOWNHOUSES

TIRED OF MAINTENANCE AND GARDENING

THESE are only two of the reasons for buying condominium town houses.

We offer more living space, quality construction, lower financing costs.

Where? At Cedar Village Town Houses on North Dairy Road. A central location near to Simpsons-Sears Shopping Centre.

What are they? They are side-by-side units with three bedrooms, two bathrooms, living and dining room. Completely finished rumpus room, private front and rear courtyard, utility room and storage area.

We include washer, dryer, fridge and stove at the offering price of

$25,950

ROBERT J. MIKITKA
386-7521 477-5373
Boormen Investment Co. Ltd.
1111 Government St.

JACK MEARS
OAK BAY REALTY LTD.
2194 Oak Bay Ave.

CAST AWAY
DULL CARES
AND LIVE IN
THE BEST
ONE-BEDROOM
CONDOMINIUMS IN TOWN
BEST LOCATION
BEST SETTING
BEST VALUE
Just a few remaining suites priced from $15,300. Wall-to-wall carpets throughout. Laundry on every floor. Nearly 1 acre of garden. Low monthly assessments. Oak Bay Towers. Close to waterfront, village, transport, theatre. Homes accepted in trade. Obviously terrific value. See today. Jack Mears, 598-3321.

BAYSHORE VILLA
ON THE SEA

This is your last chance to own your own seafront home in the one condominium that has set a standard for high quality condominiums in Victoria. There is only one suite left — 2 bedrooms and den. There are too many features to list here. Sufficient to say this home is completely self-contained, 1415 square feet, and completely private. Look forward to luxurious, carefree living at (on terms) $38,950. Call today, L. E. KIRK, 386-2935 anytime. P.S. You can trade-in your present property.
Mayfair Realty.

OAK BAY SUITE
1 BEDROOM

This bright and appealing suite with 21 ft. living room, elec fireplace, dinette, kitchen (frig and range included). WALL-TO-WALL CARPETING throughout. Few steps. On busline and close to shops. IN TOP CONDITION. PRICE $18,000

MRS. ELLIOTT
385-2481 or 592-9250
Swinerton, Stewart Clark Ltd.

GRAND OPENING
TODAY, 1-5
380 DALLAS
PRESTIGE SEAFRONT SUITES FOR SALE AT PRICES FROM $18,000-$45,800. 1, 2, AND 3 BEDROOMS.
TRADE YOUR HOME
EXCLUSIVE AGENTS
WHYTE AND GOWER
OAK BAY PROPERTIES LTD.
2227 OAK BAY AVENUE
CALL 592-2407

VILLAGE TOWNHOUSES

3 Bedrooms with all appliances — From $23,500.
PAT MUSTERS
385-3435
P. R. Brown and Sons Ltd.

OAK BAY
Near Windsor Park. One bedroom, condominium apartments from $15,300. Quality construction and finishing. The equity of your home taken in trade. Call TED WILLS 592-3404 or 386-1361. Canada Permanent Trust.

CONDOMINIUMS
$17,900 full price for de luxe 2 bedrooms. Very well located. Assessments just $26.25 per month. Gray Latte, 592-3524 or 386-1361, Canada Permanent Trust.

265 HOUSES WANTED TO BUY

RICHMOND EAST

Have cash client, $33,000-$38,000, requires 3 bedrooms, 1 and ½ baths, separate dining room, living room with fireplace. ALL ON ONE FLOOR. Basement optional. Argyle St. to Woodley. Please contact BILL NEAL 386-1341 Eves: 592-6452. BOULTBEE, SWEET REALTY, Hillside Shopping Centre.

Older home, must have charm, but can be in any district.
BETTY SILVER, 386-1341

Extra large lot or small acreage with modern home.
KAY GOODER, 386-1341
BOULTBEE, SWEET REALTY
Hillside Shopping Centre

TWO PRAIRIE COUPLES

WANTED IMMEDIATELY FOR THESE PEOPLE WHO HAVE JUST ARRIVED IN TOWN—NEWER OR OLDER 1 OR 2 BEDROOM HOMES. THEY'RE LIVING IN AN AUTO COURT AND MUST LOCATE QUICKLY. CALL NOW FOR IMMEDIATE INSPECTION. JOHN JAMES, WESTERN HOMES LTD. PH. 382-2157 24 hrs.

CASH CLIENTS

Couple with 1 teenager require a 5-Rm. house with Rec. Room., in Oak Bay. Please call: MRS. FRASER, 386-1341 or 477-1411. BOULTBEE, SWEET REALTY, Hillside Shopping Centre.

LISTINGS WANTED

Want to sell your home or property? Want good advertising coverage along with a sincere desire to help you by your listing agent? We can't promise to sell, but we will promise a sincere above-average effort. For appraisal at no cost to you, please call JIM WEST or LARRY BROOKS of PEMBERTON, HOLMES LTD., 384-8126.

WATERFRONT
Shawnigan Lake, lovely 2-bedroom bungalow built by master craftsman 3 yrs. ago for original owner. Ideal retirement spot overlooking lake with immaculate garden, fish pool, own wharf, ramp. Asking $32,900. Mrs. Johnston, 386-7721 — 479-1589 anytime. Investors Syndicate Realty Limited.

WE BUY HOMES FOR CASH IF they are suitable for rental purposes. Call: Greater Victoria Rental Home Buyers Ltd., 386-2917.

265 HOUSES WANTED TO BUY

CASH IMMEDIATELY FOR YOUR HOME WTH POSSESSION NOW OR AT A LATER DATE TO SUIT YOU. JACK HENDERSON, 385-9741, J. A. HENDERSON REALTY LTD.

URGENTLY REQUIRED
FOR CLIENT
In Oak Bay, 3-bedroom modern home. Older home considered if updated and in good repair. Under $30,000. If you are considering selling your home, may we show it to our client? Please call Mrs. Watson or Mrs. Hart at 598-4567. C. J. McLeod Realty Ltd.

WANTED
My clients are looking for a 2-or 3-bedroom home condition not important, on 1-5 acres. Some pasture trees and rock outcroppings. Saanich Peninsula or Colwood. Up to $35,000 with half cash. Knob buyers and you will receive prompt attention. WILF DAVIES 479-4398. Island Pacific Realty.

One or 2 bedroom retirement type home in View Royal. BETTY SILVER, 386-1341, BOULTBEE, SWEET REALTY, Hillside Shopping Centre.

COLWOOD-METCHOSIN-VIEW ROYAL.
Have client for 2-bedroom full basement home in any of these areas to $24,500. Please call:
A. M. CHANDLER 388-4294
D. F. Hanley Agencies Ltd.
3021 Shakespeare Street

SINGLE LADY WITH TWO DOGS and a turtle requires a rural cottage with preferably some seclusion. Up to $20,000. Can you help us find a little place for her and her pets. Please call Mr. Stothers, 386-1341 or 658-5285. Boultbee, Sweet Realty, Hillside Shopping Centre.

WANTED AT ONCE
By disgusted apt. dwellers. 3-Bdrm. home on at least one acre, quiet area, good soil, some view an asset. Approx. 5 mile circle. Price about $35,000. DON LAYMAN, Island Homes Ltd., 386-7545 or 383-0297.

STOP
If you have an older type home 2 or 3 bedrooms on large lot if possible, up to $21,000, I have a bona-fide client. A call would be appreciated. LARRY WAGNER 592-0121. Block Bros. Realty Ltd. 386-3231.

WE DO HAVE BUYERS
Looking for homes and farms, but we need listings. If you are thinking of selling, please call Ted Chartres, anytime, 479-1647. J. H. Whittome and Co. Ltd., Royal Oak Branch.

Investor client wishes to buy a number of FURNISHED or UNFURNISHED homes in the Victoria area. Call SHERWOOD, 386-7321. BOORMAN INVESTMENT CO. LTD., 1111 Government Street.

CASH CLIENTS
will pay all cash or cash to mortgage for your 2 or 3-bedroom home with basement if possible. Call Victor Wong 385-2458 or 479-4589, Byron Price and Associates Ltd.

I WILL BUY YOUR 2 OR 3-bedroom home immediately for cash if it's suitable for rental purposes. For fast action call my agent J. ROGERS at BLOCK BROS. REALTY anytime. 386-3231.

URGENTLY NEEDED FOR CASH client, 3 or 3-bedrm. home from $20-$25,000. Close to transportation. Mrs. Johnston or Mrs. Browne 386-7721 or 477-9403 or 385-6324. Investors Syndicate Realty Limited

GUARANTEED
If suitable for rental or fix up for resale my client will buy for cash to you, not over $20,000.
KEN GREGG
Island Pacific Realty, 386-6231

WANTED — 3-BEDROOM HOME up to $24,000 maximum $4000 to $8000 down. Call LARRY GUAGLIOTTI 388-6231 or 479-6609, Island Pacific Realty.

NEED CASH? OUR CLIENTS will buy any kind of property that is a suitable investment. Call Don Layman, Island Homes Ltd., 386-7545; 592-3043.

OLDER HOUSES WANTED FOR Mr. Handyman. Within 5 mile circle, large lot not necessary. FREDDY STARKE 388-6231 or 384-9633 Island Pacific Realty.

WANTED 2-bedroom home near Cedar Hill Golf Course. Contact Mrs. R. Chope, 383-0028 or 386-2911.
Shirley Phipps Homefinders

WANTED PRIVATELY 2-3 BEDroom home, vicinity Victoria. 477-8605.

268 LISTINGS WANTED

BUYERS WAITING FOR YOUR HOME!

WE WILL give you an estimate of value and selling costs. No obligation.
J. T. MILLS
385-3411 (bus.) 383-4932 (res.)
Kerr and Stephenson Ltd.
680 BROUGHTON ST.

SOLD IS WHAT COUNTS. IF YOU want to sell your house, cash in on our years of house selling experience. We CAN sell your house. We DO have an efficient mortgage department with ample funds to finance your sale or re-finance your present home. Join our satisfied clients. Call today.
MIKE RUSSELL, 388-5451 (24 hrs)
NATIONAL TRUST

2 PARTIES ($25-$35,000 RANGE) want 2-3 bedroom homes. One must have sea view and in-law suite. Ron Cannon, 656-5500, Town and Country Realty, 383-7276 (24 hours).

SOLD — SOLD — SOLD
If your house must be SOLD call Ron Crow or Patrick Snow for prompt, courteous service. 386-7545, Island Homes Ltd.

270 EXCHANGE REAL ESTATE

REVENUE PLUS CASH

My client wishes to trade his $16,000 Equity in 2 duplexes for a good home or a larger revenue property. He will cash out the difference. Contact R. F. Tillyer, Block Bros. Realty, 477-1841, 477-8484.

TRADES — UP OR MORTGAGES taken on de luxe 3-bedroom, ensuite plumbing home in Metchosin — Urgent sale. TED BOWDEN, 479-1479 NATIONAL TRUST CO. LTD. 386-2961.

21 PLUS ACRES, 5480 WEST Saanich Road. 8-mile circle; will trade for 1st, 2nd or 3rd mortgages. Down payment or total price. $2,500 per acre. Phone owners, 384-8858, 336-5178.

$18,000 SECOND MORTGAGE AT 18% as full or part payment on revenue property. 592-6710.

PRINCE RUPERT REVENUE Property for sale or exchange. Agents invited. 477-8916.

271 LOTS FOR SALE

LOTS OF LOTS

1. Beautiful high view lot well treed, .4 acre of seclusion and only 10 minutes from town. This lot is a real buy at $9,900.
2. I have two first-class building lots and a waterfront lot located in Whisten Spit Rd. area of Sooke. Prices from $5,000 to $18,000. For further information call ROGER LUCAS 477-1841 or 592-3130.
Block Bros. Realty

GORDON HEAD
SEAVIEW
V.L.A. SIZE

Tremendous value. Offered below market value. Build today.
ONLY
$10,900
Bob Garside City Trust, 383-4141

JUST OUT
of Saanich—first acre in HIGHLANDS, 100 feet from pavement. Partly cleared, deep new drilled well, small buildings, hydro in. See this woodsy fairyland—selling $9,300. Make an offer. EVELYN PERSICKE 479-1467 or Res. 383-3929. J. H. Whittome and Co. Ltd. Royal Oak Branch.

WILLIS POINT — 2 ADJACENT lots. Over 1 acre — all trees — $9950 — $100 down, bal. $100 per mo. A. KLEINMAN, 592-9171, Town and Country Realty Ltd., 382-7376.

271 LOTS FOR SALE

GORDON HEAD
SEAWOOD TERRACE
Off Feroglais at Tyndall

NOW FULLY PAVED

5 EXCLUSIVE LOTS LEFT
Lots 1, 10, 11, 12, 13
Seaview
Trees
Seclusion
Underground Services
NHA Approved
$11,300-$13,600

DRIVE OUT AND SEE
For more info.
OLYMPIC HOMES LTD.
Don Butler Peter Margetts
386-6365 anytime

SHAWNIGAN LAKE

2 LARGE LOTS—85x200
VIEW OF LAKE—LAKE ACCESS
$2,750
MR. CUSTANCE 385-2481

SWINERTON, STEWART CLARK LTD.

Building lot Quadra-Tolmie area
$7,900

Bud O'Connor or Jon Davis
388-5561

Boultbee, Sweet Realty Limited
737 Fort Street

PRIME TREED SEWERED LOTS off MacKenzie on the top best part of Oakwinds Street. Fully serviced with fully paid, paved road, curb, gutter, water main, drain, 1-3 of underground wiring. Neighboring homes $38,000 to $42,000. Our lots from $6,500 up. Area 8,400 square feet up. We urge you to see us for a reasonably priced custom built home.

KASAPI CONSTRUCTION
538 Dupplin Road Phone 386-8191
A. A. KASAPI 592-5081

ONE ONLY
6-10th of an acre of waterfront property in the lovely Gordon Head area of Shorewell. Beautiful waterfront with sheltered bay, treed and very private.
For additional information call
JOHN F. COLWELL.
384-8126 592-9828
PEMBERTON, HOLMES LTD.
1002 Government St.

LOTS
FANTASTIC VALUES
WATERFRONT
WATER ACCESS
WATER VIEWS
UNDERGROUND SERVICES INCLUDING WIRING.
SURFSIDE PL. OFF BEAUFORT RD. ON ROBERTS POINT, SIDNEY.
656-4161, 656-4739
CROTEAU HOLDINGS LTD.

50'X140' LIGHT INDUSTRY LOT with rentable home in spotless condition. Located in the city on one of the very best locations for small commercial and industrial enterprises. Asking $21,900. Also good for trailer, boat and car sales. For information phone J. ETTEMA at 386-7729.
Ettema Realty Ltd.
1902 Cook St.

VERY POSSIBLE, YOUR LAST chance to buy low cash holding property in Greater Victoria area. Only 10 lots left now out of original 59. Just 4½ miles north of Victoria City Hall. Each 55x138 at full price of $1950, $195 down, balance over 5 years. At $37 per month. (Effective interest of 12%). Call 385-6034, leave message, will call back.

FOUL BAY
LANSDOWNE AREA
2 lovely lots on quiet street in excellent area, average 80x105. $15,000 each. Terms.
KEN HENDERSON
385-9741 382-6794
J. A. HENDERSON REALTY LTD.

OAK BAY VILLAGE
Excellent building lot close to village shopping. Beautifully treed, level lot, average measurement 61x118. A rare opportunity. Call quickly on this one. Priced at $14,000. Mrs. Watson, 598-4567. C. J. McLeod Realty Ltd., 2230 Oak Bay Ave.

METCHOSIN
2-3 ACRE LOTS
Some with sea view and mountain view, some with stream frontage. City water available. Suitable for V.L.A. Seatrook Estates, phone 384-2069.

GOOD LOTS — TERMS
$6200 Salt Spring Is. .92 of Ac.
$7900 Sooke, Wright Ave., 80x209
$5800 Sooke, Maple Ave. 86x246
$4950 Cedar Nr. Nanaimo, 110x249, Ideal for mobile home. McCandless Realty, 383-6111, eve's 384-5855.

WOODED SITES
For your dream house. In N. Saanich, available now 140x270 lot. Asking $8,000 with terms.
DONNA PRETULA, 386-2911
Shirley Phipps Homefinders Ltd.

WHERE ELSE
Can you buy NINETY THOUSAND SQUARE FEET of beautiful private view land for $5,750? Metchosin only, call — 478-1227, DESMOND HOLMES, 384-8126.
PEMBERTON, HOLMES LTD.

SECLUDED ACRES
We have 1 and 2 acre lots, some with city water, starting at only $6500. All treed and very private. Call Frank Allen of REX HUGHES AGENCIES, 478-1729 or res. 478-4807.

½-ACRE LOT, $5,500
Butterfield Road on the Malahat
Level lot divined for water
STAN SAGE, 384-4347
Broadview Properties Ltd.
384-8001

METCHOSIN — 2 GOOD ACRES of mostly level land offering excellent building site plus pasture land. A real steal at $7,900.
Ron MacDonald 384-2111
MONTREAL TRUST

DUPLEX LOT
On cul-de-sac of new homes near Saxe Point, Esquimalt. Builder's terms. Price $18,950. Mr. Evans, Western Homes Ltd., 382-2157, Eves. 479-7317.

2 LOTS IN OAK BAY
University area. Between 2025 and 2035 Cedar Hill Cross Rd.
$12,900 and $13,400 terms
Afternoons 477-6655 Eves. 592-3162
Builders and Developers

CAREY ROAD — high view lot, approx. 60'x180', sewerage. Asking $6,950. JACK CLOVER, 383-7761.
D. F. Hanley Agencies Ltd.

1.35 ACRES VIEW LOT
Fruit trees and beautiful oaks, framing view of Portage Inlet. Bus and water in front. 3½-mile circle. $13,500. 383-0474.

HIGH CORDOVA BAY, SEA view with trees and seclusion, new well, d e v e l o p e d — subdivision, well-developed subdivisions. 656-5926.

Choice Central Saanich building lot (80x277) over ½-acre. Perc. O.K. $8,500. Herb Hodgson 382-3835. Douglas Hawkes Ltd.

IN SIDNEY, NHA-APPROVED lots, near proposed recreational complex, $500 down. Full price $6,700. 656-2638.

CITY CORNER LOT
On Burnside, must be sold this week to highest offer. Owner 382-9436.

SHAWNIGAN — $4,900
One acre lot. Hydro available.
T. C. HULLY REAL ESTATE
620 View 386-6535, Res. 592-3920

LOTS ON SEWER. PHELPS Development Co. 478-2076, A. H. Phelps.

CORDOVA BAY AREA - SAYward Road, ½ acre, well treed lot, perc tested; 477-4955, evenings.

SIDNEY, FULLY SERVICED, treed lots, reduced for quick sale. Owner. 656-3679.

TWO APARTMENT ZONED lots, Esquimalt. $25,000. No agents. 384-3445.

½-ACRE SEA VIEW LOT, NORTH Saanich. VLA approved. $8,900, some terms. 656-3051.

EXCELLENT BUILDING LOT, 1½ acres, high location. Langford. $6,900. 385-9241.

½ ACRE, HIGH SCENIC LOCATION, Ralphville Road. Hydro and water. $7,000. 477-5491.

WATERVIEW LOT NEAR WILLows Point, Saanich Inlet. 477-9147.

2 LOTS, APARTMENT ZONED, $25,000. No agents. 384-3445.

271 LOTS FOR SALE

UPLANDS
SEAVIEWS
One of the few remaining seaview Uplands lots having extensive views over Cadboro Bay and the islands. Full price $27,000. Call 598-3321, Jack Mears, Oak Bay Realty Ltd.

SIDNEY APARTMENT SITE
ACROSS STREET FROM OCEAN
—36,000 sq. ft.
—Well treed
—3 road fronts
—$40,500
COLIN MUNRO — 386-3585
Metropolitan Realty Ltd.

ACREAGE LOTS IN COLWOOD
Beautiful treed 3-acre lots. Some with sea or lake view. $7,500 to $9,500. MRS. McKEAGE, 479-5868. Island Pacific Realty, 386-6231.

10 MILE POINT
Beautiful building lot. Close to beach. Sea view. Call TED SMYTH, 477-5617 Canada Permanent Trust 386-1361.

SEAFRONT LOT, 74½X142 FT., unobstructable sea and mountain views. South Sidney on sewer and water. $12,500. Phone owner, 656-1338.

COLWOOD—½ Acre $7,500
NORTH SAANICH—2 Acres $7,000 and 1.35 Acre Corner Lot $6,000.
BRUCE McILROY 384-8001

3 SECLUDED TREED LOTS, Esquimalt, $10,000 down. 382-6613.

273 PROPERTY FOR SALE

5 PLUS ACRES — IN TOWN and large home — overlooks valley and Mt. Baker viewth. Almost 6 acres of excellent horse or HOBBY farm land with a great potential for the near future — CAN'T MISS! Sewers nearby. Price $84,000.
EVELYN PERSICKE
479-1467 383-3929
J. H. Whittome and Co. Ltd.
Royal Oak Branch

OVER 4½ ACRES
OVERLOOKING BEAUTIFUL ELK LAKE — IDEAL FOR FUTURE SUBDIVISION OR MOTEL SITES (lake view cannot be obstructed). CONTAINS 3-bedroom older residence with full basement — good family home — asking only $59,000. C. BAIRD, 386-7721. Investors Syndicate Realty Ltd.

LIGHT INDUSTRIAL
14,400 Square feet of land, zoned light industrial. May build to your requirement on extended lease.
G. E. BOWES — 383-5055

KEN HENDERSON — 383-6794
J. A. HENDERSON REALTY LTD.
385-9741

ARDMORE
Delightfully treed parcel on BRADLEY DYNE ROAD. Already divided into 3 separate lots (150x270). Total price $16,500.
656-1151 MR. ELWELL 477-3988
Gordon Hulme Ltd.
Sidney

IMPOSSIBLE?
To buy good land at a good price — NOT TRUE! 2½ acres for $900 an acre. All usable land — near Sooke Village. Call Lillian Hendy, 479-1667, 24 hrs. J. H. Whittome and Co. Ltd., Royal Oak Branch.

MILL BAY
WATERFRONT, ACREAGE LOTS, FARMS
Call "land specialists", 743-5525
Malahat Realty Ltd.
Mill Bay, B.C.

METCHOSIN DISTRICT
2-acre lots — $4,500 and up
REX HUGHES AGENCIES LIMITED
478-1729

WILLIS POINT, ½-ACRE SEAview lot. Private. $5900. 478-6298.

274 PROPERTY WANTED

WATERFRONT WANTED
Client requires a waterfront lot with or without house — Metchosin, Duke Rd. area. Call JOHN MOLYARD, 386-2955. Mayfair Realty Ltd.

SEAVIEW ACREAGE
Client with substantial cash payment requires 10-30 acre (seaview a must), also power, water on, or very close to property. Call JOHN MOLYARD, 386-2955. Mayfair Realty Ltd.

VLA WANTED
Up to 3 acre for client. Seaview, even if distant, a must. Please call ROMA HICOLL, 386-2955. Mayfair Realty Ltd.

CASH — TOP PRICES
FOR SUBDIVISION LAND OR APARTMENT SITES.
PARK PACIFIC APTS.
388-5491

VICKERY AND SONS LTD. LOTS OR ACREAGE IN ANY AREA
592-6

NOTICE OF APPLICATION FOR CHANGE OF NAME

NOTICE is hereby given that an Application will be made to the Director of Vital Statistics for a change of name, pursuant to the provisions of the "Change of Name Act," by me: Keith Henry Wilson, of 7973 Collins Road, in Saanichton, in the Province of British Columbia, as follows:

To change my name from Keith Henry Wilson to Keith Henry Doughty.

DATED this 22nd day of September, 1971.

KEITH HENRY WILSON.

THE CORPORATION OF THE DISTRICT OF OAK BAY

NOTICE OF A PUBLIC HEARING OF AMENDMENTS TO THE ZONING BY-LAW

NOTICE is hereby given that all persons who deem their interest in property affected by the following proposed By-laws, will be afforded an opportunity to be heard before the Municipal Council on the matters contained therein, at a Public Hearing to be held in the Council Chamber Municipal Hall, Oak Bay, B.C., on Monday, October 4, 1971, commencing at 7:30 p.m.

(a) By-law No. 2843—amends definition of "height" and rezones all properties presently within Apartment Zone D, to permit an increase in height from the present maximum of thirty-five (35) feet to a maximum height of forty-five (45) feet; and to make underground parking compulsory;

All properties in this zone are within a "Fire Limits Area" and any buildings to be erected shall be of non-combustible construction;

Apartment Zone D includes the following properties:

1260 Beach Drive and north to and including 1480 Beach Drive, with the exception of 1420 Beach Drive and those properties to be included in Apartment Zones D-1 and D-2, 2660 and 2684-86 Currie Road; 1132 to 1168 (inclusive) Goodwin St.; 1319 and 1359 Newport Avenue; 2431-41 and 2451 Beresford St.

(b) By-law No. 2843—sets out the regulations for Apartment Zone D-1 (being 1428-1438 Beach Drive) and Apartment Zone D-2 (being 1446-1456 Beach Drive), which properties are taken out of Apartment Zone D. These new zones are within a "Fire Limits Area" and any buildings erected must be of non-combustible material.

Copies of the proposed By-laws may be inspected at the Municipal Hall, Oak Bay, B.C., on any weekday except Saturday, between the hours of 8:30 a.m. and 4:30 p.m.

E. H. HART
Municipal Clerk.

NOTICE TO CONTRACTORS
TREE PLANTING
Project No. 92G11-43 Rainy River

Contractors are advised that the British Columbia Forest Service intends to let a Planting Contract in the Fall* of 1971 for the planting of 42,000 trees on 84 acres more or less situated on T.L. 10567, Rainy River, 3 miles North of Port Mellon.

*NOTE: Although this contract is due for award in the Fall of 1971, the area will NOT be planted until the Spring of 1972.

In order that prospective bidders may have an opportunity to view the planting site and acquaint themselves with conditions on the ground, the Forest Ranger at Sechelt will conduct interested parties to the area on October 13, 1971, leaving the Sechelt Ranger Station at 9:00 a.m. Transportation, if provided by the Forest Service, will be at the prospective bidders' risk.

Sealed tenders for this contract will be received by the Chief Forester up to 4 p.m., Thursday, October 21, 1971.

Tenders will not be considered unless made out on the Tender form supplied, properly signed and witnessed, and accompanied by a deposit in the form of a certified cheque or money order in the sum of fifty dollars ($50.00) payable to the Minister of Finance.

Tenders must be submitted in the envelope marked "Tender for Tree Planting."

The lowest or any tender will not necessarily be accepted, and the Forest Service reserves the right to limit the number of contracts held by any party at any one time.

Planting stock required for the contract will be supplied free of charge by the Forest Service f.o.b. at a place designated by the Forest Service.

Particulars may be obtained from the Chief Forester, Parliament Buildings, Victoria; from the District Forester, Marine Building, Burrard Street, Vancouver, B.C.; or from the Forest Ranger at Box 68, Sechelt, B.C.

F.S. 789(a)

NOTICE TO CONTRACTORS
TREE PLANTING
Project No. 92H-45 Maisal Creek

Contractors are advised that the British Columbia Forest Service intends to let a Planting Contract in the Fall* of 1971 for the planting of 184,000 trees on 368 acres more or less situated at the headwaters of Maisal Creek, approximately 10 miles North of Harrison Mills.

*NOTE: Although this contract is due for award in the Fall of 1971, the area will NOT be planted until the Spring of 1972.

In order that prospective bidders may have an opportunity to view the planting site and acquaint themselves with conditions on the ground, the Forest Ranger at Harrison Lake will conduct interested parties to the area on October 13, 1971, leaving the Sasquatch Inn, Harrison Mills, at 7:30 a.m. Transportation, if provided by the Forest Service, will be at the prospective bidders' risk.

Sealed tenders for this contract will be received by the Chief Forester up to 4 p.m., Thursday, October 21, 1971.

Tenders will not be considered unless made out on the Tender form supplied, properly signed and witnessed, and accompanied by a deposit in the form of a certified cheque or money order in the sum of fifty dollars ($50.00) payable to the Minister of Finance.

Tenders must be submitted in the envelope marked "Tender for Tree Planting."

The lowest or any tender will not necessarily be accepted, and the Forest Service reserves the right to limit the number of contracts held by any party at any one time.

Planting stock required for the contract will be supplied free of charge by the Forest Service f.o.b. at a place designated by the Forest Service.

Particulars may be obtained from the Chief Forester, Parliament Buildings, Victoria; from the District Forester, Marine Building, Burrard Street, Vancouver, B.C.; or from the Forest Ranger at Box 190, Harrison Hot Springs.

F.S. 789(a)

NOTICE TO CREDITORS

In the Matter of the Estate of **ALEXANDER LORRAINE CARRUTHERS**, Deceased, late of 1338 St. Patrick Street, Victoria, British Columbia.

NOTICE IS HEREBY GIVEN that creditors and others having claims against the estate of the above-named deceased are hereby required to send such claims to the undersigned Executors at 1303 Government Street, Victoria, British Columbia, by the 28th day of October, 1971, after which date the Executors will distribute the said estate amongst the persons entitled thereto having regard only to the claims of which the Executors then have notice.

Winona Mercy Campbell Carruthers
and
The Royal Trust Company
Executors

By their solicitors,
Clay & Company

NOTICE TO CONTRACTORS
TREE PLANTING
Project No. 92H13-4 Scuzzy Creek

Contractors are advised that the British Columbia Forest Service intends to let a Planting Contract in the Fall* of 1971 for the planting of 88,000 trees on 172 acres more or less situated in the headwaters of Scuzzy Creek, approximately 10 miles West of Boston Bar.

*NOTE: Although this contract is due for award in the Fall of 1971, the area will NOT be planted until the Spring of 1972.

In order that prospective bidders may have an opportunity to view the planting site and acquaint themselves with conditions on the ground, the Forest Ranger at Hope will conduct interested parties to the area on October 14, 1971, leaving the Ranger Station, Boston Bar, at 8:00 a.m. Transportation, if provided by the Forest Service, will be at the prospective bidders' risk.

Sealed tenders for this contract will be received by the Chief Forester up to 4 p.m., Thursday, October 21, 1971.

Tenders will not be considered unless made out on the Tender form supplied, properly signed and witnessed, and accompanied by a deposit in the form of a certified cheque or money order in the sum of fifty dollars ($50.00) payable to the Minister of Finance.

Tenders must be submitted in the envelope marked "Tender for Tree Planting."

The lowest or any tender will not necessarily be accepted, and the Forest Service reserves the right to limit the number of contracts held by any party at any one time.

Planting stock required for the contract will be supplied free of charge by the Forest Service f.o.b. at a place designated by the Forest Service.

Particulars may be obtained from the Chief Forester, Parliament Buildings, Victoria; from the District Forester, Marine Building, Burrard Street, Vancouver, B.C.; or from the Forest Ranger at Box 698, Hope, B.C.

F.S. 789(a)

NOTICE TO CONTRACTORS
TREE PLANTING
Project No. 92H-3 Shawatum Creek

Contractors are advised that the British Columbia Forest Service intends to let a Planting Contract in the Fall* of 1971 for the planting of 63,000 trees on 124 acres more or less situated on Shawatum Creek, approximately 25 miles South East of Hope.

*NOTE: Although this contract is due for award in the Fall of 1971, the area will NOT be planted until the Spring of 1972.

Prospective bidders are advised to examine the area for themselves to assess ground and access conditions; a key map is attached to the contract particulars as an aid to locating the area to be planted.

Sealed tenders for this contract will be received by the Chief Forester up to 4 p.m., Thursday, October 21, 1971.

Tenders will not be considered unless made out on the Tender form supplied, properly signed and witnessed, and accompanied by a deposit in the form of a certified cheque or money order in the sum of fifty dollars ($50.00) payable to the Minister of Finance.

Tenders must be submitted in the envelope marked "Tender for Tree Planting."

The lowest or any tender will not necessarily be accepted, and the Forest Service reserves the right to limit the number of contracts held by any party at any one time.

Planting stock required for the contract will be supplied free of charge by the Forest Service f.o.b. at a place designated by the Forest Service.

Particulars may be obtained from the Chief Forester, Parliament Buildings, Victoria; from the District Forester, Marine Building, Burrard Street, Vancouver, B.C.; or from the Forest Ranger at Box 698, Hope, B.C.

F.S. 789(a)

NOTICE TO CONTRACTORS
TREE PLANTING
Project No. 92J-3 Moubokam Creek

Contractors are advised that the British Columbia Forest Service intends to let a Planting Contract in the Fall* of 1971 for the planting of 121,000 trees on 230 acres more or less situated on Moubokam Creek, 18 miles North of Boston Bar.

*NOTE: Although this contract is due for award in the Fall of 1971, the area will NOT be planted until the Spring of 1972.

Prospective bidders are advised to examine the area for themselves to assess ground and access conditions; a key map is attached to the contract particulars as an aid to locating the area to be planted.

Sealed tenders for this contract will be received by the Chief Forester up to 4 p.m., Thursday, October 21, 1971.

Tenders will not be considered unless made out on the Tender form supplied, properly signed and witnessed, and accompanied by a deposit in the form of a certified cheque or money order in the sum of fifty dollars ($50.00) payable to the Minister of Finance.

Tenders must be submitted in the envelope marked "Tender for Tree Planting."

The lowest or any tender will not necessarily be accepted, and the Forest Service reserves the right to limit the number of contracts held by any party at any one time.

Planting stock required for the contract will be supplied free of charge by the Forest Service f.o.b. at a place designated by the Forest Service.

Particulars may be obtained from the Chief Forester, Parliament Buildings, Victoria; from the District Forester, Marine Building, Burrard Street, Vancouver, B.C.; or from the Forest Ranger at Box 698, Hope, B.C.

F.S. 789(a)

No Service For Newsman

There will be no funeral service for veteran newsman Monte Roberts, who died Friday at Royal Jubilee Hospital, a spokesman for First Memorial Services Ltd. said today.

Roberts was publicity officer for the B.C. Centennial 71 Committee at the time of his death. He entered hospital Sept. 13.

First Memorial Services Ltd. are undertakers for the Memorial Society of B.C., an organization with over 30,000 members in the province which is dedicated to simplicity in funerals.

Disposal of the body will be by cremation, the spokesman said.

CHERRY AMY LEES, formerly of 3307 Cadboro Bay Road, Victoria, British Columbia, deceased.

NOTICE IS HEREBY GIVEN that creditors and others having claims against the estate of the above deceased are hereby required to send them to the undersigned Executor at P.O. Box 580, Victoria, B.C., before the 30th day of October, 1971, after which date the Executor will distribute the said estate among the parties entitled thereto having regard only to the claims of which it then has notice.

THE ROYAL TRUST COMPANY,
EXECUTOR,
By COX, TAYLOR, HOLMES & BARBER
Its Solicitors.
Its Solicitors.

THE WEATHER

The highest temperature in B.C. Friday was only 66 at Penticton which is several degrees below its normal for this time of year while at Prince George it reached only 50 a full 10 degrees below normal. The cool cloudy showery weather will persist for the next few days as the protective ridge of high pressure which had been just offshore last week has receded further westward allowing a cold flow of air from the extreme north Pacific to enter the province.

DOMINION PUBLIC WEATHER OFFICE
5 A.M. FORECASTS
Valid Until Midnight Sunday

Victoria: Showers this afternoon and evening. Sunday . . . mainly cloudy. Highs today and Sunday near 60. Lows tonight high 40s.

Vancouver, Lower Mainland, East Coast: Showers this afternoon and evening. Sunday, mainly cloudy. Showers in morning. Highs today and Sunday high 50s. Low tonight high 40s.

West Coast: Showers beginning near noon. Sunday; Cloudy with sunny periods. Highs today and Sunday high 50s. Lows tonight 40 to 45.

ONE YEAR AGO

Victoria	59	44

ACROSS THE CONTINENT TEMPERATURES YESTERDAY

	Max.	Min.	Prep.
Victoria	61	50	.02
Normal	62	49	
St. Johns	60	49	.04
Halifax	68	44	
Montreal	58	41	
Toronto	63	37	
North Bay	56	38	
Churchill	35	42	
The Pas	60	43	
Thunder Bay	62	40	
Winnipeg	72	50	
Brandon	73	46	
Regina	76	45	
Saskatoon	69	39	
Prince Albert	65	51	
Swift Current	76	45	
Medicine Hat	76	37	
Lethbridge	69	42	
Calgary	63	36	
Edmonton	60	43	.01
Penticton	66	37	
Castlegar	64	46	.01
Vancouver	58	50	Tr.
N. Westminster	57	50	.08
Prince Rupert	56	49	
Prince George	50	44	.12
Mackenzie	56	43	.01
Nanaimo	61	50	.04
Kamloops	64	44	.13
Revelstoke	56	46	.05
Blue River	48	44	.38
Fort Nelson	45	38	.24
Peace River	57	43	.24
Whitehorse	45	40	.04
Fort St. John	51	38	.32

World temperatures: Rome 75, 48; Paris 67, 56; London 61, 59; Berlin 64, 45; Amsterdam 63, 54; Brussels 71, 57; Madrid 78, 57; Moscow 63, 48; Stockholm 54, 45; Tokyo 74, 69.

U.S. temperatures: Anchorage 55, 35; Detroit 66, 37; Las Vegas 92, 66; New York 70, 49; Phoenix 93, 67; Washington 73, 52; Los Angeles 84, 60; San Francisco 65, 57; Honolulu 72; Miami 83, 78.

CITY'S WEATHER RECORD

Sunshine, Sept.	177.6 hrs.
Last Sept.	161.4 hrs.
Normal (30 years)	171.3 hrs.
Sunshine, 1971	1809.7 hrs.
Last Year	2050.9 hrs.
Normal (30 years)	1881.9 hrs.
Precipitation, Sept.	1.18 ins.
Last Sept.	2.71 ins.
Normal (30 years)	.94 ins.
Precipitation, 1971	14.43 ins.
Last Year	11.37 ins.
Normal (30 years)	15.34 ins.

Sunrise, Sunset Sunday
(Pacific Daylight Time)

Sunrise 07:05 **Sunset** 19:04

TIDES AT VICTORIA HARBOUR

	Time	Ht.	Time	Ht.	Time	Ht.	Time	Ht.
	H.M.	Ft.	H.M.	Ft.	H.M.	Ft.	H.M.	Ft.
25	00.25	2.8	15.15	8.5				
26	01.15	2.8	15.35	8.6				
27	02.10	2.7	16.25	8.3				
28	03.20	2.7	17.25	8.3				
29	04.30	2.6	14.10	7.8	16.25	7.7	19.40	7.9
30	05.25	2.6	14.00	7.6	17.35	7.9	21.45	7.7

TIDES AT FULFORD HARBOUR

	Time	Ht.	Time	Ht.	Time	Ht.	Time	Ht.
	H.M.	Ft.	H.M.	Ft.	H.M.	Ft.	H.M.	Ft.
25	01.50	3.2	10.35	10.0	14.30	9.3	18.25	9.9
26	02.35	3.2	12.05	10.1	16.05	9.6	18.35	9.7
27	03.30	3.2	13.15	10.2	16.50	9.7	19.45	9.7
28	04.35	3.2	14.05	10.3	18.30	9.3	20.15	9.3
29	05.45	3.2	14.25	10.4	19.45	8.8	22.35	9.1
30	06.45	3.2	15.00	10.4	20.10	8.1		

BUY—SELL—TRADE THROUGH CLASSIFIED
THE MAJOR MARKET FOR MANY MINI ITEMS

EATON'S Hearing Aid Centre

Mr. J. A. Dunn

Hearing Aid Regulation Act

At Eaton's we welcome the new Hearing Aid Regulation Act.

Here at Eaton's we can help you with all your hearing aid needs, Mr. Dunn, our special representative will be pleased to talk with you and answer your questions.

Now isn't it good to know that we can supply you with a hearing aid.

For Less Than 100.00

We Give Special Discounts to Senior Citizens

And, in addition to our regular services of testing hearing and repairing hearing aids, we fit hearing aids for which you buy **no batteries.** Come in and see Mr. Dunn, or phone today . . . 382-7141.

Eaton's Hearing Aid Centre

4th Floor at the Elevator

2968 DOUGLAS ST.
½ Block South of Mayfair

OK TIRE STORES

Your winter trACTION centre

TIRE CLEARANCE

$18.85 each

SIZE	TYPE	CLEARANCE	
650-13	ROAD	N/W	18.85
560-15	H-100	B/W	18.95

Similar

WHILE THEY LAST — BUDGET

WESTERN OK TIRE STORE
2968 Douglas St.
John Cicci, Operator
OK BURNSIDE DOUGLAS GORGE RD. HILLSIDE AVE.

Osale EATON'S

THERE'S MORE FOR YOU DOWNTOWN.

Store Information 382-7141

EATONS TRANS-CANADA EATONS

9 o'Clock Specials

On Sale Monday Only 9 a.m. to 10 a.m.
If Quantities Last! Please, No Telephone or Mail Orders

Reg. 2.09—Save 70c
Jergens Hand Lotion
Economical 20-ounce size Jergens Lotion for smooth, soft skin. Buy now at savings!
9 O'Clock Special, each 1.39
Drug Sundries, Main Floor

Check Eaton's 22-page Insert Appearing in Today's Paper
Hurry to Eaton's for your share of the savings on family clothing, housewares, sporting equipment, furniture and appliances **all specially priced during Eaton's Trans-Canada Sale.**

Reg. 1.98—Save 79c
Bissell Rug Shampoo
Easy to use Aerosol can will clean an average 9'x12' rug easily and efficiently.
9 O'Clock Special, each 1.19
Housewares, Lower Main Floor

Reg. 1.98—Save 79c
Girls' Lunch Bags
Styled by Thermos with shoulder strap and zipper closing. Holds 10 oz. Thermos bottle (not included)
9 O'Clock Special, each 1.19
Housewares, Lower Main Floor

Reg. 2.19—Save 1.00
Ball Peen Hammer
Well made with wooden handle. 1½ pound weight ball peen hammer, for most household hammering chores.
9 O'Clock Special, each 1.19
Housewares, Lower Main Floor

Reg. 4.99 Gal.—Save 2.22
Latex Fence Paint
Buy now at savings for exterior use on rough lumber, fences, sheds. White, brown or red.
9 O'Clock Special, gal. 2.77
Paints, Lower Main Floor

Reg. 4.99 Gal.—Save 2.22!
Flat Interior Latex
Flat latex dries to velvet matte finish in 30 minutes. White only at this low price.
9 O'Clock Special, each 2.77
Paints, Lower Main Floor

Buy Now at Savings
14" Doll in Blanket
Your little girl will love this 14" doll with sleeping eyes, auburn or brown hair, blanket and bottle.
9 O'Clock Special, each 99c
Toys, Lower Main Floor

Reg. 13.99—Save 7.00
Women's Shoes, ½ Price
Group includes Cuban or low Cuban heels in black or brown calfskin. Well known brand. Sizes 5½ to 10 collectively.
9 O'Clock Special, pair 6.99
Women's Shoes, Floor of Fashion

Reg. 1.25—Save 56c
Lining, 45 Ins. Wide
Cotton sateen lining in white, ivory and ecru shades. For lining drapes.
9 O'Clock Special, yard 69c
Draperies, Second Floor, Home Furnishings Building

Reg. 1.49—Save 50c
Bright Toss Cushions
Brighten up your decor with gay toss cushions. Choose from a good selection of colours and fabrics.
9 O'Clock Special, each 99c
Draperies, Second Floor, Home Furnishings Building

Clearance Priced
Men's Tailored Shirts
Included in this specially priced group are sports and dress styles in broken colour range. S.M.L. in group.
9 O'Clock Special, each 1.97
Men's Wear, Main Floor

Buy at Savings
Fashion Jewellery
Manufacturers clearance of jewellery includes colourful pins, necklaces, collars and rings.
9 O'Clock Special, each 19c
Jewellery, Main Floor

Reg. 1.98—Save 79c
Wabasso Pillow Cases
Marvel press finish, cotton. Standard 42"x33" size. White only at this special price.
9 O'Clock Special, pair 1.19
Household Linens, Third Floor

Reg. 3.25—Save 1.16
Colour Slide Film
Limit 2 Rolls per Customer. 35 mm., 20-exposure roll. Processing included.
9 O'Clock Special, each 2.09
Cameras, Main Floor

Reg. 45c—Save 16c
Fine Knitting Wools
Cleared by well known manufacturer, part box lots of 4-ply and double knitting wools. Broken colour range. About 1-oz. ball.
9 O'Clock Special, each 29c
Wools, Third Floor

Buy at Savings
Boys' Flare Jeans
Washable denim jeans with zipper front closing, flare legs and patch pockets. Size 8 to 16 in group.
9 O'clock Special, each 2.99
Boys' Wear, Third Floor

Reg. 99c to 6.99
Sample Children's Wear
Save on clearance of children's wear including T-shirts, slims, vests and briefs. Broken sizes, infants to 6x.
9 O'Clock Special, each 66c to 4.66
Children's Wear, Third Floor

Reg. 6.99—Save 4.00
Nylon Squall Jackets
All Sales Final. Hooded jackets with zipper front, elastic cuffs. Red, navy, blue or yellow in small and medium only.
9 O'Clock Special, each 2.99
Pacesetter Shop, Second Floor

Reg. 2.99—Save 90c
Metamucil, 12-Oz. Size
Buy now at savings. Metamucil, an effective bulk laxative, 12-oz. size.
9 O'Clock Special, each 2.09
Drug Sundries, Main Floor

Fluorescent Paints
Reeves' Mini Hot Pots
Set includes 6 jars of Reeves' paints in wanted shades and brush. Buy now and save.
9 O'Clock Special, each 59c
Stationery, Main Floor

Clearance Priced
Hard-Cover Books
Now is your chance to stock up on a good selection of novels for winter reading.
9 O'Clock Special, each 24c
Stationery, Main Floor

Special Savings
Licorice Allsorts
Buy for treats. Bassett's licorice allsorts, imported from England. 2-lb cello bag.
9 O'Clock Special, each 89c
Candies, Main Floor

Reg. 1.19—Save 30c
Bicycle Inner Tubes
Buy now at savings. Bicycle inner tubes, size 16"x2", for Fastback bikes.
9 O'Clock Special, each 89c
Sporting Good, Main Floor
Home Furnishings Building

Reg. 6.99—½ Price
Men's Casual Slacks
Limit one per customer. Regular and executive styles in green, bronze, goldtone, blue or yellow. Waist sizes 28 to 42. Permanent press finish.
9 O'clock Special, each 3.49
Downstairs Budget Store

Reg. 2.92—Save 1.30
Boys' Cotton Pyjamas
Limit 1 Per Customer. Don't miss the big savings on cotton pyjamas in sizes 8 to 16. Assorted colours and patterns.
9 O'clock Special, each 99c
Downstairs Budget Store

Clearance Priced
Women's White Shoes
Assorted styles: Slightly soiled shoes with white fabric uppers, also sandals and mule-style slippers. Broken sizes.
9 O'Clock Special, pair 79c
Downstairs Budget Store

Reg. 4.98—Save 1.49
Exercise Boards
Good way to tone up your muscles. Brown wooden twist board for use at office or home.
9 O'Clock Special, each 3.49
Sporting Goods, Main Floor
Home Furnishings Building

Reg. 5.99—Save 2.70
Durable Flashlights
Don't miss the savings on these handy, rechargeable flashlights. You'll want extras for gifts!
9 O'Clock Special, each 3.29
Sporting Goods, Main Floor
Home Furnishings Building

Reg. 89c—Save 30c
Pastel Mint Patties
12-oz. box of assorted pastel coloured patties filled with peppermint cream. Made by Moir's, a delicious treat.
9 O'Clock Special, box 59c
Candies, Main Floor

Reg. 1.59—Save 50c
Ice Cream Scoops
Handy for ice cream, desserts, vegetables. Teflon coating prevents sticking.
9 O'Clock Special, each 89c
Housewares, Lower Main Floor

MAGAZINE, COMICS — WEEKEND EDITION — BOOKS, MUSIC, ART

Weather
Mostly Cloudy, Showers
Details Page 50

Victoria Daily Times

88th Year, No. 91 ★★★ VICTORIA, B.C., SATURDAY, SEPTEMBER 25, 1971 ★★★

TODAY'S NEWS TODAY
Classified 386-2121
Telephone 382-3131

10 CENTS DAILY
20 CENTS SATURDAY

—AP Wirephoto

BLAZING JEEP is overturned by Vietnamese students in Saigon protesting upcoming elections. Lone presidential candidate Nguyen Van Thieu in a radio speech appealed for calm. U.S. soldiers have been ordered to stay off the streets except for official duties until after Oct. 3 vote.

Concorde Target Of Spies — U.K.

Super-Plane Data Sought by Russia

Times News Services

LONDON — Some of the 90 Soviet officials ousted from Britain for spying were trying to steal technical data on the Anglo-French Concorde supersonic airliner, diplomatic sources said today.

The sources said the agents were trying to get information on such things as electronic devices, computers and aircraft engines.

★ ★ ★

In Australia, the Melbourne Herald quoted a British foreign office official in London as saying the Russians had made a "massive effort" to crack top-level security at the British Aircraft Corp. plant at Bristol, where British development on the Concorde is underway.

The Soviet news agency said today Britain's mass ouster of Soviet diplomats was totally unjustified and could lead to "rather grave consequences for London."

It was the first Soviet reaction and it gave no indication what concrete action the Soviets might take in retaliation.

Sir Denis Greenhill, permanent undersecretary in the British foreign office, conveyed the government order expelling 90 Soviets and barring another 15 who are out of the country from returning to Britain to Soviet Charge d'Affairs Ivan Ippolito.

A foreign office statement said the expelled officials, whose names were not given, were concerned with "intelligence activities" representing "a direct threat to the security of this country."

The government said it acted on the basis of information supplied by a Russian secret police (KGB) agent who recently defected to Britain. Neither his name nor his whereabouts was made known.

★ ★ ★

The persons asked to leave included embassy officials, staff members of a Soviet trade mission in London, and persons attached to other Soviet organizations here.

The foreign order effectively cut from 550 to 445 the number of Soviet personnel in Britain.

It also stipulated that each time a diplomat or official is expelled for spying from now on, the number permitted in his category will be reduced by one.

Diplomatic sources said the foreign office "will not be surprised" if some of the 78 diplomats and officials at the British embassy in Moscow are expelled from the Soviet Union in retaliation for Friday's move.

CHINA PURGE REPORTED

HONG KONG (AP) — A Chinese newspaper quotes a traveller arriving from China today as saying a purge of political opponents of Premier Chou En-lai is under way.

The newspaper Sing Tao Jih Pao says the target of the purge is Chen Po-ta, named by Mao Tse-tung in 1966 to lead the cultural revolution against his enemies, and Chen's supporters.

At the height of the cultural revolution, Chen stood No.4 on the list at the national day celebrations Oct. 1, 1967, behind Mao, Lin Piao, Mao's designated successor, and Chou.

While the report of the traveller lacked confirmation, there has been speculation for some time that Chen has fallen from grace. His name dropped from the news in 1970, and Japanese sources reported last February that he had fallen out with Mao.

★ ★ ★

Peking Puzzle Baffles World

By JOHN BURNS
Special to the Times

PEKING — Observers here have remarkably little to show for their efforts to solve the mystery of the cancelled National Day parade.

It is now four days since word of the cancellation first leaked out, yet there is still no evidence to support the various theories which have been developed to explain it.

Theories Multiply

In the circumstances, it is little wonder that the theories continue to multiply, though most of the new ones tend to be little more than variations on the themes popularized already. From the beginning, it has been clear that Chinese officials find the speculation distressing, yet they have so far failed to stem it by developing a convincing explanation of their own.

Some inquirers have been told that it is in the nature of a reform, the object being to shift the emphasis of the National Day celebrations to the neighborhoods where the bulk of the population can actively participate. Others have had the move explained to them as an economy measure, undertaken with a view of saving the state as much as $2.5 million.

Still others claim to have been told that the cancellation is a precautionary move, made in the belief that the Soviet Union might take advantage of the occasion to launch a military attack.

Imortant as the parade has been in past years, its cancellation for the purposes of reform or economy would be credible if it weren't for the fact that rehearsals were so far advanced when they were quite suddenly abandoned.

Unexpected Snag

The logical conclusion is that some unexpected snag developed. Yet fear of a Soviet military strike doesn't quite fit the bill, if only because there has been nothing to indicate an increase in Sino-Soviet tensions since the rehearsals began.

Unconvincing as all three explanations are, it would be unwise to dismiss them, at least until there is some evidence to support one of other of the competing theories — each of which suffers from weaknesses of its own.

In the outside world, the most popular theory seems to be that Chairman Mao Tse-tung would not have been fit to attend the parade. Against this must be set the word of a foregin ministry official, who told diplomats during the week that the chairman is in perfectly good health.

Another theory is that there has been a serious rift in the party leadership, perhaps over the decision to invite President Richard Nixon to visit Peking. But experience during the years of the cultural revolution indicates that even the deepest of party splits is not incompatible with the holding of the parade.

Yet another theory holds that the leadership is too busy preparing for the meeting of the National People's Congress to attend the parade. The trouble with this is that the parade has lasted only two hours in past years, hardly enough to make time a consideration.

In fact, if the congress were imminent, it would seem logical to carry on with the parade since the main tasks of the congress — the election of a new president, the confirmation of new ministers, and the ratification of a new constitution — cry out for celebration.

It may turn out, of course, that there is a simple and undramatic explanation for the cancellation, though observers here tend to the view that it reflects a development of major importance.

TWO DOGS DIE FROM POISON

Poisoning is suspected in the deaths of two dogs Friday on Magdelin Street in Saanich, scene of a wave of dog poisonings in the spring of 1970.

The pets are Bugle, 10-month-old beagle owned by the five children of Mr. and Mrs. William Norris, 4017 Magdelin, and Beegee, a dachshund owned by the family of Bruce Whitten, 4022 Magdelin.

The Norrises had lost their last pet, a dachshund named Goldie, when more than a dozen dogs died of strychnine poisoning in the neighborhood in April and May last year. The person responsible was not found.

Provincial Role Eyed In Harbor Planning

BY BRIAN BUTTERS
Times Staff

Mayor Courtney Haddock said today he has been seeking "for some time" a joint city-provincial government committee to determine over-all planning policy for Victoria's waterfront areas.

And he has the support of at least three of his aldermen contacted today.

Haddock said the committee — to be composed of professionals and politicians — would act in an advisory capacity to city council. There is a need for the provincial government to be involved in such planning, he said, since it owns so much property along Victoria's waterfront.

"We don't want to see them building one way and someone else building the other way," he said. "Plans for the Inner Harbor and for the waterfront in general must be compatible."

FERRY SERVICE

He cited the example of the property on which Black Ball operates its ferry service. The lease is about to run out, he said, and the provincial government has to decide what to do with the property.

An advisory committee of city and provincial people could best decide what should be done with, Haddock said.

COMMITTEE IDEA

The mayor said he has talked about the committee idea with Trade Minister Waldo Skillings, Public Works Minister William Chant, and to a lesser degree with Municipal Affairs Minister Dan Campbell.

They heartily support the idea, Haddock said.

"It's the only sensible approach, we can take on waterfront development," he said.

Ald. Peter Pollen, although questioning Haddock's tactics

Continued on Page 2

LONDON BLAST RAISES FEARS

LONDON (Reuter) — An explosion outside an army barracks shook the heart of London late Friday night and raised fears that the outlawed Irish Republican Army has begun a campaign of violence here.

No one was injured in the explosion.

Across Continent . . . For Hirohito

Times News Services

WASHINGTON — President Nixon flies 5,000 miles this weekend for a midnight meeting Sunday with Emperor Hirohito of Japan after which speculation is that Nixon will announce the cancellation, or at least delay, of the Amchitka nuclear test.

Nixon's gesture in crossing the North American continent for a brief chat with the emperor at an air base in Alaska emphasizes his concern to avoid any deepening mistrust between Washington and Tokyo.

While the meeting will be chiefly ceremonial and symbolic, U.S. officials hope it will improve the climate between the two countries and so make it easier to resolve present differences.

Growing antagonisms between the U.S. and Japan over trade have been compounded by Japanese uneasiness over the direction of U.S. foreign policy, including the reduced American military presence in Asia and Washington's overtures to China.

The Japanese are smarting under the twin shocks of Nixon's announcement that he will go to Peking without any advance word or consultation with the Tokyo government — and the president's economic restrictions.

It will be the first visit abroad for a reigning Japanese emperor in 2,000 years.

SALARY UP 42%

OTTAWA (CP) — Salary increases of up to 42 per cent were approved in the Commons Friday for about 450 federally-appointed judges.

A bill, expected to get swift senate passage, was passed authorizing increase of up to $9,900 a year, half retroactive to Jan. 1 and half beginning Jan. 1, 1972, for judges. (More details on Page 9).

The increases range from 17.5 per cent for the chief justice of the Supreme Ontario Court of Canada to about 42 per cent for chief justices of county and district courts.

CHINA STAYING OUT IF FORMOSA STAYS IN

HONG KONG (Reuter) — China fired a double-barrelled blast at the United States' two-China policy in the United Nations today and said it will stay out of the UN if Taiwan stays in.

The criticism came in lengthy articles carried by the official People's Daily and the New China news agency.

They described two U.S. resolutions submitted to the UN General Assembly as "completely absurd and self-contradictory both politically and juridically." The articles followed a Chinese foreign ministry communique Friday condemning latest U.S. air raids on North Vietnam.

The New China news agency noted that one U.S. resolution calls for a two-thirds majority for the expulsion of Taiwan from the UN and the other provides for representation of both China and Taiwan, with China taking the permanent, veto-wielding Security Council seat.

"This is a clumsy trick of U.S. imperialism in stepping up the creation of two Chinas in the United Nations as its hostile policy to the Chinese people has gone increasingly bankrupt," the agency said.

It recalled that the Chinese foreign ministry issued a statement Aug. 20 saying: "Should a situation of 'two Chinas,' or 'one China, one Taiwan' . . . or any other similiar situation occur in the United Nations, the government of the People's Republic of China will absolutely have nothing to do with the United Nations.

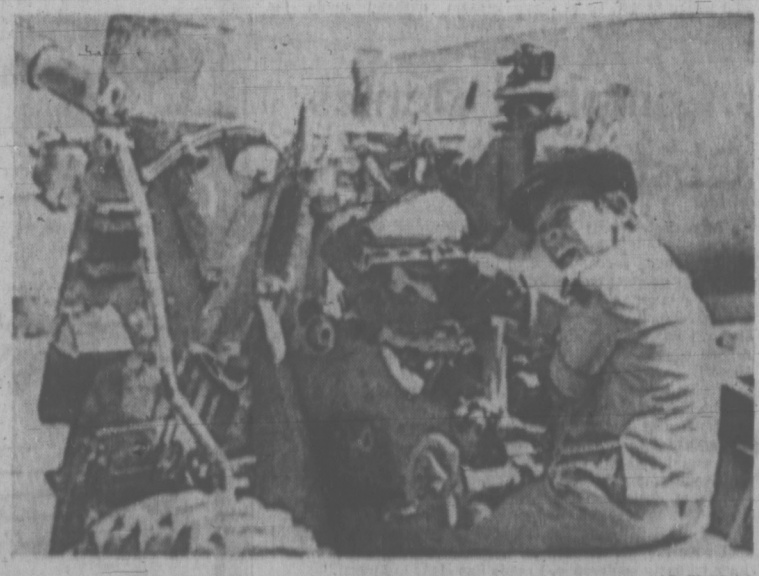

—AP Wirephoto

SERGEANT PRINCES are the sons of King Hussein of Jordan. On left Prince Feisal, 9, marches at the head of the contingent, while on right, Prince Abdullah, 11, mans a howitzer. Both the boys were on parade during the military ceremony at their school in Amman. Both are sergeants.

INDEX

	Page
Births, Deaths	58
Books	16
Churches	20
Classified	38
Comics	35
Entertainment	17-19
Family	24-26
Finance	10, 11
Radio	30
Sport	13-15
Travel	33

Frantic Backroom Attempts to Find a New Mayor

By CLEMENT CHAPPLE

THE WEEK IN CITY HALL

In the not too inaccessible backrooms of Victoria politics some frantic attempts are being made to drum up candidates for the Dec. 11 municipal election.

Something like the following occurred this week: a group of businessmen and professionals got together over cigars and brandy. Voices muffled by the high backs of clubby armchairs, these worried men traded their concern over the election prospects and fingered through the imaginary pages of the city's Who's Who in politics.

At last they settled on the man they decided could handle the job of mayor in Victoria.

These well known and trusted members of the community then approached their likely candidate and promised support if he would tackle the job.

The likely young candidate listened to the offer and realized what this kind of support could mean. It could mean the mayor's chair on an easy bet, but it could mean something else, too, and he turned them down flat.

He wasn't interested in being molded into a putty-mouthed Victoria mayor by people who expected to keep their fingers in the works, squeezing and oozing their creation until the oil ran out and the new mayor crumbled.

This was an insult to the group of concerned, but not really too concerned, citizens, and they went away not very happy at all.

This city of Victoria is absolutely up for grabs, because the type of kingmaker relationship between the man who wears the mayor's robes and the men who put him there is going into obsolescence.

Courtney Haddock was an outsider when he ran for mayor, although he had backing from such concerned citizens as sea-cargo magnate Harold Elworthy. Elworthy's price for support was the creation of a harbor commission — local autonomy in the port of Victoria where Elworthy's businesses operate. Anyone who speaks publicly of it except Haddock has called the idea madness, and if Haddock should get another chance at being mayor, a harbor commission might remain a possibility, which is all it is at present.

But Haddock's individualism is more than Harold Elworthy or anyone else can control. He ended, in pretty convincing style, the old type of mayoralty election and its relationship to the community. Whatever his performance in office, his presence there has undoubtedly contributed to the breaking up of the old decision making process which many people like to say was directed by the "coffee club" in the old days. It was coffee because that's what they supposedly drank each morning together when making the day's decisions. We can be thankful perhaps that they only used brandy at the really heavy sessions when they first picked their man.

This is all a forward step, one might say. The power and influence has been taken from those concerned men, and given to the ordinary citizens whose ballots recognize only the merciless crucible of the majority vote on one day every two years.

But the transformation has left the city without experience or tradition in the training and nourishment of its civic leaders.

If the city does not suffer a relapse and resorts again to the old way of doing things, it must try out whole new styles of debate and leadership and decision making.

It's not much of a secret that the city administration has been undergoing agonies, trying to get in step with itself, with council, with other community leaders, with other municipalities, with developers and commerce.

A strong administration is capable of covering up for its bad aldermen, its weak mayor, its own mistakes, but the whole business can come unstuck if the democratic process suddenly turns around and marches off in a different direction, leaving many people — no matter how skilled and efficient — looking and feeling a little naked.

On top of all this readjusting, the city has to contend with a group of candidates for office about whom no one knows anything because they don't exist.

An interesting story this week on the news pages of the other daily talked about an election battle anticipated in December, to be fought on "an unprecedented scale." Well, that's certainly what it feels like, but as yet there is only one challenge to the mayor's seat — by perennial Bill Scott, who's mostly concerned that issues get attention and would like to deliver his little block of votes to another candidate.

That seems to be the extent of the interest in the coming mayoralty election by people seeking office, as opposed to the somewhat terrific interest shown in civic issues such as waterfront development policy, into which any candidate could sink his campaign teeth.

The failure of people to come forward is in keeping with the tradition here. Chosen or not by the backroom boys, a man seeking office is looked upon as some kind of a nut if he hasn't gone the route of chamber of commerce, library board or United Appeal. Is this because it seems to be the only way to become known or is it necessary to prove one's dedication to dull, nominal service?

Why not Haddock again, you say? Why look for an unknown when we have a known who's keen to continue?

Thought you'd never ask, though it's difficult to be delicate in answering.

Haddock is still out of commission two months after his heart attack. This means only one thing, that Haddock is ill today and will be ill tomorrow; and no one recovers from a heart attack the day after. It's not fair of people to expect him to run, and it's not fair of him to ask people to elect him.

Maybe the backroom boys realized this when they sounded out the likely young candidate. But maybe the real solution is for the backroom boys to come out front and run themselves.

PROVINCIAL COMMENT

By PETER McNELLY

No Device Found Yet to Measure Verbal Exhaust

BOYD
. . . cut-off

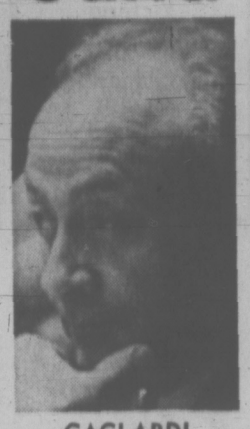

GAGLARDI
. . . support

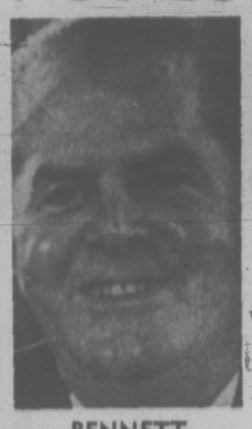

BENNETT
. . . no help

SKILLINGS
. . . razzmatazz

PETERSON
. . . not caught

CAMPBELL
. . . positive

Attorney-General Leslie Peterson trundled down to the McKenzie Avenue automobile testing station Thursday to unveil a new exhaust emission monitoring device.

It's unfortunate that no equivalent tool has been invented to measure verbal exhaust, for some of the utterances coming from the mouths of provincial cabinet ministers lately would give strange readings indeed.

Topping the last two weeks' news in B.C. has been the decision by Vancouver welfare director Walter Boyd to end assistance payments for 16 to 18-year-olds.

Boyd's decision was rescinded Thursday by an angered city council committee, but it disturbed social workers, welfare rights groups and even Vancouver's respectable United Community Services organization.

Rehabilitation Minister Phil Gaglardi could have stopped Boyd's order immediately. Instead, he gave his tacit support for the move.

Those cut off welfare, Gaglardi said, would be helped to find jobs. This was the same minister who said two weeks ago that young people were having a particularly tough time finding work because they are unskilled as a result of overcrowding in provincial vocational and technical schools.

Yet Gaglardi backed Boyd's decision as an honest attempt to stop the "boondoggling" of Vancouver's welfare office by some young people.

Premier Bennett, during a press conference before a three-week trip to Europe, didn't help much either. Perhaps embarrassed by Gaglardi's statement about crowded vocational schools, Bennett accused the press of bringing down a news blackout on all B.C. school construction projects in the last three months.

But the prize for testiness under questioning must go to Industrial Development Minister Waldo Skillings, one of Victoria's two MLAs.

"I've been getting enough razzmataz about that. I've got nothing to say about that," Skillings snapped on his way into a cabinet meeting Thursday. (He did make a statement Friday.)

One explanation for Skillings' angry flush may be that he is smarting from being left behind on Bennett's tour of European financial centres.

Purpose of the tour? To drum up investment for industrial development. That's supposed to be Skillings' job.

* * *

The teapot tempest caused by the B.C. Projectionists Union's threat to stop showing restricted movies after Oct. 8 sparked some curious logic by the attorney-general.

Peterson blamed the problem on an alleged order from the union's United States headquarters even though union officials said the decision was taken from fear that Vancouver city prosecutor Stewart McMorran might order police to lay obscenity charges against them.

Ignoring this angle for the moment, Peterson said projectionists in North America might help improve the moral standards of the film industry if they all united in refusing to show x-rated movies.

It's odd that Peterson said nothing to support the judgments of his department's film censor, motion picture director Ray McDonald.

Peter reasoned that obscenity charges come under the Criminal Code. That's federal jurisdiction. Legally, he's correct, but why not put in a call to McMorran — Peterson said he does not intend to do this — and cool off the dispute?

Calling McMorran might smack ever so slightly of lending support to allegedly dirty movies. No Socred would ever be caught in that spot.

Municipal Affairs Minister Dan Campbell deserves some kind of award for the ways he's found to evade criticisms of his cabinet committee's wage subsidy scheme for welfare recipients.

Some Victoria and Vancouver aldermen are wondering where municipalities will get enough money to hire welfare recipients even at half wages (the other half being paid by the province) at a time when welfare costs are still high.

Campbell's reply seems to have come straight from the pages of The Power of Positive Thinking. He said he wished these "professional critics" would stop being negative and start acting positively.

No response from Campbell to a query from Victoria Ald. Peter Pollen who thinks welfare recipients might be better off in job-training classes instead of being dropped into the relatively complex world of municipal administration.

Pollen's question brings us back to the problem of whether B.C. vocational schools can meet student demand.

But since the premier maintains that there's supposed to be a news blackout on school construction projects, maybe we'd better drop the subject.

Ontario Vote Will Be Tight

By DOUGLAS FISHER

OTTAWA — Several weeks ago, Ontario Premier Davis asked me if my estimate of the possibilities in the Ontario election had changed. He was referring to a column I wrote last spring predicting a fluid, three-way fight which could go in favor of any one of the parties. I also said that there was even a likelihood that the Progressive Conservatives would run third in seats won.

Mr. Davis was grinning, much at ease, when he put the question. I bumbled in reply that at present I would readjust my estimates. I now cannot see his party running last; the Liberals have not come on so strongly as seemed likely in March; Stephen Lewis has gone to low ground from the radical hills and concentrated on organization and a riding-by-riding strategy. His likely rejection of separate school pleas (this was before the announcement) might alter drastically the intentions of many voters.

My original prediction was more intuition than a rational weighing of all apparent factors. It was much dependent on a feeling that the electorate wanted change, something new after so many years of Conservative government. Further, I had heavily discounted a judgment prevailing among political reporters and politicians of all parties that the Ontario Liberals were both flaccid and poorly led.

The key question one must ponder as the campaign begins is how much Mr. Davis has given an impression or created the illusion of change — a new government, a markedly different premier, a revitalized party with some exciting new candidates?

Not much — or so it seems to me — but I am constantly meeting voters who feel the contrary.

Many of the opinions I have formed on Ontario politics come from two practices of other people share. Firstly, I mine which only a few score read Ontario Hansard regularly; secondly, I get to interview each of the leaders for television quite often.

It may seem banal and over-sweet, but all three leaders are very good parliamentarians, particularly Mr. Nixon. He's much better, for example, than Mr. Stanfield is or Mr. Pearson was in opposition. He's informed, active, adroit, and to the point. (In passing, he has a handful of excellent debaters behind him.)

Further, the Liberals come through in Hansard much more definitively in firm policies than the impression given by the media.

We should remember that the Liberal Party in Ontario has a very strong base. It has 62 Federal MPs and 23 senators to help in this election. It has a surprisingly large regular membership which I estimate at over 60,000.

There is a core Liberal vote in Ontario, heavily Roman Catholic, giving Mr. Nixon a starting floor, which he cannot lose, of 26 to 28 per cent of the electorate. It is a further impression of mine that the federal Liberals who really can raise large sums of money are terribly aware that if Mr. Nixon comes out of Oct. 21 in third place, they themselves will be in desperate trouble, especially if the result is a Tory minority government.

For all these reasons, I discount the ideal so popular among Tories and New Democrats that this campaign is essentially a two-party contest.

Let me turn to television, radio and the other hustings exposure to come of the leaders.

In my experience, Mr. Nixon is not at a disadvantage with his rivals. In interviews or on the platform he has a crisp edge over Mr. Davis. He's easier in his vocabulary and much less stilted. And contrasted to Stephen Lewis, he gives much less the impression of the over-educated, too-erudite, super-bright man.

On the other hand, only a fool would discount several factors going for Mr. Lewis. It seems to me he is the most clever man I have ever met in Canadian politics — so clever he can do that rarest of things, identify his own weaknesses, change some and play down others.

Too radical an image? Look how he has reduced it. Too pedantic in presentation? More and more he's becoming "plain folks."

Mr. Lewis also has a "core" or "floor" percentage of the vote, a sure 25 per cent to work up from. It will be organized and deployed superbly and it won't be hurt as in past elections by many weak candidates or token riding campaigns.

Premier Davis begins the campaign as the favorite. He has a wealthy party organization abetted by a huge government apparatus and innumerable patronage loyalties in small-town, small-city Ontario.

He's not a fool. He won't fritter away his margin with bonehead gifts to his rivals. While he hasn't the avuncular distinctiveness of John Robarts, he doesn't project the image of a gravelly relic from earlier decades which had emerged in his predecessor.

In brief summary, this should be a very tight race. About the first week of October there will likely be press opinions — there always are — that it is largely a hohum campaign.

I won't believe it, I think we'll have the largest percentage turn-out ever in Ontario and that surprises are more likely than even a modest sweep by the government.

NIXON
. . . debater

DAVIS
. . . grinning

LEWIS
. . . superbright

FISHER
. . . change

YATES STREET
HILLSIDE CENTRE

By DOUG MacRAE, Times Staff

● Canada's vast Arctic ice cover could be melted away — perhaps permanently — but the results could be so devastating the matter needs thorough study before any mass thawing is attempted.

● The time is coming when surface temperatures can be controlled far out on the Pacific, offering climate controls for western Canada.

● A huge hydro-electric development in Quebec could have lasting effects on the climate of eastern Canada — and maybe farther afield.

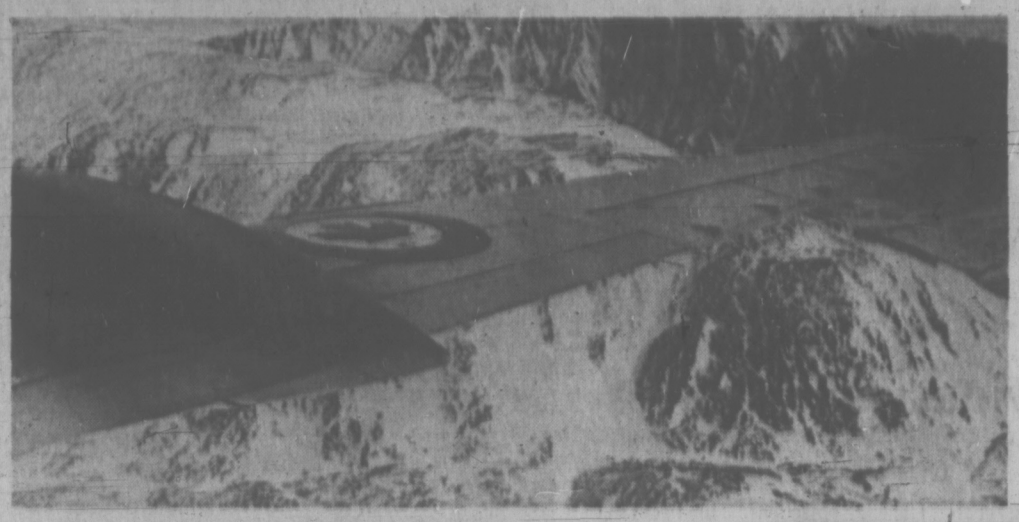

RUGGED COAST of Bylot Island in Baffin Bay is snow-covered for most of the year. If the ice-cap were melted much of this snow would go too.

It would mean a warmer Canada but disaster for N. Africa and the U.S. southwest, but it is scientifically possible among other mind-boggling abilities of today's technology

Melt the Arctic?

The mind of Dr. Robert Stewart is occupied with such sci-fi-sounding hypotheses. He is director here of the marine sciences branch, Pacific region, federal environment department.

It is possible with today's technology to clear away the Arctic ice, with all the mind-boggling results that would have for Canada and the United States, Stewart said in an interview.

"But then what? A minority of scientists subscribes to the theory that this might precipitate another Ice Age, as a result of ice building up elsewhere after it is loosed into the atmosphere in water form." Stewart believes the cost of melting the Arctic ice would be less than $1 billion. One method would be to scatter copper flakes on the ice surface, concentrating the sun's heat to break up the immense ice cubes.

As it is, the ice doesn't stay frozen for lack of sunlight, but because ice reflects the sun's rays at a rate seven times that of water. So the scientific consensus is that once the ice were melted away, it would stay away — which means the thawing-out process would be irreversible.

"It's the irreversibility that makes it so necessary for plenty of study beforehand," Stewart said.

It would mean a warmer Canada, but it also could mean disaster for already arid regions like the U.S. southwest or northern Africa.

Ice and snow cover is the climate manipulator's favorite tool.

"If you want to put your hand on the climate and pull the lever, ice and snow cover is the lever. Nothing else we can do in the field, taking into account the cost in dollars, has as much leverage."

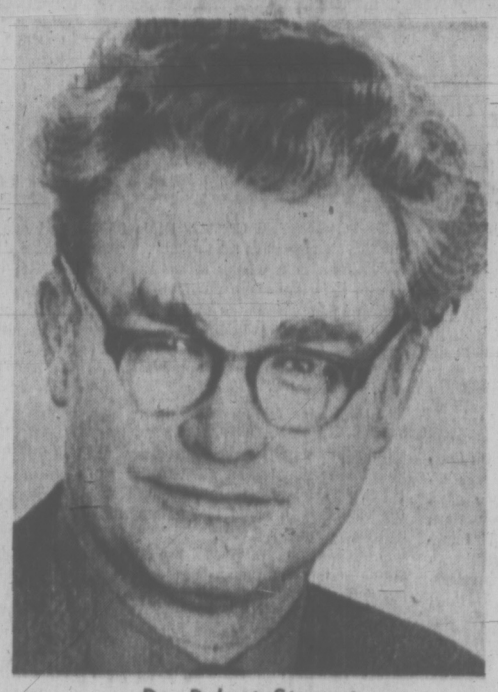

Dr. Robert Stewart

Thus Stewart's department here, where ice and snow are not factors, is more concerned with prediction than control. Efforts in this direction are aimed at the causes of weather change on the west coast, and finding ways to forecast the change well in advance.

Pacific surface temperatures can vary greatly, and scientists feel it is the differences in such temperatures that cause weather patterns to change. A temperature variance of six degrees can mean the difference between good or bad summers and winters.

"We are just beginning to know enough about these patterns to make reasonable predictions. In a decade, we'll be able to make really useful predictions of critical importance in many fields — from helping cities know how much snow to prepare for next winter to telling a ski resort operator how many personnel he'll need to deal with a slack or busy season."

The benefits also would be substantial for fishermen and farmers.

The key to accurate long-range forecasting lies in prompt and precise information on surface temperature changes. The marine sciences branch is working closely with satellite experts, including the Russians, to be ready for the time when satellites can read temperatures through the cloud cover and fill in the missing pieces in the meteorological jigsaw puzzle.

Ready or not, Stewart thinks his department and similar research groups should start making long-range forecasts as best they can.

"Such forecasts would be accompanied by careful warnings about the probable accuracy. But the 30-day forecasts we use now are bad, and although ours wouldn't be any better at first, it would be a start — and it would help sharpen the eyes of the people involved."

Although he doesn't expect it within his lifetime, Stewart sees water temperatures eventually being controlled to dictate what weather would hit the west coast and when. For the moment there is nothing in the way of a temperature-control agent that even comes close to being economical.

That simpler lever, ice and snow cover, is an object for concern to Stewart in connection with Quebec's $6-billion hydro-electric project at James Bay. The province plans to dam five rivers emptying into the bay.

Stewart and colleague Dr. Lloyd Dickie, director of the marine ecology laboratory at the Bedford Institute, Dartmouth, N.S., pointed out in a report to the Science Council of Canada that tampering with the rivers could have serious weather effects.

It is the river water which causes the ice to melt in James Bay and Hudson Bay. With the river flows cut down, spring would come later and fall earlier.

"The whole of Quebec, some of Ontario and perhaps even some of the Maritimes would be affected," Stewart said. The Quebec government agrees there will be some change, but only for about 50 miles around the bay.

Steasrt is not suggesting Quebec call off the development, but urges studies be carried out so that changes could be made if necessary as the project advances.

A recent conference in Stockholm which Stewart attended is taking steps towards setting up an international agreement to govern such massive changes in bodies of water of one million square kilometres or more — which would include such areas as Hudson Bay.

Stewart is in line to head a marine ecology lab expected to be established here or in Vancouver. He said no decision on when the complex would be set up — or where it will be located — is expected this year.

SUBURBAN FORD RENT-A-CAR 386-6131

ASTHMA BRONCHITIS EMPHYSEMA
BREATHING TROUBLE
Fabulous Relief in Home Use
BIRD RESPIRATORS
Assist-aik • New $301 • Reconditioned $100
Also Rentals
Phone 383-0461
At no obligation—Brochures and information
Wass Breathing Equipment
2235 Shelbourne St.

CAMOSUN COLLEGE
COMMUNITY SERVICES DIVISION
P.O. BOX 490 VICTORIA TELEPHONE 592-2411
A Reminder To The People Of Greater Victoria
adult evening classes
COMMENCE
the week of SEPT. 27
REGISTRATIONS WILL BE ACCEPTED AT THE SCHOOL ON THE EVENING THE CLASS OPENS IF SPACE IS AVAILABLE
TELEPHONE INQUIRIES ARE INVITED

TRADE YOUR RECORDS ON TAPES at CORONA STEREO TAPE CENTRES
2340 Douglas 385-5311

Dr. William A. Lindsay
D.V.M.
is pleased to announce the establishment of his
VETERINARY PRACTICE
with a special interest in
HORSES
Day or Night Calls
385-4741

Display Your Merchandise in Newspaper Advertising

'In the time of your life—LIVE!'
Live a happy and full life in retirement. Put yourself in the picture, call 388-6457
James Bay Lodge
A Personal Care Retirement Lodge at 336 Simcoe St.
BHL Beacon Hill Lodges of Canada Ltd.
ALL INCLUSIVE SERVICES
Completely furnished rooms
Individual heat and air-conditioning controls
Nutritious meals served in a formal dining room
Tea and coffee facilities and TV lounge on each floor
Daily maid service
Personal laundry service
Social and recreational activities
Cablevision in each room
24-hour nursing supervision
Barbershop and Beauty Salon
Private phones in each room
Free resident parking

SPECIAL OPEN HOUSE SUNDAY 1 to 5 P.M.
Palm Springs Spa Health Resorts
A Great Opportunity to tour the Spa facilities and have a chance to WIN AN OCEAN CRUISE FOR TWO on the Greek Lines.
Palm Springs Spa Health Resorts have a proven system that really works. An individually designed figure improvement programe utilizing the most modern equipment available. See the fabulously enjoyable Spa area, saunas, hydro swirls, sun booths, swimming pools, etc. Sunday. Let us explain the diet consultation program that helps keep you slim.
Our most popular Membership averages less than $1.40 Per Week
Fantastic OCEAN CRUISE
Each guest Sunday will be eligible to win a luxurious 2-week Ocean Cruise on the fabulous Greek Lines Cruise Ship —TSS "OLYMPIA" including return jet transportation to Montreal.
SUNDAY SPECIAL
1 YEAR FREE
additional membership will be credited to anyone who makes their decision to become a member this Sunday.
Victoria's OPEN HOUSE
SUNDAY 1 to 9 P.M.
HILLSIDE SHOPPING CENTRE
Palm Springs Spa Health Resorts

WEEK'S RANGE AT VANCOUVER

FOR THE WEEK ENDED SEPT 24

Compiled by
The Vancouver Stock Exchange

INDUSTRIALS

Volume	High	Low	Close	Chge
A-1 Steel A 100	$6	6	6	
Abitibi 300	$6¼	6¼	6¼	
Ath Col 400	150	150	150	
Austin Inv 500	33	33	33	
Aut Mar P 500	215	210	210	
Balco 450	$7½	7¼	7¼	
Bank B.C. 1110	23½	23½	23½	
Bell Cdn B 1600	$33¼	33¼	33¼	
Bell 200	$45	45	45	
Bethrust Pr 25	32½	32½	32½	
Block Bros 17887	325	305	325	+20
Do wts A 450	$5½	5	5	
B.C. Pack B 200	$22½	22½	22½	
B.C. Sugar 1115	$18	18	18	
B.C. Tel 50	560	60	60	
Do rts 111	57	55	54	+2
Burrard Dk 100	$6	6	6	
Cda Perm 1000	$17	17	17	
Cdn Brew 1500	$4⅞	4¼	4¼	−¼
Cdn Javelin 100	$12¾	12¾	12¾	
Canterra 1700	195	190	190	
Cassiar Est 1000	195	195	195	
Cast Int 7400	$7⅝	7¼	7¼	−¼
Computrex 12400	50	40	45	
Cornat Ind 2600	140	135	135	
Crestwood 1300	135	130	135	
Crown Zell 103	$19½	19	19½	+¼
Dawson Dv 400	$6½	6	6	−½
Delta Hotel 8180	240	225	225	−15
Do pr A 6110	140	130	130	
Dog N Suds 1000	80	80	80	
Doman 11100	$9½	8½	8¾	−¼
Do pr 55	$36	34	34	
Do wts 450	$20	19½	19½	
Domtar 500	$13	13	13	
Eagle Ind 4575	537	525	537	+12
EDP Indus 5000	40	35	40	
Do pr 300	$1	1	1	
Field 2300	$14¼	13¾	13¾	−¼
Finning Tr 925	$13	12¾	12¾	
First City 300	37½	7¼	7¼	+¼
Four-F Food 100	26	26	26	
Fundy Ch 1800	325	325	325	−25
G Nt Land 1900	100	90	90	−10
G Pac Ind 1000	195	180	190	
Grouse Mt 2200	210	200	200	−20
Growers B 500	260	260	260	
Gulf Oil 200	$25⅝	25⅝	25⅝	
H Harvey 5550	430	400	430	+30
Hobrough 1400	400	400	400	
Hys Cda 1800	255	255	255	
Im Marine 14400	115	100	110	−35
Do A 4400	31	26	27	−11
Imp Oil 350	530	29¾	30	
Integ Wood 3900	325	310	325	+5
Int Brew 1700	465	450	465	
Intl Hydro 4825	80	70	76	
Do B 1100	20	20	20	
Inter. Land 400	500	500	500	
Interplex 11050	63	60	61	
Ionarc 7200	130	120	130	
Kaiser R 1100	500	485	500	+15
Kel-Devong 600	55	55	55	
Key Indus 7000	23	15	15	
Keystone 1000	315	310	315	+5
Lancer 200	175	175	175	
MacMillan 300	$24¾	24¾	24¾	+¾
Magadyne 900	13	10	10	
Melton Real 1000	135	135	135	
Mercurie 24328	110	100	105	+5
Mohawk In 1250	80	70	70	
N Nor Hom 1125	215	200	210	
Do wts 80	40	40	40	
Neonex 18300	365	340	340	
NW Sports 290	$8	6⅝	8	
NWL Fin 10287	450	350	382	−48
Ocean Cem 375	$26½	26½	26½	
Okan Hell 950	625	587	625	+25
Do wts 7300	385	270	270	−5
Okan Hold 400	$5¼	5¼	5¼	+¼
Pace 6600	75	68	70	
Pac N Gas 40	345	345	345	
Do pr 200	$22	22	22	
PWA 14045	$12½	11¾	12	
Portcomm 11400	100	85	90	−5
Do A wts 8000	2	1	1	
Potter Dist 126	360	340	340	
RSL 500	300	300	300	
Sandwell 100	5¼	5¼	5¼	
Saratoga 5900	450	405	450	
G. Sparling 600	215	205	205	
Steinfron 1300	400	360	360	−40
Sun A 200	$36	35	35	−1½
Do B 150	$35⅝	35⅝	35⅝	
Tokar 3000	185	155	155	−35
T C Glass 2500	430	425	430	
Tr Min. 500	$21⅝	21¼	21⅝	
U Equities 700	205	195	205	+5
United Prov 400	130	125	125	
H Walker 1000	$36⅛	36⅛	36⅛	
Wardair 11725	140	110	140	+30
Weldwood 100	$12	12	12	
W Broadcst 300	$9	9	9	
West Pac 2100	675	675	675	
Whonnock A 800	$12	11⅝	11⅝	
Woodwards 400	$24	23½	23½	−½
Wosks 1030	$8¼	8	8⅛	+⅛

Total Industrials, 323,582.

MINES

Volume	High	Low	Close	Chge
Adanac 6300	65	60	65	+1
Adera 25200	41	39	40	−1
Afton Mns 26500	23	15	18	
Ajax Ltd 8000	11	10	11	
Alice Lk 1485	30½	28	28	−2½
Alwin 35100	78	70	74	+4
Anuk 29500	27	24	25	+1
Ardo Mns 12500	30	26	30	+1
Arlington 10200	24	22	22	
Arctic 4650	7½	6	6	
Atlas 15450	42	33	33	−10
Avino 16100	44	40	44	
Bhrs Nse 132850	75	61	64	+2
Beaumont 7800	9	8	8	
Benson 6500	16	15	16	
Beth Cop 1900	$19½	19	19	−1
Bick Giant 5500	37	30	30	−1
Blue Gulch 22000	47	45	45	−2½
Blue Star 2000	4	4	4	
Boswell 14000	26	23	26	−1
Boundary 8000	22	18	19	−1
Brameda 7617	138	113	136	+24
Brenda 3170	480	450	450	−25
Brennac 197200	42	37	38	−2
Brettland 5000	34	21	32	−3
Brycon Ind 17500	18	16	16	−3
Buchanan 8000	13	10	13	+3
Bullion Mt 13700	46	42	43	−3
Buvi Exec 21500	36	30	30	−6
Calico 4000	16	16	16	
Calta 156200	86	77	82	−1
Cambridge 10300	48	45	47	−3
C Barranca 2500	36	35	36	
Canol 3000	20	18	19	
Capri 500	21	21	21	
Car Bell 5600	31	30	30	−1
Car Gold 18200	80	75	77	−3
Casc Moly 500	25	25	25	
Cass Cons 10000	11	10½	10½	
Casino 12300	60	58	58	−2
Chataway 3500	16	13	13	−3
Churchill 9610	77	62	65	−10
Coast Cop 1000	390	370	370	
Coast Sil 36150	17½	16	16	−2
Coleman A 28	690	690	690	
Coleman B 1780	700	690	700	
Cole Pr A 10439	77	72	77	−1
Colum Rvr 51200	30	24	25	
C Ad Astra 5800	14	11	11	
Cons Gm Ex 700	6½	5	6½	
C Standard 4000	9	8	8	
C Cinch 12100	12½	10	10	
C McKinny 5200	8	7	7	
C Potash 12500	3½	3	3	
Cop Giant 11000	13	11	11	−1
Cop Line 5500	22	15	15	
Cop Ridge 9500	35	20½	20½	−4½
Cr Al Ind 406150	98	83	85	
Coronet 6980	81	25	28	−2
Coseka Res 33550	148	116	146	−21
Craigmont 200	825	835	835	
Crownex 26025	35	28	30	−5
Crowden 5200	20	16½	20	−4
Cumont 13400	50	30	40	
Davis Kys 14290	105	75	82	−18
Dolly Var 25600	30	29	30	
Dundee 3500	25	23	23	+1
Dusty Mac 17100	16	14	14	
Dynasty 200	650	630	630	
Earlcrest 3500	14½	12½	12½	
Early Bird 23500	15	15	15	−½
Empre Mils 4000	18	15	17	−3
Enex 14000	24	20	24	+6
Falaise 3500	12	11	11½	+½
Flagstone 5300	30	21	27	−3
Fort Chan 34000	24	21	22	−2
Fourbar 2000	11	9	9	
Frontier Ex 8000	28	25	25	
Gen Res 5200	9	7	7	
Giant Ex 34400	48	45	48	+1
Giant Masc 200	525	490	490	−40
Gibraltar 27305	625	585	585	−35
Grandoc 3500	540	490	490	
Granite Mt 70500	35	28	29½	−5½
Gr N Pete 71800	82	68	69	−12
Gunn Mns 37300	38	31	36	−2½
Hart-River 12700	18½	16	16	−2½
Hearne 1700	18	17	17	
High Chief 2000	11½	11½	11½	
Highmont 4100	270	230	230	−40
Highpoint 15000	5	5	5	
Hosan 13000	17	15	15	
Hud Bay Mt 2000	8	8	8	
Inland Cop 9000	36	30	30	−5
Intl Bornite 2820	23	21	23	
Int Marinr 34952	98	85	86	−12
In Prov Sil 5000	7½	7	7	
Inter-Tech 1000	90	90	90	
Jason Ex 7500	15	13	13	−3
Jave Ex 4000	6	5½	5½	
Jersey 7100	13	13	13	
Jericho 12600	13	11	12	−1
Joy Mining 33900	84	67	81	−10
Kalco 5500	16	14	14	
Kamad 17500	21	19	19	−1
Kamloops 4500	9	9	9	
Kopan 15000	9	9	9	
LK Byrhse 39500	14½	13	13	−1½
Largo 4250	23	22	22	
Larnac Mn 10000	35½	35	35	−1
Laura 15500	20	18	19	−1
Lexington 5500	29½	29	29	
Lon Pride 3000	12	10	11	
Lornex 2209	730	705	710	−20
Marshall 13000	11	10	11	
Mercury Ex 2000	8½	8½	8½	
Mid West 14500	7	6½	6½	
Mrl Mt Mn 18500	31	20	21	
Minex 4000	11	11	11	
Molymine 6000	10	9	9	
Moresby 2000	20	18	18	−2
Mt Wash 1000	9½	9½	9½	
Nadina 1300	127	115	115	
Nat Nickel 7915	30	29	30	
Native 3000	9	8½	8½	
New Cinch 11400	30	26	30	
New Cronn 9500	8	7	7	−1
New Indian 1000	8	8	8	+1
Nw North 228763	54	47	54	
N Privater 34200	22	19	20	−2
New Taku 13425	23	22	22½	+½
New Terr 6500	9½	8½	9½	
Nickel Hill 31000	23	20	20	−1
Norcan 3000	9	8	9	+1
Norex Res 30000	36	26	28	
Norwald 7000	3	3	3	
Northlode 14000	27	25	26	
North Pc 165500	29	25	27	
NHomestake 1366	23½	21	23½	
Nr-Wt Km 119400	27	27	27	−13
NW Ventura 9900	65	60	60	
Omega 3675	15½	15	15	
Oro 23500	20	18	18	−2
Pacif Ash 10724	140	135	140	
Pacif Sil 5000	10	8	9½	
Paramount 5000	25	24	24	−2
Pathfinder 108700	132	111	125	−7
Pat Silvr 3500	6½	6	6	
Peel 74000	17	12½	16	
Pine Lake 3500	14	14	14	
Pinnacle 4500	13½	13	13	−1
Plateau 58000	30	24	25	−5
Polaris 6000	30	24	25	−1
Primer 15000	8	6	8	
Pyramid 259000	58	38	57	+21
Quatsino 9200	11	11	11	−½
Ramlo Intl 1500	24	24	24	
Rand Res 32142	50	46	48	
Riviera Ind 8500	25	25	25	
Rockland 5500	20	19	19	−1
Rodsfrom 6700	9	9	9	
Ring Hill 10200	28½	28	28	−1½
Ross Pass 7900	23½	19	20	
Rvl Agassiz 1500	33	33	33	
Sabina Ind 15925	180	150	170	−5
Shield Dev 4400	120	116	116	
Silbak Prm 5600	22	15	17	−3½
Silverlan 14000	10	9	9	
Slvr Bullit 18500	9	8	9	
Silver City 1000	13	13	13	−1
S. Chief 7500	37	26	30	
Shybroulick 2000	20	18	18	
S. Standrd 124469	181	162	164	−17
Sil Star 3000	10	9	9	−1
Slocan 49704	70	62	70	+3
South Seas 6900	25	22	25	+2
Sparton 7000	17	16	17	−2
Stall Lake 16400	117	100	105	−10
Taseko 5500	20	20	20	−1
Tev River 3350	21	16	16	
Texaco Res 10000	27	25	26	
Torwest 13000	28	26	27	−1
Trans Col 15000	15	15	15	−1
Trcan Res 8900	27	24	27	
Trojan 34608	40	34	35	−5
Nwld Copper 3900	15	15	15	
Utica 9450	23	20	23	+3
Valley Cop 8274	865	835	835	−50
Vanguard Ex 12000	8	7½	7	
Ventures 4500	8	7	7	
Vestor 1200	40	40	40	
West C Rs 12500	6	6	6½	
Westn Buff 3500	12	12	12	
Western Mns 3700	14	13	13	
Westland 3000	14	13	13	
Whitrse Cop 400	185	185	185	
Windermere 7325	82	75	75	−2
Yukon Rev 2000	14½	13	13	
Zenith 17000	43	37	38	−8
Avino A w 2000	8	8	8	
Bhrst A 10900	10	8	10	+1
Coleman B 442	200	170	170	
Fort Ch B 13900	4½	3	4	−1
Gr N-Pete 12600	1	1	1	
In Mar C 27758	35	29	29	−8½
Joy M A 40000	35½	25	31	
Pthfndr B 23400	67	35	42	−8

Total Mines 4,436,455.

OILS

Volume	High	Low	Close	Chge
Albany Oil 78950	39	34	38½	+5½
Allied Rox 24900	85	68	78	−11
Baffind'ry 2-2280	98	85	85	−15
Bison 2167	$10	9½	9¾	
Canarctic 26400	40	36	38	−2
Castle 100	178	178	178	−2
Cati Del 800	$17½	17½	17½	+½
Colonial 3000	75	64	64	−1
Commercial 8500	10½	10	10½	
Dynalta 1000	235	194	215	
Embassy 8700	46	43½	43½	−6½
Five Star 8000	17	16	17	
Ft St John 2350	83	79	79	
Freehold 21720	80	62	63	−22
Futurity 23800	25	22	25	
Giant Reef 4000	27	25	26	
Gold West 12000	23	20	23	
Manhattan 23297	54	46	48	−6
Merland E 5700	74	65	65	
Midland 14000	6½	6	6½	
P R Pete 81700	18	14	17	+2
Plains Pt 37167	30	28	28	−1½
Ponderay 6900	130	121	130	−3
Roy Cd V 54450	130	110	120	+3
Scurry 5300	$19	19	19	
Share 8356	12	10	10	
S Christal 30000	25	38	45	
S Pac Pete 7200	7	6½	6½	+½
Stampede 1440	78	73	73	−5
TC Res 12700	112	102	105	−7
Western E 17000	17	16	16	−1
Embassy A 7000	42	32	32	
Freehold 33700	45	26½	28	−18
Puma Wts 500	80	80	80	

Total Oils, 621,737.

INTERIMS

Volume	High	Low	Close	Chge
Acheron 17300	19	13	13	−6
Alaskon mtl 3500	15	12	12	−5
Altair 3000	10	10	10	
Amalgam 8000	6	5½	5½	
Ambas M 143500	25	17	20	+3
Amber Rs 15500	32	28	30	−1
Anchor M 116000	20	15	20	
Anglo-Bom 36100	65	50	65	
Anglo West 1500	15	15	15	−1
Annmar 41400	22	12	12½	−5½
Babine Intl 4500	10	9	10	
Bonnet 1000	12	12	12	
Bon-Val 258850	50	32	49	
Boraway 29800	23	15	18	−18
Brewster 18500	93	87	93	+3
Buckeye 20000	38	33	34	
Calix 13500	7	4½	5	+1
Calmark In 1000	12	12	12	
Can-Base 19000	28	20	21	−8
Cardwell 2500	30	27	27	−8
Carolin 1000	25	25	25	
Centex 21100	20	16	17	
Chapparal 256400	29	23	25	−2
Cinola 5000	9½	9½	9½	
Citex 105500	13½	10	12	−1½
Cleveland 2000	6½	6	6½	
Comaplex 25082	135	125	132	+2
Condor 8500	10	7	10	+2
Cop-Mac 51500	18	4	14	−4
C Queen 2000	13	12	13	
Cream Silvr 3000	37	35	35	
Dalex 22500	15	14	14	
Darkhawk 50	40	40	40	
Darsi 1000	9	9	9	
David 4000	36	35	35	
Del Kirk 2500	9	6	6	
Demsey Mn 1000	17	17	17	
Derby Mns 56700	95	79	−95	+20
Dictator 15000	22	20	20	
Donna 5000	12	12	12	
Dorita 1000	22	20	20	
Dynamo 1000	10	10	10	
Eagle Rvr 23000	40	29	30	−10
Echo Bay 7500	28	25	25	
Equat Res 4002	24	22	22	−8
Exeter Mn 59500	20	17	18	−11
Fairborn 51250	18	13	14½	+2
Falcon Ex 65400	98	80	85	−14
Fawn Bay 4500	6	5½	6	
Fed Mng 31900	44	40	42	+1
Gary Mns 3000	18½	15	15	−3½
Geoquest 7900	180	160	165	−9
Giant Met 3500	18	17	18	
Gibbex Mn 7000	63	50	50	−15
Glen Copr 9500	20	17	17	−3
Glentyon 500	11	11	11	
Golden Gate 500	14	14	14	
Gold River 25840	68	60	60	
Gramare 3000	35	34	35	
Grt Slave 11000	9½	6	9½	+1½
Green E 105200	50	41	43	−4
Gulf Titn 500	19	19	19	
Hertz Ind 7000	15½	13	13	−2
Highld Ldr 9000	10½	10	10	
Hun Vally 24000	12	11½	12	−1
Honda Mn 9250	39	33½	39	+7
Hub Mng 229500	23	15	15	−9
Imp Metals 6500	16	15	15	
Intl Space 52500	102	90	91	−14
Jacpot CPR 1000	19	19	19	
Juniper 1950	19	14	14	
Keigien 6500	15	10	13	
Kelver 23000	26	25	25	−1
Komo Ex 2250	14	10	10	
Leemac M 4000	18	14	18	+4
Lewes Rvr 4500	15	15	15	
Lower V 18600	12	10	12	+2
Marlex 30500	32	26	30	
Maverick 4800	43	40	42	+2
Meteor Mg 1500	6½	6	6	
Mollie Mc 12000	14½	12	14½	
Monarch 1500	10	9	9	
Morocco 13500	28	25	25	
Nisson Mn 98467	118	100	115	+10
Northair 12500	17	16	16	
Nootka Isl 7000	20	16	16	
Ortega 11500	7	6	6½	
Payette Rv 4500	13	11	13	
Payda 21000	7	6	7	
Pinex M 294400	91	75	85	+5
Radiation 1550	375	350	365	
Rackla 2000	11	11	11	
Rayore 12000	48	45	47	−1
Reco 1500	11	11	11	
Red Metal 2000	10	10	10	
Richwood 4400	375	325	375	−5
Rimrock 4500	35	34	35	
Robert Mn 25500	80	76	78	
Rocket M 133500	34	26	28½	−4½
Sn Jacinto 46000	16	10	14	−2
Selon Lk 13700	11	9	10	
Shasta 20000	83	55	56	−24
Sheba 3500	39	34	34	
Sherr Lee 3000	10	10	10	
Sierra Emp 300	315	300	300	
Simonac 3250	42	30	35	
Slvr Spring 2400	60	57	60	
Solomon D 8500	68	63	63	−7
Spec'lair 18600	12	10	10½	
Specular's 29500	52	48	50	
Spenho 7500	6	6	6	−1½
Stellako 10000	12	11	12	+2
Sunrise 116600	22	18	22	+2
Swim Lk 44500	25	22	24	+2
Tanzilla 1500	35	25	25	
Teknol 6500	30	29	29	−1
Topiv Criss 3000	15	10½	15	
Troy Slvr 25000	15	12	12½	−2½
Tyee Lake 6000	26	23	23	
Univ Pat 2100	15	10	15	
Univex Mn 2500	48	48	48	
Vargas 1000	20	20	20	
Victor Mn 15000	11	10	11	
Whipsaw 12000	19½	17	19	
White Rvr 3900	15	11	15	
Whitesell 750	11	11	11	
Yreka Mn 22600	34	26½	29	

Total Interims 3,675,271.

Interim Listings

FRIDAY

	Bid	Ask
Acheron	13	15
Alaskon	12	17
Altair	10	15
Alvija	7	9
Amalga	5½	6
Ambas	20	22
Amber		30
Anchor	20	23
Anglo Bo	60	
Anglo West		15
Annmar	12½	16
Arcadia	x4	20
Athena	16½	25
Babine In	10	15
Bonnet	10	20
Bon Val	44	47
Boraway	16	19
Brewst	92	95
Buckey	33	35
Calix	5	5½
Calmrk	11½	17½
Can Base	20	24
Cardwl	20	30
Carolin	20	30
Centex	16	17
Chapar	23	24½
Cinola	6½	10
Citex	12	13½
Cleveld	6	6½
Comap	130	135
Condor	10	25
Conoco Sl	45	70
Mac Mn	15	17
C Queen		12
Cosmic	35	
Cream Sil		37
Darkhwk	13	14
		32
Darsi	9	14
David	35	
Del Kirk	7	9
Dempsey	13	25
Derby	88	90
Dictator	19	21
Donna	12	13
Dorita	14	25
Dynamo	9	19
Eagle Rl	27½	30
Echo Ba	22	30
Emperor	9	10
Equat Res		24
Exeter	58	60
Fairbrn	12	15
Falcon E	84	86
Fawn Ba	5½	10
Fed Min	41	43
Gary M	15	25
Geoss	160	180
Giant Me	15	22
Gibbex	48	53
Glen Cop		17
Glenly	7	11
Golden	11	14
Gold Riv	70	80
Gramar	33	36
Grt Slav	6	10
Green Ex	41	43½
Hanna Gl	13	25
Hertz In	12½	14
Highld L	8½	13
High Merc		19
High Val	10	12

	Bid	Ask
Honda M	38	45
Hub Min	13	20
Hunt Ba	11	15
Ice Stafn	21	25
Imp Met	11	15
Intl Spa	91	95
Jackpot		20
Juniper		15
Keigien	13	14
Kelver	25	28
Komo Ex	10½	12
Leemac	15	18
Lewes R	13	20
Lower V	12	20
Marlex	30	40
Maverc	42	45
Meteor	4	10
Mollie M	11	14
Monarch	9	10
Moroco	20	25
New G Str		35
Nison	110	115
Northair		15
North Isl	20	35
Ortega	6	8
P N Oils	9	11
Panther	16	24
Payette	12	13
Payco	7½	8½
Pinex M	84	88
Radit	365	375
Rackl	11	15
Rayore	45	47
Recd	12	15
Red Met	10	
Richw	375	395
Rimroc	34	39
Robert	78	80
Rocket	27	29
Samson	6	7
San Jacl	10	14
Selon Lk	11	15
Shasta	55	65
Sheba		50
Shawne	20	30
Sherr Le	10	15
Sierra E		3
Silmon	35	42
Silvercp	9	18
Slvr Spr	57	60
Solom	60	64
Spa Min.		10
Spectro	10½	
Specula	45	50
Spenho	6	8
Stellako	10½	15
Sunrise	20	22
Swim Lk	21	24
Taneloy	11	
Tanzilla	25	30
Teknol	29	30
Topiv Cr	10½	15
Troy Slv	11	12
Tyee Lk	22	35
Univ Pat	10	17
Univex M	46	50
Vam Var	19	25
Vastlode	5	7
Victor M	11	12
Whiosa	17	19
White Riv		15
Whitesl	10	12
Yreka	29	29½

Calgary Stocks

FRIDAY

Industrials

Stock	Sales	High	Low	Close	Net Ch'ge
Amalgam	2800	68	68	68	
Edm Sndwv	1700	80	75	80	+10
Liberty	900	85	82	85	+6
Oils					
Acrofl	2700	60	60	60	
Amer Eagle	700	100	100	100	
Brelf	3000	28	28	28	−2
Inqua	2500	45	45	45	
Lasifer	3500	30½	30	30	−3
New York	1500	67	66	66	−1
Nitracell	1000	40	40	40	−2
Petromina	6500	36	24	36	+3
Petraquest	12000	25	24	24	
Sastex	1500	15	15	15	
Twin Rich	1000	31	31	31	
Mines					
Bird River	1000	40	40	40	−19
Cullus	500	35	35	35	−3
Duke	8500	40	30	40	+20
Elin Flon	4000	30	30	30	
Terra	4300	300	275	295	+20
Tobe	110	14	14	14	−

THREE MONTHS AFTER UPSET VICTORY

No Pigeonhole Fits Saskatchewan's Top Man

By ROD EDWARDS

REGINA (CP)— It's hard to type the new premier of Saskatchewan.

He is mild-mannered unless locked in debate, dedicated to New Democratic Party principles but not radically so, and he has a definite ambition to use government in the best interests of the common man.

But being all of those things, Allan Emrys Blakeney doesn't project a striking image, unless it is one of stability and respect.

The 45-year-old Nova Scotia-born labor lawyer, who has an amusing habit of chuckling boyishly at his own jokes has been in office about three months after his party scored a stunning election victory over the Liberals last June.

Those months have been as eventful as any in Saskatchewan's history as the New Democrats settled into government after seven years in opposition:

A multi-million-dollar pulp mill deal was torn up, an iron-mine development is up for renegotiation, some controversial pieces of Liberal legislation were quickly repealed at a special summer session of the legislature, a major farm bill was passed which gives needy farmers a year's holiday from payments on certain debts, and one of the province's major industries — potash — has been warned that the government expects changes which could have far-reaching effects.

BLAKENEY
. . . contrasting images

SPREADS INFLUENCE

"I felt the previous government depended too much on the decisions of the premier," said Mr. Blakeney who rose to Saskatchewan's highest office just 11 years after entering the legislature.

The member for Regina Centre, who came to Saskatchewan in 1950 to become secretary and legal adviser to Crown corporations, has his own views on how government should operate.

"The government which I see us operating is one whereby there will be a number of influential cabinet ministers.

"I don't mean to suggest that any of them will not be influentiall but that it will be a government where the decision-making will be diffused over a number of people."

There is also the possibility of inter-provincial programs because, for the first time in Canadian history, side-by-side provinces are being run by New Democrats.

Mr. Blakeney foresees a number of areas of possible co-operation with Manitoba:

BOTTOM OF LADDER

"Programs of agriculture, research in a general way, possibly even a jointly-administered crop insurance plan, a common program for agricultural machinery testing, co-operation between power utilities, promotion of farm machinery manufacturing, the list is pretty well endless."

Problems of people in the low-income brackets motivate Mr. Blakeney.

"I would like to think that we can . . . free the lot of those who are on the bottom of the social and economic ladder by improving health programs, education programs and provide opportunities for educational advancement.

"We want to give people of Saskatchewan greater control over the decisions which influence their lives and this will mean, among other things, opening up the government and providing greater public ownership and control of those power centres which make those decisions.

"I think it likely there will be some new Crown corporations because we want to use that device because it is a way people can have greater control over their lives."

CHANGED VIEWS

Mr. Blakeney, who had early Conservative convictions picked up from his father, changed his views during his second year of university.

"I became convinced some changes were needed and I became, I suppose, intellectually convinced the CCF offered the best alternatives."

He was interested in Labor party politics in England while attending Oxford on a Rhodes scholarship and after articling in law in Nova Scotia, he eventually moved to CCF Saskatchewan "because I was interested in it from a political point of view."

"My intentions were not to stay here . . . I thought I would work for a couple of years and then go somewhere else, probably to Alberta or British Columbia to practise law and probably be active in politics.

"But I found the job very exciting, very interesting. We were breaking new ground in operating public corporations and using them to meet particular social challenges."

NOT SOCIALIST

Mr. Blakeney, like Premier Ed Schreyer of Manitoba, dislikes the tag "socialist" and prefers to call himself a democratic socialist.

"A democratic socialist is a person who believes in a substantial role for government in organizing the public affairs of the province or the country, but who has a belief in the democratic process.

"Basically, if you believe in the democratic process, then this means that you must modify your particular theories of socialism.

"It may well be that in your judgment, a particular solution to a social problem is the best one from an intellectual point of view. If however, it is unacceptable to the majority of the people, or a substantial block of people, then it's the wrong solution."

Mr. Blakeney says this form of government "makes a heck of a lot of sense" in an industrial society which has advanced past the first every-man-for-himself stage.

SEEKS QUEBEC ROLE

As the Canadian society gets older, as industry forms cartels and impinges on the environment "we need something which counterpoises private economic power and we are going to use public governmental power."

Mr. Blakeney believes that if the NDP can solve the problem of finding an effective role in Quebec, it has a bright future federally.

"We have a difficulty establishing a role in a particular political environment where, apparently the only issue that arises in one form or another, is the position of the French nation vis-a-vis the rest of Canada."

Mr. Blakney, considered a conservative in respect to the NDP, has been accused in the legislature of making promises to the radical Waffle group to get its support at the 1970 leadership convention.

"Those accusations have no basis in fact," he said.

About Wafflers, Mr. Blakeney said they continue to make contributions to the party but they are not a homogeneous group and "they would be dead if they were."

He calls them an "idea factory" or "self critics" in the party, but couldn't say how many he has in the legislature.

"The line is almost infinitely varied. Sometimes, on some issues there may be one or two. On other issues, two or three may rise."

AMBITION CAUSED PROBLEM

READING, England (UPI) — Berkshire council official Herbert Edy could not help the woman who complained to him that the bikini bottom she bought had split.

Edy said he decided it was the woman's judgment that was at fault, not the manufacturer.

"She was rather too ambitious, and she was responsible for stretching her purchases too far," he said.

Painting Recovered

FLORENCE, Italy (Reuter) — Police raided a stand at an international antiques fair and confiscated a valuable painting stolen from a church in Piazza 20 years ago. The paintink, of the virgin and child by Italian artist Rossello dei Jacopo Franchi (1377-1456), was spotted by authorities searching for stolen property among exhibits.

YAMAHA ORGANS AND PIANOS
Are World Famous
707 Fort St.
Phone 384 9131

"AMPEX"
CORONA STEREO TAPE CENTRES
2340 Douglas 388-5311

THE CORPORATION OF THE DISTRICT OF CENTRAL SAANICH

PUBLIC NOTICE

Notice is hereby given pursuant to the Municipal Act that the following properties will be offered for sale at public auction to be held in the Central Saanich Municipal Hall on Thursday, September 30th, 1971, at 10:00 a.m., if the delinquent taxes are not sooner paid:—

Lot A, Section 16, Range 2 East, South Saanich District, Plan 15476, 6384 Oldfield Road.
Lot 1, except Plans 17102 and 18448, Section 3, Range 3 East, South Saanich District, Plan 9159, Newman Road.
Lot 1, Section 12, Range 2 West, South Saanich District, Plan 17569, 905 Grilse Lane.
Lot 13, Section 12, Range 2 West, South Saanich District, Plan 1824, Marchant Road.
Lot 2, Section 17, Range 4 East, South Saanich District, Plan 15535, 6290 Springlea Road.
Section 16, Range 5 East, South Saanich District, 2660 Tanner Road.
Block 23 less Plan 18790, Section 10, Range 1 West, South Saanich District, Plan 1188, Verdier Avenue.
Lot 2, Section 10, Range 1 West, South Saanich District, Plan 5786, Verdier Avenue.
Lot 3, Section 10, Range 1 West, South Saanich District, Plan 5786, Verdier Avenue.
Lot A, Section 1, Range 2 West and 3 West, South Saanich District, Plan 15916, West Saanich Road.
Lot 3, Section 12, Range 2 West, South Saanich District, Plan 3586, 951 Josephine Road.

F. B. DURRAND, Municipal Clerk

SALMON
For Canning, Smoking or for Fresh Use
Frozen at sea daily to ensure top quality. Salmon are dressed with heads off and glazed for deep freeze storage.
Bring Your Own Containers
Pink Salmon ..... 60¢ lb.
Cohoe Salmon ..... 70¢ lb.
For sale beginning Sunday, Sept. 26, at 10 a.m.
Location: D.O.T. Wharf, left side of Johnson St. Bridge
Boat: EVENTIDE No. 1

Newspaper Advertising Is News

WILSON'S

WILSON'S

Let it rain . . .
Who Cares?
Swing into FALL

Fall Coats

Wool Weather Coats By Aquascutum
Button up against fall winds in this smart wool coat, patterned in small neat checks. 125.00

Rain Coats
Classic and Trench Coat Styles
The choice of men over the years . . . Acquascutum, Burberry, Croyden and Junex. From 39.95

MEN'S CLOTHING DEPT.

Ladies' Raincoats
A large, varied selection of raincoats from the fashion centres of the world. Tastefully unusual stylings, many featuring simulated fur lining.
65.00 up
LADIES' WEAR DEPT.

Men's Scarves
By Johnstons of Elgin
In Plain Fabrics
Pure Wool 4.50
Cashmere and Wool 6.50
Pure Cashmere 13.50
Men's Furnishings Dept.

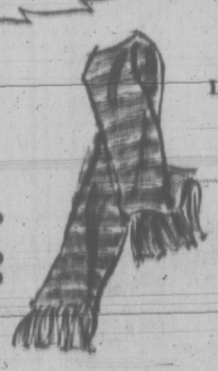

UMBRELLAS
A terrific selection of umbrellas in styles for ladies and men. Slim line and telescopic styles — by Knirps.
From 7.95

ACCESSORIES DEPT.

WILSON'S

Keeping an Eye on Junior Fashions!

Viyella

TWO NEW TARTANS
Popular tartans woven in autumn hues of red and green, the Black Stewart and Ross tartans. Accenting our good selection of Viyella children's clothing for fall.

Shorts
Sizes 2 to 4 ..... 5.95
Sizes 5 to 6x 7.95

Skirts
Sizes 2 to 3x 8.95
Sizes 4 to 6x 9.95

Vests
Sizes 2 to 5 ..... 6.50
Sizes 5 to 6x 6.95

BLOUSES AND SHIRTS TO MATCH
Sizes 2 to 4 ..... 5.95
Sizes 5 to 6x 6.50

JUNIOR DEPT. DOWNSTAIRS

Little Boy's Shirt and Shorts Outfits
These smart little outfits in plain shades of cream and blue complete the selection of cosy Viyella children's clothing for fall.
Shirts
Sizes 2 to 4 ..... 5.95
Sizes 5 to 6x 6.25
Shorts
Sizes 2 to 5 ..... 6.95
Sizes 6 to 6x 8.95

CHARGEX

W&J WILSON LIMITED
1221 Government Street (Opp. the Post Office) 383-7177
City Parking Facilities — Tickets Validated Here
Store Hours: 9:00 a.m. to 5:30 p.m.
Open All Day Wednesday
THERE'S MORE FOR YOU DOWNTOWN

386-2121

CLASSIFIED ADVERTISING

Vancouver Island's Largest Shopping Centre in Print

386-2121

BOX REPLIES

All replies to private box numbers available from 8:00 a.m. to 6:00 p.m., Monday to Friday, inclusive.

Victoria Press Box numbers available on request. Charge $1.00.

OFFICE HOURS

Classified Counter, 8:00 a.m. to 6:00 p.m. Business Office, 9:00 a.m. to 5:30 p.m., Monday to Friday, inclusive.

CLOSED SATURDAY

TELEPHONE HOURS

8:00 a.m. to 8 p.m., Monday to Saturday, inclusive.

CLASSIFIED COPY DEADLINES

Regular classified advertisements may be placed at the counter, 8 a.m. to 5:00 p.m., on the day prior to publication, Monday to Friday inclusive. By telephone, 8:00 a.m. to 5:00 p.m., Monday to Saturday, inclusive.

All classified semi-display copy must be in the possession of Victoria Press Ltd., 2631 Douglas Street, by 4:00 p.m. on the day prior to publication, with the exception that copy for Monday Times must be in by 4:00 p.m. Friday.

FULL COVERAGE CLASSIFIED RATES

AGATE TYPE ONLY

One day 6c per word per day.

Three consecutive days, 7c per word per day.

Six consecutive days, 6c per word per day.

Agate headings and white spaces can be charged at the word rate (5 words per line).

Minimum advertisement 10 words and $1.00.

Each initial, sign, group of figures and abbreviations counts as one word.

All ads requiring a style other than that mentioned above will be charged by the measured agate line (14 agate lines equal 1 inch).

One day 38c per line, $5.32 per inch.

Three consecutive days 33c per line, $4.62 per inch.

Six consecutive days 28c per line, $3.92 inch.

National rate 43c line per day.

Ten per cent surcharge if more than one size type is used.

Birth Notices, $2.00 per insertion.

In Memoriam Notices, Cards of Thanks, Death and Funeral Notices, not exceeding 12 lines, $3.25 first insertion and $2.40 subsequent insertions. Each additional line 33c daily.

Births, Deaths, In Memoriam Notices, Cards of Thanks not accepted by telephone.

SUBSCRIPTION RATES

Wherever carrier service is maintained, $3.00 per month.

By mail—

Canada, $3.50 per month, $10.00 per 3 months, $39.00 per year.

United States, $4.00 per month.

Saturday Only—

Canada, 25c per copy, $13.00 per year.

United States, 30c per copy, $15.60 per year.

Commonwealth and Foreign rates upon request.

Mail subscriptions are payable in advance.

Authorized as second class mail, Post Office Department, Ottawa.

Member Audit Bureau of Circulations

TERMS OF PUBLICATION

The Victoria Press Ltd. shall not be liable for non-insertion of any advertisement beyond the amount paid for such advertisement.

In the event of an error occuring the liability of Victoria Press Ltd. shall not exceed the charge for the space actually occupied by the item in question.

All claims on error in publication shall be made within 12 hours thereafter and if not made shall not be considered. No claim will be allowed for more than one incorrect insertion nor for errors not affecting the value of the advertisement.

All estimates of cost are approximate. Advertisers will be charged with space actually used.

All advertising copy will be subject to the approval of the Victoria Press Ltd., who reserve the right in its sole discretion to classify, reject or insert copy furnished.

Advertisements must comply with the British Columbia Human Rights Act which prohibits any advertising that discriminates against any person because of his race, religion, sex, colour, nationality, ancestry or place of origin, or because his age is between 44 and 65 years, unless the condition is justified by a bona fide requirement for the work involved.

While every endeavor will be made to forward replies to box numbers to the advertiser as soon as possible, we accept no liability in respect of loss or damage alleged to arise through either failure or delay in forwarding such replies, however caused, whether by negligence or otherwise.

CIRCULATION REPRESENTATIVES

Duncan, Chemainus—
P. J. Rogers 746-6181
Lake Cowichan—
P. Edwards 749-6771
Nanaimo—
R. Lakey SK 3-2766

United States Representatives
MATHEWS SHANNON and CULLEN, INC
New York, Boston, Chicago, Detroit, Philadelphia, Pittsburgh, Cleveland, Syracuse, Charlotte, Atlanta, Cincinnati.

DUNCAN BUREAU
242 Station Street (Hamilton Electric Building) Office and telephone hours 1 p.m. to 5 p.m. Monday to Friday, inclusive.
PHONE DUNCAN 746-6181

CLASSIFIED SERVICE FOR DUNCAN COWICHAN VALLEY CHEMAINUS RESIDENTS
Classified Ads phoned in to our Duncan office 746-6181 before 3:30 p.m. will appear in the following day's papers.

PHONE DIRECT 386-2121 TO PLACE YOUR CLASSIFIED AD

NOTICE OF COPYRIGHT

Full, complete and sole copyright in any advertisement produced by Victoria Press Ltd is vested in, and belongs to, Victoria Press Ltd.; provided, however, that copyright IN THAT PART AND THAT PART ONLY of any such advertisement consisting of illustrations, borders, signatures or similar components which is or are, supplied to Victoria Press Ltd. by the advertiser in the form of engravings, matrices, casts, etc, and incorporated in said advertisement shall remain in and belongs to the advertiser.

CLASSIFICATION INDEX

VITAL STATISTICS
1 Births
5 Deaths and Funerals
8 Cards of Thanks
9 In Memoriam
10 Funeral Directors

NOTICES
11 Monumental
14 Announcements
15 Coming Events and Meetings
16 Catering, Banquet and Reception Rooms
17 Restaurants
18 Places to Visit
20 Lost and Found

EMPLOYMENT
21 Male Help Wanted
25 Male or Female Help Wanted
26 Female Help Wanted
27 Teachers Wanted
29 Situations Wanted Male
30 Situations Wanted Female
31 Situations Wanted Male or Female

BUSINESS SERVICES AND DIRECTORY
36 Business Services and Directory

PERSONAL SERVICES
32 Trade Schools
33 Bands, Musicians and Orchestras
38 Travel
39 Personals
40 Business Personals
42 Education
43 Dancing
71 Music Teachers

MERCHANDISING
60 Fuel
63 Timber
65 Building Supplies
70 Musical Instruments
72 Motorcycles
73 Bicycles
80 Boats and Marine
83 Aeronautical
92 Sporting Goods
93 Stoves and Furnaces
96 Funerals, Supplies and Photo Finishing
97 Furniture
98 TV, Stereo, Radio Sales and Service
99 Groceries, Meat and Produce
100 Miscellaneous for Sale
103 Miscellaneous Wanted
109 Miscellaneous to Rent
112 Wanted to Rent, Miscellaneous
113 Swap
117 Antiques
119 Florists
120 Garden Supplies
125 Pets and Supplies
127 Chicks, Poultry, Hatching Eggs, Supplies
128 Livestock and Supplies
130 Heavy Equipment, Machinery
135 Farm Implements

AUTOMOTIVE
150 Cars for Sale
151 Foreign Import and Sports Cars
152 New Car Directory
154 Trucks and Buses
156 U-Drives and Auto Washing
158 Tires
160 Parts, Accessories
162 Auto Repairs, Service and Towing
164 Auto Body Work and Painting
166 Cars and Trucks Wanted
168 Campers and Trailers
169 Mobile Homes and Parks

ACCOMMODATION
175 Hotels
178 Summer Resorts
181 Tourist Accommodation
185 Convalescent and Rest Homes

RENTALS
190 Room and Board
191 Room and Board Wanted
193 Rooms to Rent
194 Rooms Wanted
197 Housekeeping Rooms to Rent
199 Housekeeping Rooms Wanted
200 Apartments to Rent, Unfurnished
201 Apartments to Rent, Furnished
202 Apartment Furniture to Rent
203 Apartments Wanted
206 Duplexes to Rent
207 Duplexes Wanted to Rent
210 Houses to Rent, Unfurnished
211 Houses to Rent, Furnished
212 Houses Wanted to Rent
212 Houses Wanted to Rent
215 Halls, Warehouses, Stores and Offices to Rent

FINANCIAL
155 Automobile Financing and Insurance
230 Personal Loans and Insurance
232 Mortgage Loans and Insurance
234 Mortgages for Sale
235 Wanted to Borrow

REAL ESTATE
240 Business Opportunities
241 Business Opportunities Wanted
244 Revenue Property
245 Revenue Properties Wanted
247 Commercial or Industrial Properties
250 Houses for Sale
253 Country Homes and Properties
256 Waterfront Properties
258 Condominiums and Townhouses
263 Garages for Sale, Rent, Wanted
265 Houses Wanted to Buy
269 Listings Wanted
270 Exchange Real Estate
271 Lots for Sale
273 Property for Sale
274 Property Wanted
280 Acreage for Sale and Wanted
285 Up-Island Properties
290 Farms for Sale and Wanted
293 Gulf Islands Properties
295 Listings Cancelled

1 BIRTHS

BELL — Born to Terry and Bill, on Thursday, September 16, 1971, a son, Robert William Oliver, a brother for Renee. Many thanks to Dr. Shortine and wonderful Maternity Staff of St. Joseph's Hospital.

CLEMENS — Born to Mr. and Mrs. R. Clemens, 2462 Sereyn Road, Victoria, at Royal Jubilee Hospital on September 24, 1971, a baby boy, Robert Adam, 6 lbs., 11 ozs.

FINNERTY — Born to Mr. and Mrs. A. Finnerty, 1693 Fort Street, Victoria, B.C., at the Royal Jubilee Hospital on Monday, September 20, 1971, a daughter, Cathy, 6 lbs. 6 ozs.

GAIT — Born to Mr. and Mrs. Larry D. Gait, 4017 Carey Road, Victoria, B.C., at the Royal Jubilee Hospital on September 20, 1971, a son, Derek Michael, 7 lbs. 13 ozs. (Insured.)

HENDERSON — Born to Mr. and Mrs. I. Norman Henderson, 4149 Interurban Road, at the Royal Jubilee Hospital on September 21, 1971, a son, a brother for John, Nick and Charlene.

KOLODZIEJCZYK — Born to Mr. and Mrs. Mike Kolodziejczyk (nee Linda Murdock), 3715 Blenkinsop Road, Victoria, at the Royal Jubilee Hospital, on September 21, 1971, a son, Michael Dean. Special thanks to Dr. Murray G. Morrison and Maternity Staff.

LAHEY — Mr. and Mrs. Bernard Lahey (nee Barbara Blake) of Dartmouth, Nova Scotia, are happy to announce the birth of their daughter, Sharon Maureen, on Sept. 14, 1971, weight 8 lbs. 11 ozs. A sister for Stephen.

MORGAN — Born to Mr. and Mrs. R. E. Morgan (nee Linda Hay), 4131 Douglas St., at the Royal Jubilee Hospital on September 20, 1971, a son, Mark Donald, 8 lbs. 3 ozs. Special thanks to Dr. J. H. Morrison and Maternity Staff.

MORRISSEY — Born to Mr. and Mrs. J. H. Morrissey, 888 Dunsmuir, Victoria, B.C., at St. Joseph's Hospital on September 18, 1971, a daughter, Jeannine; a sister for Mike, Kathy and Colleen.

5 DEATHS, FUNERALS

BARNES — Joseph of Victoria, B.C. at Royal Jubilee Hospital on Sept. 24, 1971. Survived by his daughter and son-in-law, Patricia and Cecil Fuller; four grandchildren; one brother and two sisters, nieces and nephews. Graveside service will be held Tuesday, Sept. 28 at 11 a.m. in the Royal Oak Burial Park, Victoria, Rev. A. Wilmot officiating. Arrangements through the Memorial Society of B.C. and First Memorial Services Ltd.

BAXTER — In Victoria, B.C., on September 19, 1971, Mr. John Edward Baxter, aged 39 years, born in Lethbridge, Alberta, and a resident of Victoria for the past 35 years, late residence, 4308 Houlihan Place. He leaves his sisters, Mrs. Gilbert C. (Winnifred) Oliver, 372—1025 Suttel St, and Mrs. E. (Ellen) Proehl, Parksville, B.C.; nieces and nephews.

Service will be held in the Sands Mortuary Chapel, "Memorial Chapel of Chimes" on Monday, September 27, 1971, at 3:30 p.m. Rev. Fred Gowing officiating. Interment in Royal Oak Burial Park.

BEATTY — In Victoria on September 24, 1971, Jay, beloved husband of Evelyn Cook, dear father of Mrs. P. Berry (Georgina) and Mrs. J. Hamill (Dorothy) and the late Mrs. D. Boyce (Edna).

Funeral arrangements will be announced later by McCall Bros. Funeral Directors Ltd.

BRADLEY—On September 19, 1971, Mr. John Bradley of 11315 82 Street, Edmonton, passed away aged 79 years. He leaves to mourn his loss, his loving wife, Daisy; two sons, Edwin, Edmonton, and Frank, Victoria; seven grandchildren; and two great-grandchildren; two brothers and two sisters in England.

The funeral service was held in the Roy and Owen Chapel of Chimes, on Wednesday, September 22, at 10 a.m., with Reverend A. B. Simpson officiating, cremation followed in the Chapel of Chimes Crematorium. Flowers gratefully declined. If desired donations may be made to the Canadian Cancer Society.

BROOKS—In Victoria, B.C., on September 23, 1971, Frederick Brooks, of 600 Baker Street; aged 79 years. Born in England and a resident of Victoria for the past 42 years. Survived by his loving wife Gertrude Ellen; one brother, Sydney, in England; three daughters, Mrs. Jim (Violet) Crowe of Ladysmith, B.C., Mrs. Bruce (Doris) Cooke and Mrs. Cliff (Iris) MacKay, both of Victoria; eight grandchildren, and seven great-grandchildren. A veteran of two world wars, serving with the Royal Fusiliers in the First World War and during the Second World War with the Veterans Guard. A member of Britannia Branch No. 7, R.C.L.

Funeral services will be held at the Thomson and Irving Funeral Chapel on Monday, September 27, 1971, at 3:30 p.m., Padre J. A. Roberts officiating followed by cremation. Flowers gratefully declined. Donations may be made to the Canadian Heart Fund, Suite 218, 620 View St., in Victoria.

CHATFIELD — In hospital in Victoria on September 24, 1971, Cecil Chatfield of 1680 Poplar St. born in Calgary, Alberta, and resident here since 1925. He is survived by his loving wife, Ruth; daughters, Shirley and Mrs. Donna Vassen of Victoria; two grandchildren; his brother, Jack of Victoria, and sister, Isobel of Powell River. He was a Past Master of Confederation Lodge AF and AM, No. 116, B.C.R., Victoria. And a past district deputy grandmaster, B.C.R.

Funeral service in McCall Bros. Chapel, Johnson and Vancouver Sts. on Tuesday, Sept. 28 at 3:30 p.m., with the Rev. W. E. Greenhalgh officiating. Followed by cremation. (Flowers gratefully declined. Donations if desired, may be made to the Masonic Temple Building Fund, C-O 650 Fisgard St. or G. R. Pearkes Clinic for Handicapped Children, 3970 Haro Rd.) Masonic Auspices.

LODGE FUNERAL NOTICE

An urgent communication of Confederation Lodge AF and AM, No. 116, B.C.R. will be held in the Masonic Temple at 3:30 p.m. on Tuesday, Sept. 28 for the purpose of conferring the Master's Degree on our late brother, Rt. Wor. Bro. Cecil Chatfield, P.D.D.G.M. Members of sister lodges and sojourning brethren are invited to attend. By order of the Worshipful Master.
J. R. Gardner P.M. Secretary.

COOK—Pearl Charlotte (Cookie), of 1605 Edinburgh Street, New Westminster, formerly of 1474 Gladstone Avenue, Victoria, on September 20, 1971, aged 78 years. Survived by one son, Archie, Hamilton, Ontario; two daughters, Mrs. L. (Grace) Winter, Toronto, Mrs. J. (Beatrice) Steel, of New Westminster; three sisters, Mary and Levina, of Sidney, Vancouver Island, Tillie, of California; sixteen grandchildren, and one great-grandchild.

Funeral service will be conducted by Reverend Murray Henderson, Tuesday, September 28, at 2 p.m., in the Belmont United Church, 2023 Belmont Avenue, Victoria. Interment Royal Oak Burial Park. Columbia Funeral Directors of New Westminster in charge of arrangements.

POIRIER—Suddenly at Cache Creek, B.C., on September 22, 1971, Mr. James Denton Poirier, age 61 years. Born in Sooke, B.C., and had been a resident of Matchosin, B.C., for the past 12 years, residing at 3711 Duke Road. Survived by his loving wife Ethel, at home; sons, Dick, Jordan River, B.C., Les and Ken, Victoria, B.C.; step-sons, Leith Mann, Edmonton, Alta., Lloyd Mann and Noel Mann, Victoria, B.C.; 21 grandchildren; brother, Jack Poirier, Nanaimo, B.C.; sisters, Mrs. B. (Marg) Burns and Mrs. D. (Mgy) McMillan, Nanaimo, B.C. The late Mr. Poirier was a member of the South Vancouver Island Rangers.

Service will be held in the Sands Funeral Chapel of Heather, Colwood, B.C., on Tuesday, September 28, 1971, at 11:00 a.m. Interment in Hatley Memorial Gardens.

ROBERTS — Cecil Montesh (Monte) of Victoria, B.C., suddenly at Royal Jubilee Hospital on Sept. 24, 1971. Survived by his wife, Cynthia; one son, Ronald Richard (Victoria); two grandchildren; four brothers. Private cremation. Flowers gratefully declined. Donations may be made to a charity of your choice. Arrangements through the Memorial Society of B.C. and First Memorial Services Ltd.

RUTLEDGE—Accidentally in Victoria on September 24, 1971, Charles Clifford Rutledge, aged 59 years, of 2350 Queenswood Drive, born in Duncan and a well-known resident here for over 50 years. He was advertising and promotion manager for T. Eaton Co. in Victoria for many years. He leaves his wife Margaret; five sisters, Mrs. Tot Evans of Duncan, Mrs. Eva Wooster, Mrs. Violet Leckie, Mrs. Mabel Wren and Mrs. Dolly Gillespie, all of Victoria; also two brothers, Ed and Gordon of Victoria. He was a member of Camosun Lodge AF and AM, No. 60, B.C.R. and Victoria Rotary Club.

Funeral service in McCall Bros. FLORAL CHAPEL, Johnson and Vancouver Sts. on Tuesday, Sept. 28 at 2:00 p.m., with Mr. John Williams officiating. Interment at Hatley Memorial Gardens.

5 DEATHS, FUNERALS

SAYER — In Victoria, on September 23, 1971, Annie, widow of Henry Sayer, in her 89th year. Survived by three daughters, Mrs. A. (Margaret) Warburton, Mrs. A. E. (Edna) Todd, Victoria, and Mrs. N. P. (Gladys) Tyrrell, Ladysmith; grandchildren; great-grandchildren; nieces and nephews.

Funeral service Monday, at 3:30 p.m., in HAYWARD'S FUNERAL CHAPEL, 734 Broughton St., Rev. Canon Robert Willis officiating. Cremation.

SEABORN—In Victoria on September 15, 1971, Mrs. Mahala Ann (Daisy) Seaborn, aged 81 years, born in England and resident here for 5 years, late of 1322 Rockland Ave. She leaves her husband, Walter Bondesu Seaborn, of Victoria; her brother, Alfred Brown, of Toronto, and niece, Mrs. E. Cooper, of Listowel, Ontario.

Service in St. Peter's Church, Lake Hill, on Monday, Sept. 27, at 3:00 p.m., with the Rev. E. W. S. Gilbert officiating. Followed by cremation. (Flowers gratefully declined. Friends, if desired, may contribute to the Cancer Fund, P.O. Box 203, Victoria, B.C.). Mr. Call Bros. Funeral Directors in charge of arrangements.

VAID — At Sandringham Private Hospital, Victoria, B.C., on September 23, 1971, Miss Ethel Vaid, formerly of 903 Empress Avenue; born in Portland, Oregon, the eldest daughter of the late Mr. and Mrs. John Vaid, pioneer residents of Victoria. Survived by her sister, Mrs. Blanche Brooks, of Victoria; nieces and nephews.

Private funeral services will be held on Monday, September 27, 1971, Thomson and Irving Funeral Directors in charge of arrangements.

WESTMACOTT—In Victoria on September 24, 1971, Mr. Harold Richard Westmacott of 326 Irving Rd., aged 44 years. Born in Watford, England; a resident of this city for the past 29 years, formerly of MacDowell, Sask. He is survived by two daughters, Mrs. R. (Mary) Fairbrother and Mrs. C. (Ethel) Riesbrow of Victoria; six grandchildren; one sister, Mrs. Frank Pells of Cultus Lake, B.C.; one brother, Mr. Don Westmacott of Victoria; several nieces and nephews. He was employed by the Northwestern Creameries for many years.

Funeral service in St. John's Church, Quadra St. on Monday, Sept. 27 at 1:15 p.m. Interment at Royal Oak Burial Park. (Flowers gratefully declined. Donations, if desired, may be made to the Primate Relief Fund, c-o St. John's Church Office, 1411 Quadra St.) McCall Bros. Funeral Directors in charge of arrangements.

WRIGGLESWORTH—Suddenly in Victoria, B.C. on Friday, September 24, 1971, Mr. Samuel Wrigglesworth of 384, 805 - 1033 Belmont Ave. aged 66 years, born in Yorkshire, England; a resident of Victoria since 1970, formerly of Edmonton, Alta. He is survived by his loving wife, Maude; one son, Warren of Edmonton; one brother, Sidney of Victoria; three sisters and one brother in England; also 4 number of nieces and nephews. He retired from the R.C.M.P. in 1932 after 21 years service and from business in Edmonton in 1969. He was a Past Master of Wentworth Lodge AF and AM, No. 108, G.R.N.S., Dartmouth, N.S.

Funeral service in McCall Bros. FAMILY CHAPEL on Tuesday, Sept. 28 at 1:30 p.m., with the Rev. Dr. A. E. King officiating. Followed by cremation.

8 CARDS OF THANKS

My family and I have been overwhelmed by the countless tributes and expressions of sympathy which we have received in the loss of our precious Husband and Father. The knowledge of such friendship has been a tremendous source of strength to us all.

We extend our heartfelt gratitude to all who remembered him in their prayers, visited, sent flowers, cards or goodwill messages during his sojourn in hospital — his doctors and nurses who lovingly cared for him — members of the clergy who comforted him, and his most devoted Staff who so loyally supported him. To the Pall bearers, Choir and Organist of St. Matthias' Church, all those who attended the funeral, sent flowers, letters, cards and donations to the Queen Alexandra Solarium, we say Thank You and God Bless You.
—Jennifer Allen and family.

The families of the late Lorraine Violet Smith, R. N. (Jack Harvey Smith and son Bradley); (Mr. and Mrs. Stanley M. Bell) wish to thank the Rev. Father Jackson, D. Johnston, Bearers, Dr. D. R. Carlow, M.D., Dr. A. J. Macgregor M.D., Mr. Wayne Allen, Mr. William Henry Roberts, Mr. Douglas McCrae, Mr. Geoffrey Vanfreight, relatives, friends and neighbours for their kind expressions of sympathy during their recent and sad bereavement.

We wish to express our sincere thanks and appreciation to our many friends and neighbours who of course, are too numerous to mention, for their kindness during our recent bereavement in the loss of our dear Mother. Special thanks to the Nurses of the St. Joseph's Hospital and to Dr. J. A. Power and McCall Bros.
—Robert Westwater and family.

9 IN MEMORIAM

PARK — In loving memory of Douglas Reginald Park, a devoted husband, father and grandfather, who passed away September 25, 1969.
Always remembered and sadly missed by his loving family.

TAHOUNEY — In loving remembrance of my husband, Herbert Tahouney, who passed away Sept. 25, 1965.
Dearer still as years depart
His memory lives within our hearts
A cheery smile a heart of gold
One of the best this world did hold
And when old times we do remember
Tis then we miss him most of all.
—Sadly missed and always remembered by his wife, Sophie, children and grandchildren.

ZARELLI — In loving memory of Filomena Zarelli who passed away September 25, 1970.
Loving and kind in all her ways,
Upright and just, to the end of her days;
Sincere and true in her heart and mind,
Beautiful memories, she left behind.
—Sadly missed by her family.

10 FUNERAL DIRECTORS

McCALL BROS.
Funeral Chapels
1400 Vancouver Street
385-4465 — 385-4466 — 385-4467
The Wishes of All Concerned Fulfilled With Good Taste

MONDAY
WESTMACOTT, Mr. Harold Richard 1:15 p.m.—ST. JOHN'S CHURCH
SEABORN, Mrs. Mahala Ann (Daisy) 3:00 p.m.—ST. PETER'S CHURCH, Lake Hill

TUESDAY
WRIGGLESWORTH, Mr. Samuel 1:30 p.m.—FAMILY CHAPEL
RUTLEDGE, Mr. Cliff 2:00 p.m.—FLORAL CHAPEL
CHATFIELD, Mr. Cecil 3:30 p.m.—FLORAL CHAPEL

TO BE ANNOUNCED
BEATTY, Mr. Jay

THOMSON & IRVING
Funeral Chapel
Est. 1906 — Formerly of Winnipeg
A Dignified and Understanding Service at Moderate Cost
PRE-NEED AT NEED
SHIPMENTS
1625 Quadra St. Phone 384-2612

HAYWARD'S CHAPEL
Ready to carry out the family's wishes, quietly, sympathetically, with efficiency and dignity.
386-3505
734 Broughton St.
A. W. FRANCIS, OWNER-MGR.

10 FUNERAL DIRECTORS

WE CARE
Four Chapels Dedicated to Service.

SANDS MORTUARY LTD.
"Memorial Chapel of Chimes"
1803 Quadra, Victoria, B.C.
388-5155 - 388-5156 - 383-7511

SANDS
"CHAPEL OF ROSES"
9838 Fourth St., Sidney, B.C.
656-2932

WESTWOOD
"CHAPEL OF FLOWERS" (SANDS)
No. 1, Newcastle Ave., Nanaimo, B.C. - 753-2032

SANDS
"CHAPEL OF HEATHER"
317 Goldstream Ave., Colwood, B.C. - 478-3821

Independent, Family Owned and Controlled. Sands since 1912.

FIRST MEMORIAL SERVICE
Undertakers for the Memorial Society of B.C. — 384-7041

CHAPLIN'S FUNERAL CHAPEL
Kindness — Courtesy — Service
1155 Fort 384-5512

11 MONUMENTAL

STEWART MONUMENTAL Works Ltd.
ESTABLISHED 1896
Memorial of Distinction
Marble, fireplace and tabletops
1403 May St. 384-3459

MORTIMER'S MONUMENTS
ESTABLISHED 1877
"The Finest in Craftsmanship"
633 DAVID ST. 383-6421

14 ANNOUNCEMENTS

CORPORATION OF THE VILLAGE OF CUMBERLAND
NOTICE OF TAX SALES

Pursuant to Section 395 (1) of the Municipal Act on the 30th day of September, 1971, at the council chambers of the Village of Cumberland at the hour of 10 in the forenoon the Collector shall offer for sale at public auction each and every parcel of real property upon which any of the taxes are delinquent.

The following real property shall be offered for sale subject to prior payment of delinquent taxes.

Legal DESCRIPTION
LOT, BLOCK, DL PLAN

Lot 11, block under DL 21, and plan 5228
East half of lot 8, block 3, D121, plan 522
Lot 1 DL 21, plan 12497.
Lot 1, block 10 DL 21, plan 522A.
Lot 4, block 13, DL 21, plan 522A.
Lot 2, block 24, DL 21, plan 522C.
Lot 7, block 32, DL 24, plan 3268
Lot 8, block 32, DL 24, plan 3268.
Lot 8, DL 24, plan 19974.
Lot 12, block 32, DL 24, plan 3268.
Lot 4, block 35, DL 24, plan 3268.
Lot 8, DL 24, plan 13640.
Lot 23, DL 24, plan 13640.
Lot 28, DL 24, plan 13640.
R. J. Page, Collector

15 COMING EVENTS AND MEETINGS

ARMY, NAVY AND AIR FORCE
SUNDAY BINGO
CLUB TANGO
SEPTEMBER 26, 7 P.M.
20 Games
1 Game $50
1 Game $100
All Good Neighbor Games
Door Prizes
Admission $1
6 Cards for $2
5 Extra Games 25c a Card
In Aid of Juvenile Sports and Veterans Benevolence

GREATER VICTORIA BOYS' BAND
The band is open to any boy 10-16 years of age.
STARTING THEIR 51st YEAR
Practices Held:
Monday, 6:30-8:30 p.m.
At Macaulay School
Wychbury Avenue
For Further Information Contact K. Mawdsley, 382-0619

VICTORIA CENTRAL LIONS' BINGO TONIGHT
Saturday, Sept. 25, 7:30 p.m.
O.A.P. Hall
20 games $1.00 (incl. card)
or 6 cards $2.00
5 extra games 25c per card
One $50 and one $100 game

VANCOUVER HORSE RACES
Every Saturday a special bus will leave Vancouver Island Coach Lines, 710 Douglas Street, at 9 a.m. for the horse races in Vancouver. Fare $7 includes admittance to grandstand. Tickets may be purchased at the "ticket wicket" in the depot. Passengers desiring to be picked up en route must have tickets. Vancouver Island Coach Lines Ltd., 710 Douglas Street.

THE REV. HENRI TAUDIN CHABOT, Rector of St. Chad's Anglican Church, Vancouver and President of the B.C. Council of the Canadian Guild of Health, will speak on the "Healing Ministry" on Thursday, Oct. 7 at 8 p.m., St. Saviour's Church, corner of Henry and Catherine, Victoria West. Sponsored by the Victoria Branch of the Guild of Health. Inter-denominal — all welcome.

SPECIAL BUS
Monday, October 11, to Vancouver Horse Races. Leave V.I.C.L. Depot, 9 a.m. Fare $7 each, including grandstand pass. Vancouver Island Coach Lines, 710 Douglas.

1-3-5 CLUB
Thanksgiving Day special Horse races Vancouver. Usual price $6.50 return, includes admission. Reserve early. 384-6479.

MYSTERY TOURS
Leave Victoria Depot every Sunday 1:30 p.m. Returns 5 p.m. $2.75 includes tea. Vancouver Island Coach Lines, 710 Douglas.

FASHION SHOW, NEWCOMBE Auditorium, Sept. 29th, 8:30 p.m. Robert Burns, McMicking Chapter IODE, $1.25. Charmantes.

BAZAAR CANADIAN MENTAL Health Association, Saturday, October 2, St. Andrew's Kirk Hall. Tea, etc.

OLD-TIME DANCE
Lake Hill Hall, 3880 Quadra, Saturday, 9-12. $1. Columbian orchestra.

15 COMING EVENTS AND MEETINGS

WINNIPEG REUNION
Spend lovely day with old friends and Winnipeg memories. We're going to Pender Island and will have special hot buffet lunch at Bedwell Harbour. Lots of time to wander through woods and beaches. Fall foliage at best now, bring camera. We leave bus depot 8:30 a.m. returning p.m. $12 all inclusive. For reservations phone 479-5277 or 658-5773.

YELLOWPOINT TOUR
Sunday, Sept. 26, $6 including lunch at Yellowpoint Lodge. A scenic tour in an air-conditioned coach, taking in beautiful scenery. Depart 10:30 a.m., home by 5 p.m. Phone West Coast Travellers at 478-2973.

HOLIDAY SPECIAL
Special Thanksgiving Mystery Tour, Monday, October 11. Leave the V.I.C.L. Depot 10 a.m., return approximately 5:30 p.m. Fare $5 includes lunch. Vancouver Island Coach Lines, 710 Douglas Street.

PORTLAND
Greyhound Dog Racing. Oct. 2nd. 6 seats available. $24 double, $25 single. Includes hotel Mallory. Admission to track and seats. Reservations phone 384-6479, 1-2-3 Club.

16 CATERING, BANQUET and RECEPTION ROOMS

ALCOVE CATERERS, BANQUETS and receptions. Make your arrangements now for Christmas parties. 385-3595 or 382-1025.

20 LOST AND FOUND

LOST: MAN'S WALLET CONTAINING money, cheque, credit cards, driver's licence, near Blenkinsop and McKenzie. Reward for information or return of contents. 592-4384.

LOST — SMALL BLACK FRENCH poodle answering to the name of Judy, Tattersal Drive area, Friday afternoon 384-4694.

LOST, BETWEEN PARLIAMENT bldgs. and library, large, round gold costume pin. Reward. 592-1360.

FOUND, A CALICO KITTEN, orange, black, white and yellow markings. House broken and well mannered. Ph. 658-5276.

LOST FROM 719 PRINCESS AVE. Small black and white dog, missing Sunday.

FOUND: FLUFFY FEMALE KITTEN, smoke black and brown. Phone after 6 p.m. 479-1817.

LOST: LADIES' GLASSES, GOLD coloured case, vicinity of Jackson and Linwood. 383-4540 after 6.

MISSING SINCE ABOUT JULY, set of keys (VW, Mazda, etc.) Please phone 383-5913.

LOST YOUR PET? HOMES wanted, found. SPCA. 383-6514.

HAVE YOU LOST YOUR CAT? Homes wanted. CPL. 598-5731.

FOUND — WATCH. WILKINSON Rd. area. 479-2167.

LOST: ONE BROWN WALLET, good reward offered. Call 383-4134.

YOUR DREAM HOME
May be before
your very eyes
— in —
TODAY'S CLASSIFIED!

21 MALE HELP WANTED

ADVERTISEMENTS IN THIS CLASSIFICATION MUST COMPLY WITH THE BRITISH COLUMBIA HUMAN RIGHTS ACT SEE COLUMN 1

POWER HOUSE OPERATOR
Required at our Ocean Falls division, a coastal pulp and paper mill 350 miles north of Vancouver. Candidates should have powerhouse experience, knowledge of power distribution.
Job is shift work, tending 4 water-driven turbines, with associated electrical duties and routine operator maintenance. Rate $4.60 per hr.
Married accommodation immediately available. Good medical, dental services, recreational, school, shopping facilities.
Reply in writing to
Mrs. Hayes,
Crown Zellerbach,
P.O. Box 2079,
Vancouver 3, B.C.

GRAPPLE-LOADER OPERATORS
Required for MacMillan-Bloedel Ltd. Copper Canyon Div. located near Chemainus, B.C. Transportation provided from Nanaimo, Ladysmith, Chemainus and Duncan. Weekend and evenings contact Bill Mosher, home 758-5505 or Vern Scott, 758-2124. Business hours, 754-5421.

Opening for a man with experience in new house construction technology, estimating, draughting, etc. Should be able to meet the public to discuss various items in building. Help will be provided for the intelligent man willing to improve himself. Send your resume to Victoria Press, Box 625.

TELEPHONE SWITCHMAN EXperienced in Strowger Step by Step Equipment for Municipal Telephone System in Prince Rupert, B.C. Central office consists of 6000 lines. M.S.A., pension, life insurance, sick leave, vacation and other fringe benefits available. Please reply stating age, marital status, working experience, availability, etc. Reply in writing to William Smith, City Administrator, City Hall, Prince Rupert, B.C.

CAREER SALES
Life Insurance—Mutual Funds
How many times have you wished you had:
1. Complete financial services, Life and General Insurance, Investments?
2. Qualified, unlimited leads?
3. Initial guaranteed income?
Must be bondable and experienced. Victoria Press, Box 612.

AUTOMOTIVE JOBBER REquires full time salesman, experienced in calling on the service station trade, fleets, etc. Victoria territory. Salary and commission, plus usual fringe benefits. Reply with qualifications to Victoria Press Box 620.

CARPET SALESMAN REQUIRED by Canada's carpet specialists. Previous carpet experience helpful, but not a necessity. A bright future for the right person. Phone for appointment, 385-5746. Jordan's Rugs, 1200 Broad.

IN VICTORIA, PRESSMAN A.B. Dick with opportunity to learn larger presses. State experience and wage expected. Starting date as soon as possible. Compute Print Ltd., 508 Fort St.

OPENING AVAILABLE FOR ON the job training, leading to full apprenticeship in optical manufacturing. Suitable for recent high school graduate. Apply Victoria Press, Box 651.

MAN TO TRAIN AS CREDIT AND collections clerk for progressive supply company. Some experience helpful. Salary negotiable. Send personal details to Victoria Press, Box 652.

DRIVING INSTRUCTOR, PART-time, 4 p.m.-6:30 p.m. Must be medically fit, have clear driving record and undergo period of training. Apply Victoria Press, Box 653.

FOREMAN
Labour foreman with sewer and water main installation experience. Apply Victoria Press Box 645.

DO YOU HAVE THE ABILITY TO become a life insurance agent? A very rewarding career. Contact Monarch Life Assurance Company for an appointment, 384-0564.

OFFICE EQUIPMENT STORE requires a salesman for Greater Victoria. Experience not necessary. Send resume to R. and T. Business Systems, 1614 Yates.

EXPERIENCED PRINTING sales representative with $65,000 plus annual sales, in return $12,000 plus annual salary. Victoria Press, Box 654.

21 MALE HELP WANTED

PROVINCE OF BRITISH COLUMBIA
has opening for
ARCHITECTURAL DRAUGHTSMAN
VICTORIA
Starting salary from $589 to $687 per month, depending on qualifications, rising to $707 per month.
To prepare complicated drawings and specifications for minor alterations and renovations to occupied Government buildings.
Applicants must be Canadian citizens or British subjects with Secondary School Graduation, including Mathematics 12, plus extensive drafting experience, several years of which have been in architectural drafting.
Candidates with less experience may be appointed at the lower starting salary. Obtain applications from the Civil Service Commission of British Columbia, 544 Michigan Street, VICTORIA, and return by October 6, 1971.
COMPETITION NO. 71-1172

R-A-R-E OPPORTUNITY
to earn $900 to $1500 plus per month in the pleasant and exciting field of recreational sales in boats, outboards, motorcycles, golf cars, campers, etc. etc.
The present earnings bear this out.
This is not a high pressure proposition but one that requires sincere customer handling to service—consistent daily new contacts by phone or in person and detailed follow up system.
The money is there, the work is pleasant but the man we choose must be aggressive — experienced sales wise — and above all, able to follow a self starting daily prospecting program.
If you feel confident you can meet the requirements, contact Don Tilford, 9 to 10:30 a.m. 386-3421.
P-E-A-R-S-O-N
"World of Pleasure"

JOURN

Local News
Family Section

Victoria Daily Times

VICTORIA, B.C., SATURDAY, SEPTEMBER 25, 1971 —PAGE 23

Second Section
Pages 23-36

Go Downtown, and Get Lost in All the 'Morphology'

SPENCE-SALES
. . . he sees 'episodes'

By CLEMENT CHAPPLE
Times Staff

If Victorians can picture a city in terms of "episodes," "happenings" and a "frontispiece," they will understand City Hall's emerging downtown plan disclosed Friday.

They will recognize the frontispiece as the illustration presented by The Empress and Legislative Buildings when entering Victoria from the sea route.

The episodes and happenings are all around the downtown, resulting from the "strivings" of people like lawyers, car dealers and others who must work downtown for a living.

●

This language is favored by planning consultant Harold Spence-Sales over such shopworn terms as highrise, waterfront and business district.

Spence-Sales delivered to reporters a two-hour lecture on the inventory of Victoria's downtown development, which is the first stage of the city's new attempt to understand its vital downtown core.

City Hall has also stated it intends to get the public involved in the process of future planning, and the $10,900 report being put together by Spence-Sales is the main thrust of this attempt.

Spence-Sales promised to deliver the last part of his plan in early December. At that time the descriptive material will have advanced to "notions" and "styles" for future developments.

He did point out in his presentation Friday a number of areas where new happenings are needed or possible.

'Conclusive Obsolescence' in Chinatown: That Is, a Bunch of Dying Old Men

Notable by its absence in Spence-Sales' lecture was any discussion of the imminent development proposals for the Inner Harbor waterfront, such as the Reid Centre.

These include some parts of Chinatown where the once-enticing "Chinoiserie" now contains some "conclusive obsolescence."

In other words, he said, "the back part of the Chinese quarters are filled with old and dying men."

●

Essential to Spence-Sales' understanding of Victoria are the various "precincts" the city has divided itself into during the course of past development.

The "morphology" we now enjoy, Spence-Sales indicated, is largely a result of the physical topography. Where the flat central core slopes away to the harbor or in other directions, the type of development also changes.

An example: the land sloping down from Government Street is much less used for commercial purposes than the land on and agove it.

In his photographic slide and lecture-commentary, Spence-Sales declared much of the city's old and charming architecture is worth restoring. He singled out the federally-owned and mostly vacant Belmont Building at Government and Humboldt, suggesting it is an impressive entrance to the business and commercial section from the frontispiece area around the Causeway.

The property is up for sale for demolition and redevelopment.

●

Too complex to describe verbally, the Spence-Sales report is intended for public consumption in some form of display in a public hall, but city officials have not said yet how or when this is to be accomplished.

Russian Warships To Visit?

The commander of the Canadian destroyer escort HMCS Qu'Appelle said Friday a Soviet fleet which sailed from Alaskan to Hawaiian waters this month did so as a "show-the-flag exercise."

Cmdr. John Rodochanchi said after his ship returned from shadowing the fleet he thinks the Soviets will come closer and more often as time goes on.

"I think there is a possibility they might even pay a courtesy call at a Canadian port.

"I think they are going to have a presence in U.S.-Canadian waters but will do things cautiously."

Photographs of the Soviet fleet — which included a missile-equipped cruiser and nuclear submarine — were taken from the Qu'Appelle and the accompanying support ship MCS Provicer.

An exchange of gifts off Hawaii provided an opportunity for American naval forces in Hawaii to needle the Russians. They provided a bottle of U.S.-made vodka—bearing the imperial arms of the deposed Russian Imperial family the Romanoffs — which was lowered by the Canadiaps to the Soviet cruiser with a bottle of Canadian whisky and miniature ships crests.

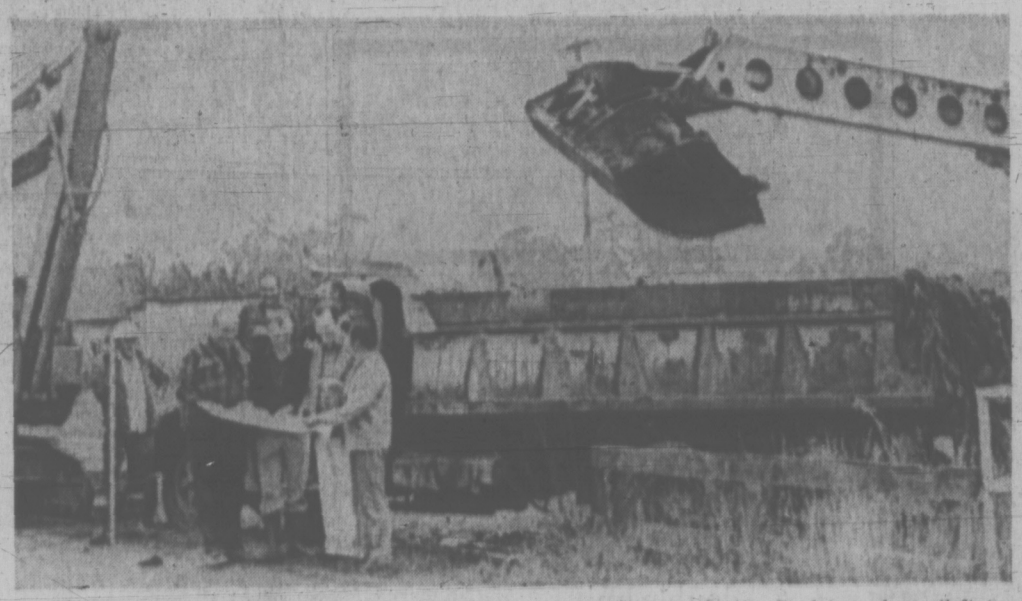

MILLION DOLLARS WORTH of construction equipment was loaned by Island Equipment Owners' Association today and crews volunteered their time for an ecological facelift in Saanich. Machines and men realigned Swan Lake where it enters Colquitz Creek. Studying plans (left to right) are bulldozer operator Bob Brown, Frank Neate, Saanich senior design engineer; Mayor Hugh Curtis and John Chew of Chew Excavating Ltd.

Housing Project 'Go' in Saanich

By PAUL MOSS
Times Staff

A 60-unit dispersed housing project for low-income families in Saanich has received the go-ahead, Ald. Edith Gunning, chairman of Saanich council's lands and housing committee, announced today.

Ald. Gunning said federal government approval has been received and tenders have been issued for the scheme, which is unique in British Columbia and involves "a real challenge" to the private builder.

The proposals call for the design and construction of 60 dwellings of two and three-bedroom units in the form of detached, semi-detached and row housing, which are to be in groups of 20 units or less.

Capital cost is being borne in a 75-25 per cent ratio by the federal and provincial governments, Ald. Gunning said, while the operating subsidy will be divided on a 75-12½-12½ basis by the two senior governments and the municipality.

She said the intention is that the majority of the 60 dwellings be two-bedroom units, to meet the accommodation need for single-parent families.

POSSIBLE SALE

The aim is to provide low-rental housing so designed that it will also be suitable for sale at a later date "if this is practical," she said.

"This is a new approach to public housing because we are going forward on the dispersal concept and also because we are depending so heavily on the private sector," Ald. Gunning said.

"We are utterly depending on the builders at this point, and we hope they will be able to rise to the challenge, because we are asking them to develop attractive housing economically, and also to come forward with land that could be suitably zoned for such housing."

The dispersal aspect of the project will avoid "large concentrations of apartments or townhouses," she added.

Assistant municipal planner Gil Laurenson explained the elastic nature of the project allows for proposals for even small developments.

"A builder who has actually completed half a dozen houses in one area can submit them for consideration," he said.

TWO BEDROOMS

The requirements are that 75 per cent of the accommodation submitted in any proposal should be two-bedroom units, Laurenson said, so a builder with a four-unit plan would have to provide three two-bedroom and one three-bedroom units.

"Ideally, developers and builders should look to urban areas in the southern and western parts of the municipality."

Laurenson said in conjunction with the Central Mortgage and Housing Corporation Saanich will decide "if the tenders are right and if we can support the rezoning principles they involve." Tenders would be assessed for both attractive design and economy.

The municipality would not insist on any residence qualifications for those requiring the housing, he said. Income requirements for eligibility have yet to be announced.

FIXED RENTS

Rents will be fixed by the B.C. Housing Management Commission which will operate the completed project.

He said two attractive features of the scheme are that developers will have "a guaranteed, sure-fire market" for their houses, and new housing forms can be introduced easily and painlessly.

The only way the concept of attached housing would gain wide acceptance was to provide it initially "in small density, well designed and well distributed."

Ald. Gunning said she was particularly pleased at the speed with which the project had been processed to date.

"This particular project was approved by council in March on first presentation, sent to the provincial government in April and now has received final approval and is out to tender," she said.

"If things continue to go well we should be able to be under construction before Christmas and have something ready for the spring."

If Appearance Costs the Job, Then No Welfare—Gaglardi

A man's appearance is his own business, but if dress stands between him and a job, he can't expect taxpayers to take care of him, Rehabilitation Minister Phil Gaglardi said Friday.

Gaglardi said provincial policy is not to deny welfare to long-haired people, but welfare will be cut off when it becomes apparent that the client has no intention of trying to get a job.

"If a man wants to wear long hair, that's his privilege. But if that stands between him and his job, don't expect the taxpayers to subsidize it."

Gaglardi was commenting on statements by Ontario Social Services Minister Thomas Wells who took the same position Thursday as Gaglardi did Friday.

Wells said he supported action by Kitchener, Ont., welfare officials who dropped 73 young persons from welfare rolls because they refused to get their hair cut or clean their clothes to find jobs.

But Wells said he would not approve denying welfare to someone simply on the basis of his appearance.

Ontario Liberal Leader Robert Nixon said Thursday the government should decisively end welfare for people who don't need it or those who are shown to be spending the money on drugs or large quantities of alcohol.

"You can't keep helping basket cases forever," Nixon said. He said Quebec plans legislation which would provide family allowances only to those who need it.

Victoria welfare department men's unit supervisor Ted Davis said Friday regulations on appearance have relaxed in the last few years, but employable young people must register with the Provincial Alliance of Businessmen as a condition of eligibility of welfare.

Davis said the PAB has been doing a better placement job on a percentage of registrants basis than has Canada Manpower.

He said many young people are on welfare, and several have the idea that they're not supposed to look for work.

"They think that we're here to look after their basic needs and that's it," Davis said.

He added that many young people seem to have a new philosophy about work which says a man's social contribution cannot be measured simply by whether he has a job.

"I look upon it as just a phase they're going through."

But he also said he cannot understand how some young people are willing to exist on the $95 monthly allowance for single persons.

John Gibson, acting administrator of Saanich social services, said welfare applicants must be able to meet the requirements of the employer.

"If a person did not meet the requirements of the employer, we would reconsider their eligibility. But they would not be automatically cut off."

Meeting To Talk Women

A public meeting will be held Thursday on the status of women and the Sandringham Private Hospital strike.

Speakers include Larry Ryan, secretary of Victoria Labor Council, "Lighthouse philosopher" Bill Scott; Sandringham striker Charlotte Newberry; Mrs. Kathleen Ruff, president of the Voice of Women in Victoria, and a representative of the Greater Victoria Council of Churches.

Political representation will be supplied by Opposition Leader Dave Barrett, of the New Democratic Party, and Margaret McClung, area vice-president of the Liberal party. Meeting organizer Mrs. Ruff said attempts to get a Social Credit representative have been unsuccessful.

It's the Softer-Than-Soft Car Sell

By DON VIPOND
Times Staff

It's new model time and those cunning fellows who sell cars have struck upon another devastating technique to seduce the buyer.

They ignore you. Politely, of course.

On the face of it this may seem bizarre behavior for guys in the fiercely competitive car business.

But these fellows have forgotten more about psychology than most of us will ever know. They are a year ahead of their latest models and light years ahead of us fumbling shoppers.

You see, car salesmen know their public image — slick, smooth-talking instant friends who can perform magical sums by jotting on the back of an envelope.

And they know **YOU** know.

They know that when you stroll casually into the showroom, saunter easily among all that waxed paint, glass and chrome, that inside you are **READY.**

Ready and eager to put them down when they launch the traditional powerful pitch.

Ready to destroy those magic figures.

Ready to sniff at the paltry sum offered for your own indominatable vehicle.

So they pretend you're invisible. It's devastating.

A tour of four showrooms in Victoria Friday afternoon shows how it works.

You can climb behind the wheel, tilt the seats, shift the gears, lift the hood, kick the tires, stare in the trunk.

The salesmen sip their coffee, chat with each other, stare earnestly through the window at the weather.

Eventually, (as they knew you would if you were serious) **YOU** come to them, dropping some casual question to make them acknowledge that at least you're there.

The opening gambit — and already you're one move behind.

Of course you get a polite answer. But no more. It's your move again.

You ask about prices. You get polite precise figures.

Engines, details? A polite explanation and a polite tastefully colored brochure.

Gad. The frustration of it all. You're primed to do battle and the enemy won't come out.

Not only no enemy. Nothing but sympathetic friends.

They all agree the prices are steep.

In fact, they say, those demons in Detroit have made it so rough the local agency has had to come up with this sort of lend-lease plan which for some reason seems to have caught on.

Pregnant pause. That so? How does it work?

All the salesmen seem mildly surprised you'd bother to ask but too polite not to oblige.

They reach for their pens and neat little pads of paper . . .

The backs of envelopes are out this year.

Nursing Aide Recovering

A Philippine nurse's aide is in satisfactory condition in St. Joseph's Hospital today, recovering from a back injury suffered when she jumped from the porch roof of her burning rooming house early Friday.

Hedeliza Camenting, 31, who works at Mount St. Mary Hospital, was hurt when she leapt 18 feet to the ground from the house at 830 McClure.

Mary Green, a 92-year-old widow, died in the fire which gutted the rooming house. Coroner Edmond Jorre de St. Jorre said this morning an inquest likely will be held, but no date has been set.

Investigation by the police and fire departments is continuing.

Guidelines Given For Job Program

New guidelines were announced today by Municipal Affairs Minister Dan Campbell to govern eligibility for jobs under the province's Job Opportunities Program.

Campbell, chairman of the government committee administering the scheme, said those eligible for jobs will include anyone who is unemployed, has been a resident of the province for a year and receiving social assistance payments for three months or longer.

Eligible persons will be issued with "certificates of opportunity" by the welfare offices which now hand out social assistance cheques.

"The emphasis in this program is on providing the individual with an opportunity to help himself," Campbell said.

"With the Certificate of Opportunity, we are providing him with a letter of introduction which he takes with him when looking for work."

While other winter works programs have emphasized initiative on the part of the employer, "our program gives the individual the dignity of seeking his own employment with the odds in his favor," Campbell said.

He hopes the program will provide jobs for many of the 2,700 employable persons now on welfare on the Island.

The government will reimburse half the wages or salaries — including fringe benefit costs — to employers who provide jobs between Nov. 1, 1971, and April 30, 1972.

Prevailing wage rate for the job involved must be paid.

Cyclist Injured In Night Mishap

Michael Sweeney, 26, of 4445 Majestic Dr., is in fair condition in St. Joseph's Hospital with head injuries suffered when he collided with a truck while riding a bicycle at Fairfield and Memorial Crescent at 11:50 p.m. Friday.

arthur mayse

EACH GENERATION HAS its Davids who will fit pebble to sling and let loose at Goliath. Sometimes they score. The converted halibut vessel Greenpeace, bucketing toward Amchitka Island, may well have crowded the United States Atomic Energy Commission into staying its five-megaton blast.

On the face of it, that assumption seems more than a little ridiculous. Greenpeace is a strange sort of task force: one 80-ton fishboat, unarmed and manned largely by amateurs who are not immune to sea-sickness.

But the wake she trails as she plods toward the wrong place at the wrong time for AEC purposes is a long one.

She may not accomplish her mission in full. Shrewd AEC delay in a season of worsening weather could force her to abandon her planned station in the Aleutian test area. Even so, Greenpeace is a floating embarrassment to the power mad, both in her homely self and for what she represents.

She is a symbol of peace-seeking man's anger against those who, if unchecked, must eventually destroy our world.

Not physically, perhaps, although the bomb that may be exploded in its mile-deep hole is one of the most awesome instruments man has so far devised for man's destruction. (In this connection, it's worth noting that despite official protestations of safety, the blast was planned for a location at least 5,000 air miles from the Pentagon!)

A worse danger is that the attitudes demonstrated by those who plan and approve such tests may by cumulative effect lose us all chance of achieving a world in which peace can make headway.

For a sample of this attitude, listen to the words spoken at Anchorage last May by an American defender of the Amchitka tests:

"If ever God meant for a place to be set aside for a testing ground, I am sure he had Amchitka in mind . . . the strength of our defence lies in our knowledge and reserves of nuclear weapons. . . ."

And so on, riding his jingoistic doctrine hell-bent for doomsday.

Against this startling interpretation of Divine intent, I suggest that man as a thinking species with a past to guide him and a future to plan for holds the dangerous gift of free choice.

He can choose the Amchitka way, accepting the possibility that some less destructive race of vertebrates may eventually inherit what's left of a scarred planet.

Or he can turn the other way and, in a manner of speaking, launch his own Greenpeace.

I think we do well to protest the misuse of atomic energy that makes such exercises as Cannikin possible in any country. Protest does have its effect. Were it not for sustained objections from Canada and Japan, I very much doubt that the United States Senate would have passed its bill to ban the test unless President Nixon gives direct approval.

But let our protests be honest ones, not the ideologically-slanted kind that ignore one country's sabre-rattlings while crying out against another's.

I think it is also necessary when protesting the Cannikin folly to keep in mind that the aim is to make converts, not enemies. Such minority antics as attended a protest that slopped over into Blaine last year serve no useful purpose. They merely create hostility.

You can be sure that very many Americans view the AEC-Pentagon approach to peace-keeping with distrust and deep misgivings. Greenpeace, a Canadian vessel on a mission of protest, serves them too.

OVER 750

COUNT THEM! IN THE NEXT 22 PAGES YOU'LL FIND 750 OUTSTANDING SALE BUYS

EATON'S TRANS CANADA SALE

When we say this is THE SALE OF THE SEASON it's no idle slogan Here's proof:

- All 750 Trans-Canada Sale Offerings ARE FROM EATON'S REGULAR ASSORTMENTS — this is merchandise you see in Eaton's every day except that for this one sale week only prices have been reduced.
- All 750 Trans-Canada Sale offerings ARE TIMELY. It's Fall and Winter merchandise you want right NOW to use right NOW.
- All 750 Trans-Canada Sale offerings ARE AT THEIR LOWEST PRICES. And there's a time restriction on them from being sold again at reduced prices.
- MOST OF THE 750 Trans-Canada Sale offerings are NAME-BRAND AND OUR OWN EATON-BRAND ITEMS so you can recognize the outstanding value.

BUY LINE 388-4373

Store information 382-7141. Residents of Cobble Hill, Jordan River, Port Renfrew and the Gulf Islands call toll free

ZENITH 15000

Store Hours 9 a.m. to 5:30 p.m. Daily
Thursday and Friday 9 a.m. to 9 p.m.

6 Big Days

Monday, September 27th to Saturday, October 2nd

Men's Full Roll Turtle

1 Sale, each **5.99**

Reg. 8.95. Tycora knit texturized nylon with long sleeves, rib bed cuffs, waistband. Season's latest shades in S.M.L. and XL.

Zippered Plaquet Shirt

2 Sale, each **5.99**

Reg. 8.95. Tycora knit nylon. Ribbed collar, cuffs, waistband. Navy, plum, toast, honey, burgundy, reed green. S.M.L.XL.

Men's Furnishings, Dept. 238

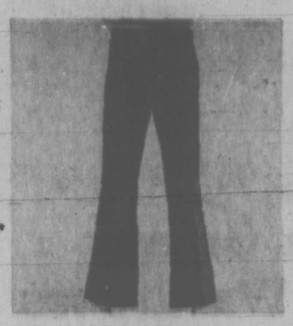

Boys' Tee Kay Jeans

3 7, 8, 10, 12 Size Sale, each **4.79** 2 for 9.50

Lo-rise with wide flaring legs. Grape, navy, brown brushed denim. Also: 14, 16, 18 sizes. Sale, each 5.49 or 2 for 10.90

Young Men's Tee Kays

4 **9.99**

Reg. 12.98. Ribless corduroy flares with 24" bottom, button fly. Brown, blue or grape. Waist sizes: 29, 30, 32 and 34.

Abstract Shop, Dept. 232

Men's 7" Zip Boots

5 Sale, pair **14.99**

Reg. 18.00. Inside zipper style with full grain leather uppers, unit sole, heel. Black or brown. Sizes 6-12, D width.

Men's Shoes, Dept. 237

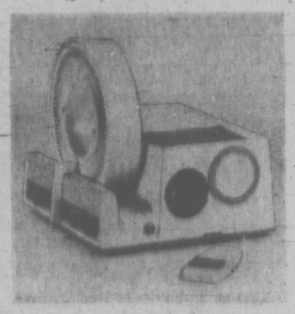

Strato Slide Projector

6 Sale, each **109.95**

Reg. 124.95 auto focus Model 800. With remote control. Includes 100 slide roto tray. For Strato Slide Wheels. 3 for 6.99

Wetzlar Binoculars

7 Sale, each **35.95**

Reg. 44.95. Centre Wheel focus, right-eye adjustment. Coated optical system. Includes carrying case, straps. Micro executive.

Cameras, Dept. 512

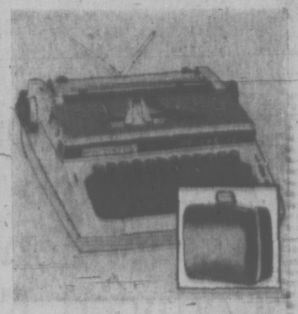

Viking 10" Typewriter

8 Sale, Each **119.95**

Reg. 134.95 deluxe with 88 characters, add-a-type key. Power and single space key, touch selector. Trimline case.

Office Equipment, Dept. 205

Stretchy-Top Hose

9 Sale, 6 pairs **4.29**

Reg. 1.00 pair. Vanity Fair with run-guard toes, stretchy tops. Tender beige, taupe mist. Classic (8½-11), Tall (9½-11).

Sandalfoot Panti-Hose

10 Sale, 3 for **2.99**

Reg. 1.50 each. Tender beige, taupe, navy, black, mocha. One stretch nylon size fits 105-140 lbs. and 5'4" - 5'7".

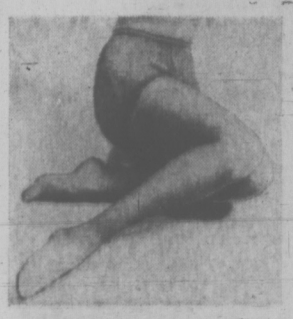

Queen-Size Panti-Hose

11 Sale, 3 for **2.99**

Reg. 1.50 each. Vanity Fair Sandalfoot in tender beige, taupe, mocha. Sheer to panty. Fits 175-210 lbs. 5'6" - 6'0".

Body Turtle 'n' Tight

12 Sale, set **8.97**

Long sleeved rib top, domed crotch, back zipper; matched tights. Wine, black, navy, or ginger. A — 95 to 100 lbs., B — 125 to 155 lbs.

Hosiery, Dept. 201

Lined Leather Shortie

13 Sale, pair **6.99**

Reg. 9.00. Vanity Fair's Velkids in black, brown or mink. Silk knit lining. Wristbone length in Sizes 6½, 7, 7½, 8.

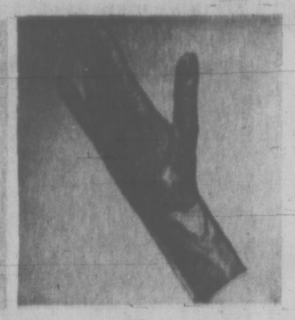

Silk-Lined Leather

14 Sale, pair **7.99**

Reg. 10.00, 3-button length in Velkid. Black, brown and mink tone available for sizes 6½, 7, 7½ and 8.

Gloves, Dept. 201

Tall-Gal Dress Sheer

15 Sale 6 pairs **4.29**

Reg. 1.00 pair Vanity Fair seamless nylon; Ban-Lon tops. Tender beige, mocha, white. 10½-12 (36"-40").

Hosiery, Dept. 201

Stretch Terry Jumpsuit

16 Sale, each **4.99**

Stretch terry with zipfront, drop seat, attached feet, braid fringe trim. Plain or striped, pink or aqua. S.M.L.

Lingerie, Dept. 209

Flannelette Pajamas

17 Sale, 2-pcs. **3.99**

Tops have piped collar, pocket, button front. Elastic-back pants, flat front. Prints in pink, blue, lilace. Sizes 34-40.

Long Flannelette Gown

18 Sale, each **3.99**

Printed flannelette, piped and lace-trimmed. Main tones of pink, blue or lilac in S.M.L. Extra large, each 4.99

Lingerie, Dept. 209

Zippered Krinkle Vinyl

19 Sale, pair **13.99**

With inside zipper, foam-back nylon tricot lining, composition sole, 2" heel. Black, white. Full sizes 5-10B.

Krinkle Vinyl Pull-ons

20 Sale, pair **13.99**

With front Angelskin panel, foam-back nylon tricot lining. Black krinkle only in stretch vinyl. Full sizes 5-10B.

Women's Shoes, Dept. 238

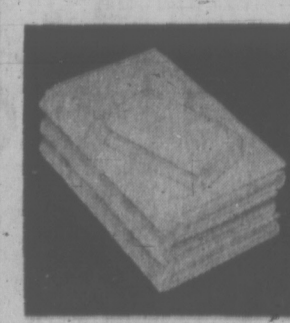

21 Wabasso Percale White Cotton Sheets

25% off regular price. Flat and fitted. Reg. 4.98 to 9.98. White. Flat: 72x104, ea. 3.69; 81x104, ea. 4.48; 90x115, ea. 5.98; 108x115, ea. 7.48. Fitted: 39x75, ea. 3.69. 54x75, ea. 4.48; 60x80, ea. 5.98; 78x80, ea. 7.48; 39x80; ea. 4.48; 54x80, ea. 5.23. Cases 42", pr. 1.79; 44", pr. 2.59.

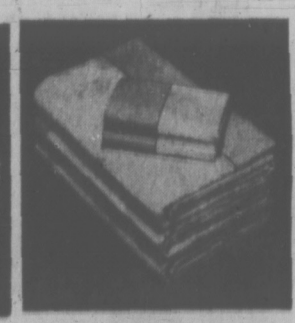

22 25% Off Wabasso No-Iron Percale Cotton Sheets

Reg. 7.50 to 9.50 pink, blue, maize floral. Flat: 72x100, ea. 5.59; 81x100, ea. 6.29; 90x112, ea. 6.99. Fitted: 39x75, ea. 5.59; 54x75, ea. 6.29; 60x80, ea. 6.99. Cases, reg. 3.98, now pr. 2.98.

Household Linens, Dept. 236

Tudor White Ironstone

23 Sale, 45-pcs. **19.99**

English sculptured design. 8 each: dinner plates, bread 'n butters, cereals, cups, saucers, creamer, sugar, platter, serving bowl.

China, Dept. 359

Trim Sidewalk Bicycle

24 Sale, each **17.99**

Sports model with tubular steel frame, chrome plated hi-rise handlebars, sissy bar, 12" wheels, training wheels.

Toys, Dept. 227

Sale Prices Keep Budgets in Great Style and Wardrobes Right in Fashion For Fall '71

All Sale Offerings Are From Regular Assortment. Prices are Reduced For 6 Days Of Trans-Canada Sale

THE SALE OF THE SEASON

EATON'S

TRANS CANADA SALE

Due to Anticipated Response to this Sale we cannot promise delivery on our regular schedule, but deliveries will be made as soon as possible.

Pencil-Pocket Vests

25 Sale, each **9.99**

Vests that mean business! Washable, doubleknit, courtelle acrylic in black, plum, grey for Fall. Sizes 10-18.

DoubleKnit Flare Pants

26 Sale, each **9.99**

Match these acrylic pants to vest, and you have a suit for under 20.00. Black, plum or grey pull-on in sizes 10-18.

Turtleneck Pullovers

27 Sale, each **6.99**

White, grape or black ribknit, long-sleeve acrylic with 6-inch furtle in Small (10-12), Medium (14) or Large (16-18).

Mini Dress (or Tunic)

28 Sale, each **7.99**

Red, blue, black, grey, brown, green, purple in a tub-happy Arnel. 29" length with convertible zip neck. 10-18.

Cowl-Collared Blouses

29 Sale, each **5.99**

25-inch that's short on price! Zip-backed. Black, green, brown, red, blue, purple or green Arnel prints. 10-18.

Popular Price Sportswear, Dept. 545

Total-Fit Stretch Hose

35 Sale, **6** pairs **4.29**

Reg. 1.00 pair Vanity Fair nude-heel stretchy nylons. Tender beige, taupe mist and mocha. A (8½-10), B (10-11½).

Tall Girl Panti-Hose

36 Sale, **3** for **2.99**

Reg. 1.50 each Vanity Fair Sandalfoot. Reinforced panty. Tender beige, taupe, mocha. Fits 140-175 lbs., 5'7"-6'2".

Bikini Panti-Hose

37 Sale, **3** for **2.99**

Reg. 1.50 each Vanity Fair. Nude heels. Tender beige, taupe, navy, black, wine, mocha. A (95-130 lbs.), B (130-165).

Petite Panti-Hose

38 Sale, **3** for **2.99**

Reg. 1.50 each Vanity Fair Sandalfoot, reinforced panty only. Tender beige, mocha. To fit 70-105 lbs. (up to 5'4").

Support Panti-Hose

39 Sale, each **2.99**

Reg. 4.00 Vanity Fair. Nylon-and-Lycra. Nude heels; tender beige, taupe. Average (100-135 lbs.), Tall (135-170).

Hosiery, Dept. 201

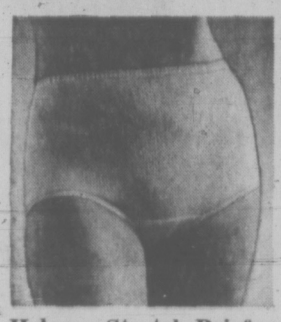

Helanca Stretch Briefs

40 Sale, each **.59**

Jacquard-type eyelet patterned nylon. One size fits to 38" hip. Lingerie colours of nude or white.

Antron Bikini Panties

41 Sale, each **.59**

Anti-static nylon with covered elastic at hip, picoted leg edges. Colours of white, pink or nude. Sizes S.M.L.

Arnel Bikini Panties

42 Sale, each **.79**

Much below usual price! Assorted all-over prints in Arnel tricot. Stock up now for the season. Sizes S.M.L.

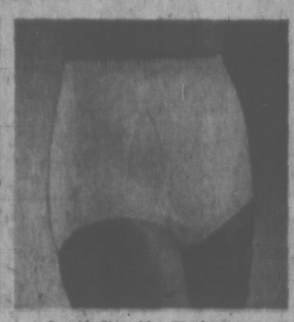

Anti-Static Briefs

43 Sale, each **.79**

Surface-treated Antron with picot-edge leg elastic, covered elastic waist, double gusset. White, pink, nude. M.L.

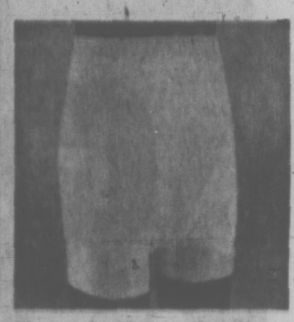

Short Cuff-Leg Panties

44 Sale, each **1.09**

Famous-for-fit-and-wear "Watson's" in striped rayon knit. White only in this value group. Two sizes: M.L. only.

Lingerie, Dept. 209

Flared Leg Panties

45 Sale, each **1.39**

Above price for M and L sizes in Watson's white striped rayon knit group. Extra Large Size available. Sale **1.59**.

Nylon Quilted Robe

46 Sale, each **13.99**

A quilted beauty with embroidered trim around collar, sleeves and at button front. Pink, blue, maize. S.M.L.

Quilted Long Robe

47 Sale, each **13.99**

Cloud-soft and quilted; ¾ sleeves, button front, satin rope tie belt. Pretty assorted floral prints. Sizes S.M.L.

Lingerie, Dept. 209

Shapely Push-Up Bra

48 Sale, each **4.99**

Gives youthful 'lift' and is designed to fit smoothly under all fashions. Ecru only. A 32-36, B 32-36, C 32-36.

Dainty Lace Bandeau

49 Sale, each **3.99**

A beautiful bra buy! All lace in your choice of white, black or nude. Sizes: A 34-36, B 34-38, C 34-38.

Foundations, Dept. 609

Good-Fitting Bandeau

50 Sale, each **3.59**

Figure-fitting at worthwhile savings. Plain white in this popular style. Limited sizes: B 34-38, C 34-38.

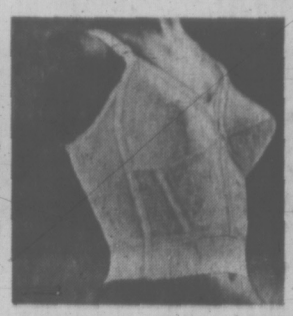

Playtex Long-Line Bra

51 Sale, each **7.99**

Ultimate comfort in a long-line. Elastic sides and back; embroidered cups. White cotton broadcloth. B and C 36-40.

Formfit Pantie Girdles

52 Sale, each **7.99**

'Skippees' average leg in nylon/Lycra power net, reinforced front, back. M. in skin tone. Extra Large, Sale **8.49**.

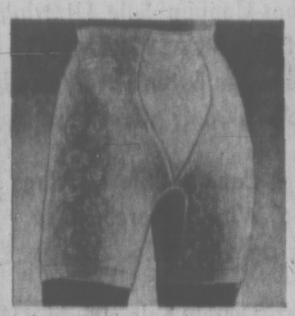

Playtex 16-Hour Girdle

53 Sale, each **8.99**

Comfort all day! Rayon-faced satin and Lycra front, Spanette for rest. M.L. in white. Extra Large, Sale **9.99**

'Grenier' Corselette

54 Sale, each **11.99**

White Lycra Power Net body for all-over control. Nylon lace cups, reinforced front panel, low back. B, C and D 36-42.

Foundations, Dept. 609

Man's Automatic Watch

92 Sale, each **22.99**

Reg. 29.95. 17 jewel, stainless steel water-resist case, leather strap. Incabloc, shock-resistant mainspring. Boxed.

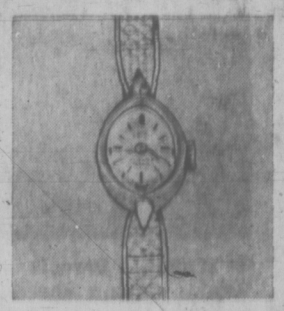

Woman's Solar Watch

93 Sale, each **22.99**

Reg. 29.95 21 jewel, 10 kt. yellow rolled gold plated case. Oval opening, modern dial, tapered bracelet. Incabloc mainspring.

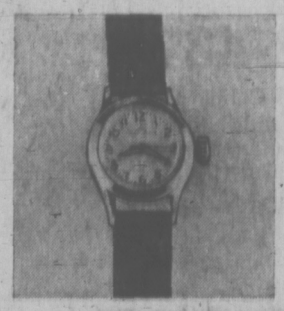

Nurse's Solar Watch

94 Sale, each **22.99**

Reg. 29.95. Small, 21-jewel, chromium-plated, water-resist case, sweep second, leather strap. Incabloc mainspring.

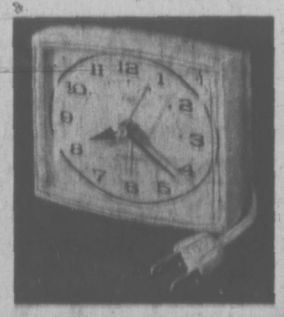

Electric Alarm Clock

95 Sale, each **7.49**

Reg. 10.95 Westclox 'Magic Touch' with light dial, sweep second, antique white or gold-colour case. 3⅝" high.

'Gold 'n' Silver' Ropes

96 Sale, each **1.69**

Reg. 2.00. Coloured metal ropes in assorted styles. Fashion's newest trend in jewellery. Tailored for Fall accessorizing.

Watches and Jewellery, Dept. 215

Worsted Wool Crepe

55A Sale, yard **5.99**

Imported from England. Solid rich fall shades of flame, moss, ruby, navy, purple, emerald, carmina, mid-blue, black. 54" wide.

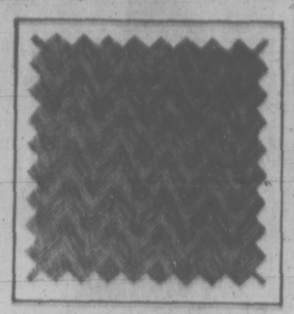

48" Wool-Polyester

56 Sale, yard **4.99**

Washable, easy-care novelty knits in new designs. Predominating red, gold, purple, green, brown and rust in the lot.

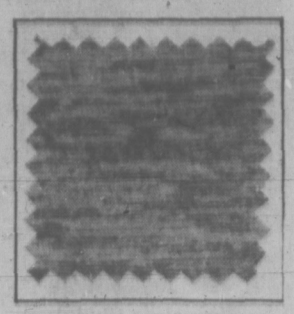

58" Polyester D. Knit

58 Sale, yard **4.49**

Washable, no-iron pique weave in new deep rose, plum, blue, turquoise, dark green, off-white, rust, black.

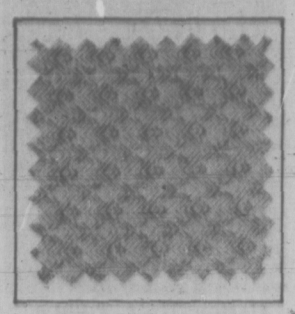

54" Novelty Jacquards

59 Sale, yard **4.49**

Washable polyester and wool in small designs. Blue, brown, wine, green, red, rust, mauve. For dresses, pant-suits.

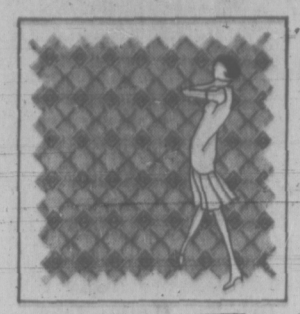

58" Yarn Dyed Acrylic

60 Sale, yard **2.99**

Hand washable novelty jacquard suiting. Predominating shades of plum, burgundy, rust, teal, brown, royal, wine, black.

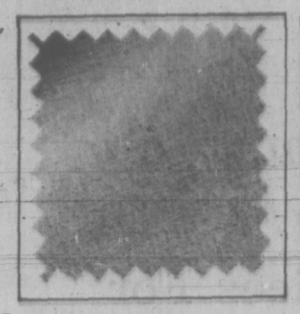

45" Lunar Moss Crepe

61 Sale, yard **2.99**

Washable polyester with textured boucle finish. Aqua, teal, royal, purple, dark green, wine, brown, navy, black, white.

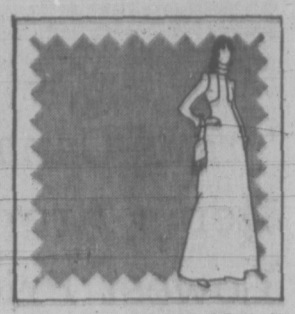

44" Acrylic Doubleknit

62 Sale, yard **2.99**

Easy-care weave in purple, burgundy, deep turquoise, light navy, moss, beige, rust and black. For campus and career.

Fashion Fabrics, Dept. 238

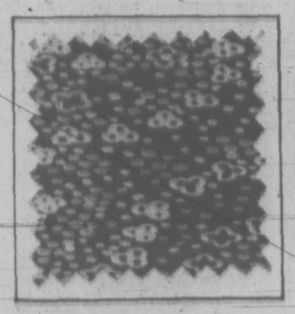

52" Matte Jersey Print

63 Sale, yard **2.69**

Hand-washable, crease-resist acetate/nylon. Small and medium prints: orange, purple, gold wine, lilac, green, aqua, red.

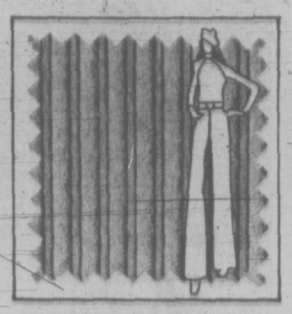

36" Elephant Wale Cord

64 Sale, yard **1.99**

Corduroy in champagne, royal green, turquoise, brown, gold, navy, ruby, purple, red.

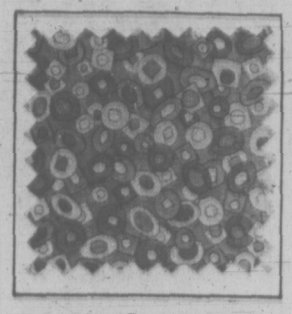

44" P.P. Cotton Prints

65 Sale, yard **1.47**

Washable, easy-care, finely woven. Six new small patterns. Green, tangerine, purple, gold, black and wine in lot.

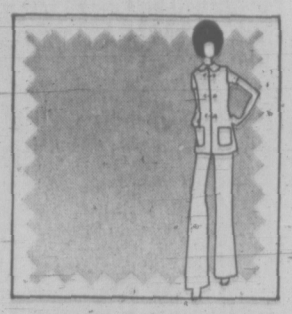

36" Combed Broadcloth

66 Sale, yard **.69**

White, mauve, ecru, pink, water green, lt. blue, melon, aqua, red, royal, coral, brown, black, flamingo, purple, more.

Fashion Fabrics, Dept. 238

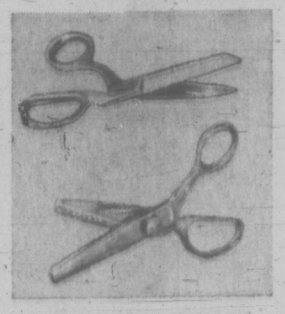

Pinking-Cutting Shears

85 Sale, **Both** for **7.49**

Polished blades, chromium-plated. Pinking shears in 7" size. Cutting shears are 7" bent trimmer style. Sale, each **3.99**.

Notions, Dept. 222

Handy Vinyl Carry-All

67 Sale, each **8.99**

Reg. 13.00. Full-size zipper compartment, both sides. Vinyl-lined. Black, dark brown, golden brown.

Frame-Style Handbags

68 Sale, each **7.99**

Reg. 11.00. Two handles, ring attachments, tab and buckle, wall pocket. Black, antique brown or navy vinyl. Lined.

Handbags, Dept. 217

Shiny Vinyl Handbags

69 Sale, each **7.99**

Reg. 11.00. Soft Urethane vinyl, zip top, 2 handles. Full-size front pocket. Antique brown, golden brown and black.

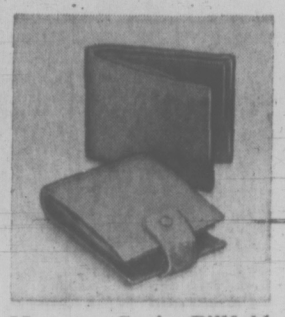

Morocco Grain Billfold

70 Sale, each **3.99**

Two styles in black or brown. Both have removable pass case, large-change purse; one has extra pockets, lined bill section.

Women's Clutch Purses

71 Sale, each **3.99**

Harness calf leather, about 5" long. Removable card windows, credit card slits, bill section. Black, tan, wine, green.

Handbags, Dept. 217

Great Fall Casuals

72 Sale, pair **12.99**

Super little shoe for Fall with 3-eyelet tie front, closed heel-toe. Brown, black krinkle. Sizes 7-10AA, 5-9B.

Bargain-Happy Straps

73 Sale, pair **12.99**

Smashing style! One-strap crosses instep to cutout sides. Black or navy krinkle. Sizes 7-10AA, 5-9B.

Stylish Fall Shoes

74 Sale, pair **12.99**

One-eyelet tie with cut out sides, closed heel and toe. Black krinkle or russet suede. Sizes 7-10AA, 5-9B.

Comfortable Casuals

75 Sale, pair **12.99**

With 3-eyelet tie, crepe sole. Looks great in black krinkle or russet brown suede. Sizes 7-10AA, 5-9B.

Women's Shoes, Dept. 238

Lined Vinyl Boots

76 Sale, pair **6.99**

Full inside zipper, grained top, smooth shoe base, strap and buckle, fleece lined. Wine, black. Full sizes 10-4.

Children's Shoes, Dept. 239

Teens' Wet-Look Boots

77 Sale, pair **10.99**

Crinkle vinyl top, smooth shoe base, inside zipper, fleece lined; with treaded sole. Black or brown. Full sizes 5-10.

Women's Shoes, Dept. 238

Baby's Stretch Sleeper

79 Sale, each **3.17**
2 for **6.27**

Cotton-and-nylon 2-way stretch terry. Zips front, back. Yellow, pink, aqua. Sizes: up to 10 lbs., 10-20 lbs., 20-30 lbs.

Boys' Overall 'n' Turtle

80 Sale, set **10.37**

Nylon turtle goes under strapped stretch nylon-acrylic bib. White/raspberry, red/navy.

40x40" Mesh Play Pens

81 Sale, each **25.97**

Chromium plated tubular steel frame, hardwood floor, centre leg support. Mesh sides fold. Tuflex pad, rail cover.

Baby's Car Safety Seat

82 Sale, each **16.97**

Steel frame with vinyl-covered, thick foam seat, back and headrest. Fits seats of cars with seat belts. Blue, black gold.

Boys' Hi-lo Cord Flares

83 Sale, each **4.37**

Covered elastic back waist, flat front band, zip fly, 2 patch pockets. Blue, burgundy and brown. Sizes 4, 5, 6, 6X.

Children's Wear, Dept. 210

Boys' Cotton T-Shirts

84 Sale, each **2.37**
2 for **4.67**

Striped ribknit on cuffs and mock turtle. Zip neck closing, long sleeves. Gold, blue, natural. Sizes 4, 5, 6, 6X.

Children's Wear, Dept. 210

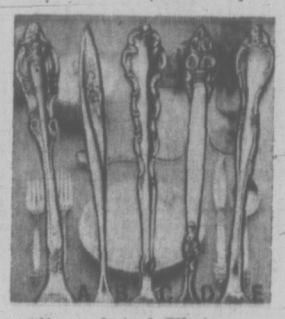

Silverplated Flatware

86 Sale, **5** pcs. **10.79**

Reg. 17.25 Oneida Community patterns: Morning Rose, Modern Baroque, Spanish Crown, Artistry, Affection, 5-pce. place setting.

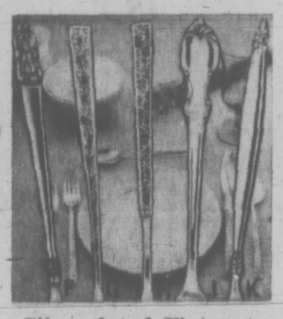

Silverplated Flatware

87 Sale, **5** pcs. **12.99**

Reg. 18.50 1847 Rogers Bros. patterns: King Frederick, Silvery Lace; Love, Reflection, Garland. Five piece place setting.

Oneida Vegetable Dish

88 Sale, each **9.39**

Carefree stainless steel. 10" vegetable dish with hand-rubbed satin finish. 'Northland' with bold sculptured look.

Oneida Buffet Server

89 Sale **2** pcs. **13.49**

Stainless steel with wooden well and tree carving board. 18" long in bold, look-of-tomorrow.

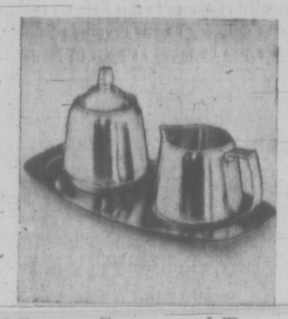

Sugar, Cream and Tray

90 Sale **3** pcs. **7.49**

Oneida stainless steel set includes matched pieces in 'Northland' pattern. Tray is 9½" long. Practical and attractive.

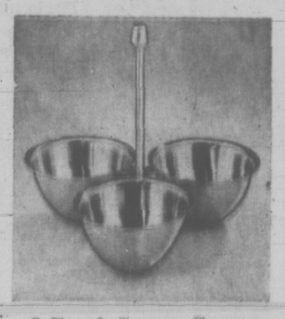

3-Bowl Sauce Server

91 Sale **3** pcs. **7.49**

Oneida high-style stainless 3-bowl relish, jam or fondue sauce server. Height, approx 8"; bowl diameter is 4½".

Silverware, Dept. 218

No Down Payment

No Payment 'til January, 1972

on new accounts or increase in payments on open accounts 'til Jan. 1972

***Existing Budget Charge Accounts.** There will be no increase in the minimum monthly payment until January, 1972, as a result of any purchases made during the period from Sept. 9th through Nov. 15th, 1971.

***New Budget Charge Accounts.** No monthly payment will be required until January, 1972 on any purchases made during the same period as above.

*Regular service charges will be added on the monthly balance of each account.

Trans-Canada Sale Items Are At Their Lowest Prices For This Sale Week

Phone Buy Line for One-Stop-at-Home Shopping 388-4373

THE SALE OF THE SEASON

EATON'S TRANS CANADA SALE

Due to anticipated response to this Sale we cannot promise delivery on our regular schedule, but deliveries will be made as soon as possible.

Brushed Denim Jeans

97 Sale, each **5.99**

22" flare, low rise, zip fly, 2 front pockets, belt loops. Comes in blue denim, naked grape and Mexican brown. Sizes 7-15.

Cotton Knit T-Shirt

98 Sale, each **4.99**

4-button plaquette, assorted colours, prints; S.M.L.

Skinny Rib Shrink Vest

98A Sale, each **5.99**

Navy, beetroot, ivory. S.M.L.

Sleeveless Shrink

99 Sale, each **5.99**

Jacquard pattern in black or wine combination. V-neck. S.M.L.

Skinny Rib Sweater

99A Sale, each **6.99**

Roll neck to match shrink. Beetroot, ivory, navy, red, yellow. S.M.L.

Striped V-Neck Shrink

100 Sale, each **5.99**

Comes in a combination of navy or rust stripes, in S.M.L. (Shown with skinny rib sweater to match shrink), each **6.99**

Sportswear, Dept. 346

Dress and Pant Sets

101 Sale, set **9.99**

For girls sizes 7 to 14. Made from easy-care Fortrel. There are 3 styles from which to choose, with pants included.

Girls' Wear, Dept. 211

Wool Benchwarmer

102 Sale, each **12.99**

Warm, cosy coat, with self hood and fringe trim. Comes in assorted plaids of red, green, blue, rust. Sizes 7 to 14.

Girls' Wear, Dept. 211

Poplin Fitted Raincoat

103 Sale, each **29.99**

It's washable! Fashioned with contrast stitching. Neat fitted style. Choice of all white, jade, brown. Comes in sizes 12 to 20.

Washable Trenchcoat

104 Sale, each **29.99**

Made from washable canvas. Smart double-breasted style. Comes in white, ale and brown. Sizes 10 to 18.

Single-Breasted Twill

105 Sale, each **29.99**

This is also a washable trenchcoat. Looks smart rain or shine. Available in white, ale or navy. Sizes 8 to 16.

Dble.-Breasted Poplin

106 Sale, each **29.99**

No cleaning bills. You can wash it yourself. In Fall shades of jade, brick and blue. Available in sizes 10 to 18.

Weathervane, Dept. 744

Dble.-Breasted Canvas

107 Sale, each **29.99**

Washes up in a jiffy. A raincoat you'll get plenty of wear out of this Fall. White, brown, ale, navy. Sizes 12 to 20.

Denim Raincoat

108 Sale, each **29.99**

Single-breasted style, made from washable denim canvas. Colours are brick, brown, blue and white. Sizes 14½ to 22½.

Weathervane, Dept. 744

Brushed Denim Flares

109 Sale, each **5.99**

Low rise, 22" flare style, with button fly front, 2 front patch pockets, belt loops. Grape, blue, navy. Sizes 5 to 13.

Patterned Knit Shirts

110 Sale, each **5.49**

Girls' sizes 8 to 14x. Geometric in wine or navy; diamond in purple or blue; solid shades of eggshell or red.

Pre-Teen Girls' Wear, Dept. 611

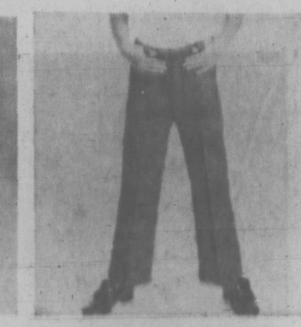

Girls' Ribbed Flares

111 Sale, each **5.99**

Easy/care Fortrel, with elastic waist, 2 front and 2 back patch pockets, wide belt loops. Mulberry, navy, green. Sizes 7 to 14.

Girls' Wear, Dept. 211

Peasant T-Shirts

112 Sale, each **3.99**

Long sleeve, elastic cuff. Drawstring neckline, embroidery trim. White with mulberry, navy, green trim. Sizes 7 to 14.

Hot Pant Smarty Skirt

113 Sale, each **4.99**

Acrylic knit hot pants in plain colours, with jacquard print skirt. Popular Fall shades of vino and purple. Sizes 7 to 14.

Turtle Neck Sweater

114 Sale, each **3.49**

Skinny rib turtle neck, with long sleeves. Acrylic knit that's washable. Comes in vino or purple. Available in sizes 8 to 14.

F'lette Peasant Gown

115 Sale, each **3.29**

Long, with short sleeves. Elastic at neckline and sleeves. Rick rack trim. Plain top; print skirt. Blue, red, green. 8 to 14.

Flannelette Pyjamas

116 Sale, each **3.29**

For girls aged 8 to 14. Peasant tunic style, with rick rack trim. Plain top. Print bottom. Red, blue, green colours.

Girls' Wear, Dept. 211

Flannelette Dorm Set

117 Sale, set **3.29**

Long sleeve houndstooth checked top, with plain hot pants. Perma press collar is lace trimmed. Pink, blue. Sizes 8 to 14.

Girls' Polyester Flares

118 Sale, each **4.49**

Drip dries and requires little or no ironing. Diagonal stitch. Colours are navy, brown, burgundy, green. Sizes 7 to 14.

Girls' Wear, Dept. 211

Mock Turtle Topper

119 Sale, each **6.99**

Sweater is belted, has pockets, mock turtle neck and is machine-washable. Navy, brown, white, grape. Sizes S.M.L.

Wide Rib-Knit Pullover

120 Sale, each **7.99**

With large turtle neck, long sleeves, rib knit pattern. Machine-washable. Basic shades of navy, beige, black, red. S.M.L.

Machine-Wash Blouses

121 Sale, each **8.99**

100% textured Polyester that's so easy to wash and drip dry. Long sleeves, with tie at neckline. Assorted colours. 12 to 20.

Sportswear, Dept. 246

Popular Ascot Neckline

122 Sale, each **8.99**

This blouse in sizes 12 to 20, made from machine-washable Polyester. Has long sleeves for Fall wear. Assorted colours.

Sportswear, Dept. 246

Save On Knit Pant Sets

123 Sale, set **14.99**

Acrylic knit. Mock turtle-neck, long sleeve, striped top. Solid pull-on pants. Navy/red/white, brown/beige/pimento. S.M.L.

Acrylic Knit Pant Sets

124 Sale, set **14.99**

Long sleeve, space-dyed solid knit turtle-neck top. Straight leg, pull-on pants. Navy/lilac, brown/beige. S.M.L.

Pull-On Fortrel Pant

125 Sale, each **9.99**

Machine washable. Straight leg, with stitched-down front seam. Comfortable pull-on style.

Sizes 10 to 18.

Short Sleeve Blouse

126 Sale, each **6.99**

Machine washable. Fashioned with button back, jewel neckline and embroidered front. Comes in assorted pastels. 12-20.

Sportswear, Dept. 246

Woodgrain Vault

127 Sale, each **18.97**

Has heavy gauge vinyl front; t-style zipper, masonite floor, clear-view top. Tubular steel frame on casters. Size 42"x20"x 65".

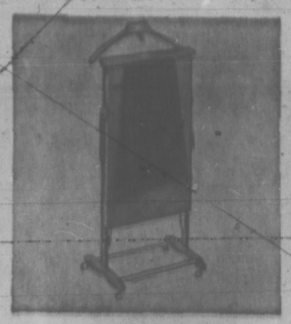

Clothes Valet/Tray

128 Sale, each **15.99**

Has foam-lined trouser press, panel, contoured hanger, and jewellery tray. On casters. Size: 38" high, 18" wide.

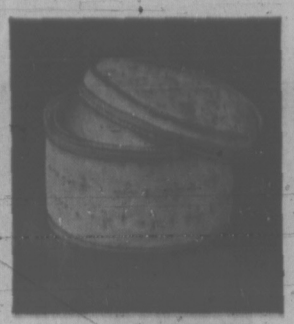

Protect Your Good China In These Special White-and-Gold "Fleur-de-Lis" Quilted Vinyl Cases

129 Sale, each **1.32**

Saucer Chest, reg. 1.98. 6½" round size, zippered. Holds up to twelve saucers, clean and dust-free.

130 7½" Bread-Butter Plate
Reg. 2.25 Sale, each **1.50**
9½" Salad or Tea Plate
Reg. 2.50 Sale, each **1.66**
11½" Dinner Plate
Reg. 2.98 Sale, each **1.98**
Each holds approximately twelve plates.

131
Reg. 3.50 Sale, each **2.33**
Keep your fine china cups safe from knocks and chipping; clean and dust-free, too.

133
Reg. 3.98 Sale, each **2.65**
Protection and safe, tarnish-free storage for your silver flatware, in this matching case that holds up to 12 place settings.

Zip Top Boston Bags

133 Size 17". Reg. 8.98
Sale, each **6.99**
Size 15". Reg. 7.98
Sale, each **5.99**
Size 14". Reg. 6.98
Sale, each **4.99**
Vinyl bag has slide lock and double handle. Olive green, black.

Notions, Dept. 222, 224.

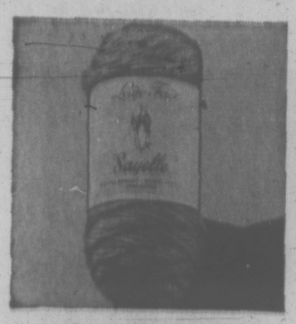

'Lady Fair' Sayelle

134 Sale, 8 balls for **5.89**

Reg. .99 ball. Knitting worsted, machine wash and dry. 2-oz. ball. White, black and assorted colours.

'Lady Fair' Wool

135 Sale, 8 balls for **5.49**

Reg. .93 ball. Knitting worsted, 2 oz. ball White, lt. turquoise, oatmeal, pale yellow, red, lt. red and many more colours.

'Lady Fair' Four-Ply

136 Sale, 8 balls for **3.69**

Reg. .62 ball. Fingering yarn, 50% wool, 50% acrylic. Machine wash; dry. 1 oz. ball; White, navy, med. green and many more colours.

'Lady Fair' Three-Ply

137 Sale, 8 balls for **3.69**

Reg. .62 ball. Fingering, in 50% wool, 50% acrylic. Machine wash; dry, 1 oz. ball. White, navy, med. green and in other colours.

For Fisherman Knits

138 Sale, 8 balls for **4.72**

Reg. .79 ball. Shamrock pure, scoured, hand-washable wool. 2 oz. ball. Natural, Aran, navy, gold, red, green colours.

Bulky Sayelle Orlon

139 Sale, 8 skeins **5.99**

Reg. .95 skein. Machine wash; dry. 2-oz. skein. White, sky blue, yellow, natural, lilac, aqua mist, red, purple, blue mist, dk. pink, beige.

'Lady Fair' Tapestry

140 Sale, 8 skeins **4.29**

Reg. .67 skein. Pure virgin wool, mothproofed. 1 oz. skein (52 yards). Black bisque, dk. tapestry blue and assorted colours.

Notions, Dept. 222, 224.

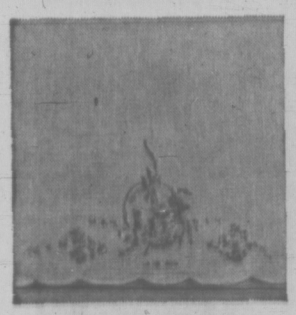

Embroidery Cases

141 Sale, 2 pairs **3.39**

White cotton pillow cases ready for you to embroider. Scalloped border, floral cross-stitch stamped design. Approx. 19¼"x31".

Crochet Cotton Size 30

142 Sale, 8 balls **3.99**

Mercerized cotton in snow white, or ecru, for making tablecloths or doilies, etc. White, approx. 300 yds. Ecru approx. 240 yds.

Needlepoint Stools

143
12"x12". Sale, each **9.99**
12"x16". Sale, each **13.99**
16"x16". Sale, each **16.99**
In fruitwood or mahogany finish.

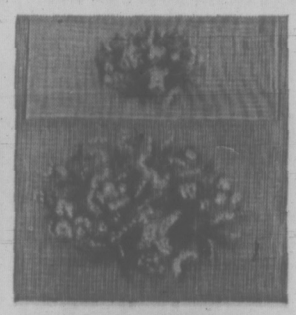

Needlepoint Tapestries

144
20"x20". Sale, each **3.59**
23"x23". Sale, each **4.99**
27"x27". Sale, each **6.79**
Handsome designs in a choice of 4 sizes. Ready for you to create your own wall hangings.

2 Popular Patterns

145
'Blue Boy' 12"x14".
Sale, each **6.98**
'Pinkie' 12x14". Sale, each **6.98**
Needlepoint tapestries, stamped and ready for you to embroider.

Notions, Dept. 222, 224.

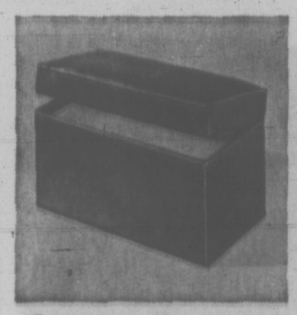

Storage Chest Hassock

146 Sale, each **12.99**

Wooden hassock, with soft padded top in leathergrained vinyl. Easy to wipe clean. Gold, brown, green, tangerine. 24"x13"x13".

Padded Leg Lounger

147 Sale, each **12.99**

Embossed, vinyl-covered seat, with adjustable arm. Tailored corded edges, brass-plated tubular legs. Black, brown, green, 18"x14"x13".

Draperies, Dept. 267

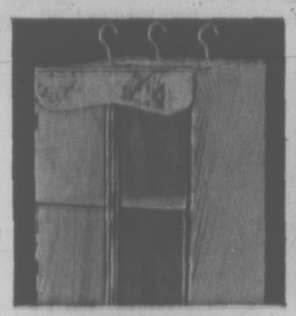

Daisy Print 5-Tier

148 Sale, each **5.57**

Reg. 6.98. Three-hook utility unit has five fibre-board shelves, polished window-clear front. Size 14" x20"x54".

Notions, Dept. 222, 224

Petal-Top Hassock

149 Sale, each **12.99**

Centre-button tufted. Vinyl covered in black/ivory, gold/ivory, tangerine / ivory, green / ivory. 18"x12".

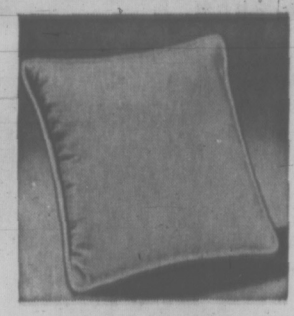

13 Inch Cushion

150 Sale, each **3.99**

Knife-edge style in yard-dyed textured rayon, kapok - filled. Blue, gold, moss, apricot, red. Zippered.

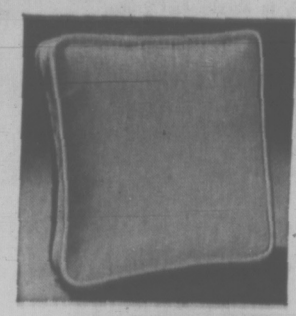

Box Style Cushion

151 Sale, each **3.99**

12" box type, kapok filled, zippered. Yarn-dyed textured rayon covers in gold, blue, moss, apricot, or red.

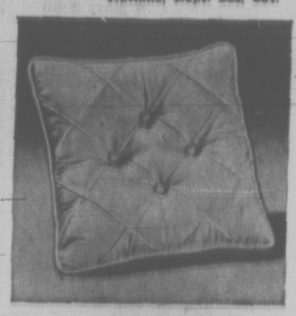

Diamond-Pattern

152 Sale, each **3.99**

By Haddon Hall. 13" size, kapok-filled. Yarn-dyed textured rayon covers in gold, blue moss, apricot, and red.

Velveteen Cover, Chair

153 Sale, **13.99**

Basket style chair, with tufted, shredded polyfoamfill cover in cotton velveteen. Gold, tangerine, moss, purple, shocking pink.

Floral Cover, Chair

154 Sale, **12.99**

Rattan basket chair with tipped, black metal legs. Flower print cover in rayon acetate, polyfoam-filled. Purple, melon, shocking pink.

Draperies, Dept. 267

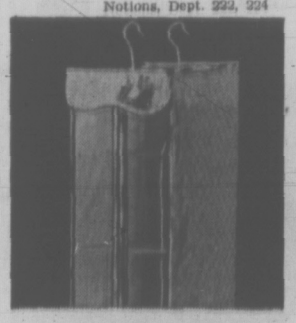

Print Shoemaster

155 Sale, each **4.77**

Reg. 5.98. Vinyl 8-tier unit matches garment bag and shelf unit. Quilted vinyl. Size 8½"x12½", 54" long.

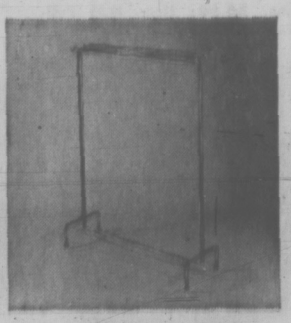

Garment Racks

156 41" width. Reg. 13.98
Sale, each **11.88**
51" width. Reg. 15.98
Sale, each **13.58**
63" width. Reg. 17.98
Sale, each **15.28**
Chrome-plated 1" tubular steel frame on 2" casters, 68" tall. Hat shelf and shoe bar.

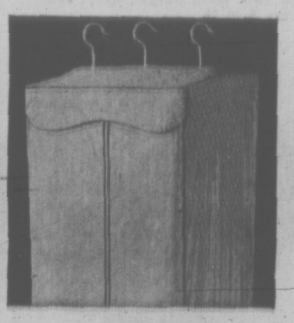

Zippered Garment Bag

157 Sale, each **3.97**

Reg. 4.98. Haddon Hall. Embossed vinyl with quilted trim. Full length zipper. Green, gold, tangerine. Jumbo Dress size 14"x20" x54".

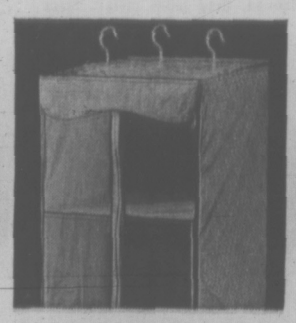

Utility Five-Tier Shelf

158 Sale, each **5.57**

Reg. 6.98. Haddon Hall unit has fibreboard shelves, window-clear front. Quilted vinyl trim, in green, gold, tangerine. 14"x20"x54".

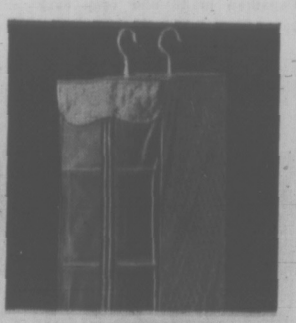

6-Tier Shoemaster

159 Sale, each **4.77**

Reg. 5.98. Haddon Hall co-ordinate. Quilted vinyl trim, in gold, green, tangerine. Size 8½"x12½" x54".

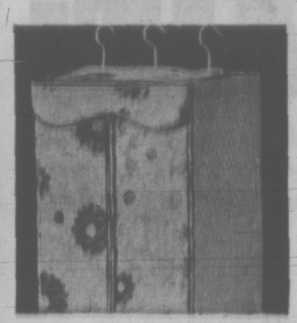

Daisy Print Dress Bag

160 Sale, each **3.97**

Reg. 4.98. Quilted vinyl front, top and cuff; full length zipper, drop bar frame. Jumbo Dress size, 14" x20"x54". 3-Hook.

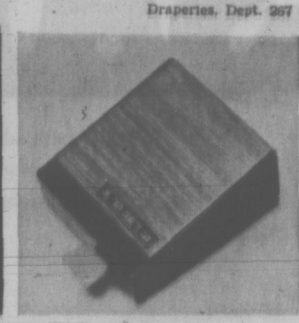

One Touch Box

161 Sale, each **2.79**

All you do is push a little lever and one appears at your fingertip with this one touch box.

Notions, Dept. 222, 224

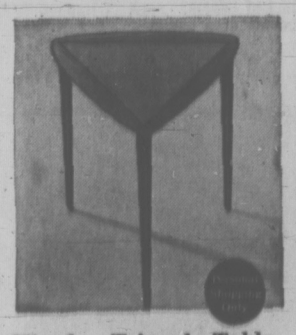

Wooden Triangle Table

162 Sale, each **3.99**

Versatile little table that stores away easily, doubles as coffee, end or serving unit.

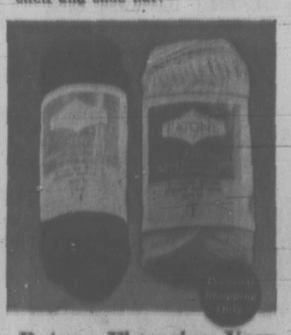

Botany Fingering Yarn

163 Sale, 4 balls **.89**

3 and 4 Ply in blend of 80% wool and 20% nylon for a variety of attractive knit fashions. 1 oz. balls.

Sewing Baskets

164 Sale, each **8.99**

Reg. 12.95. Lidded sewing basket in octagonal design, with plastic accessory tray. Rayon satin floral lining. 13"x11"x8½".

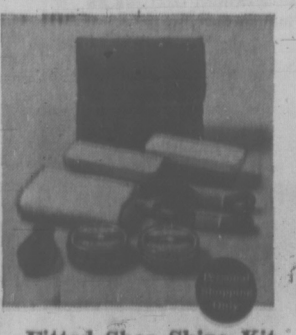

Fitted Shoe Shine Kit

165 Sale, kit **3.99**

Simulated leather case contains two brushes, black and brown shoe polish, two polishing cloths, shoehorn and laces. 5½"x4½"x2".

Notions, Dept. 222 and 224

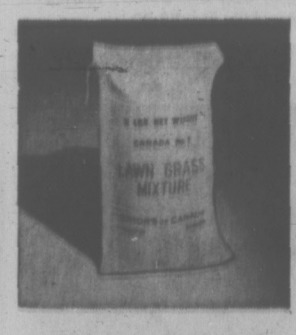

Grass Seed Mix

166 Sale, 2 lbs. **1.29**

All-around type for heavy traffic areas. Contains Kentucky Bluegrass, Creeping Red Fescue, Annual Rye and Highland Bent grass. (Sorry, no out of town delivery). 5 lbs. **2.99**

10-6-4 Lawn Fertilizer

167 Sale, 40-lb. bag **3.79**

Reg. 4.49. High nitrogen type with controlled release. (Sorry, no out of town delivery.)

Peat Moss Sale Priced

168 Sale, 2 cu. ft. bale **1.99**

Efficient soil additive to help break up clay ground; keep moisture in sandy soil. (Sorry, no out of town delivery.)

4 cu. ft. bale **2.99**

Garden Shop, Dept. 280

Up-To-The-Minute Fashions at Down-To-Earth Prices Give You Man-Size Savings for Fall

Phone Now for Big Sales Values! Dial Buy-Line 388-4373

Boys' Birkdale Mountie Pile-Lined Coats

169 Nylon Thermal **13.79**
Reg. 15.98. Zip-off pile lined hood, heavy duty front zipper. Navy or brown. Sizes 7, 8, 10, 12. Windwater repellant.

170 Town-Country **15.99**
Reg. 19.98. Has concealed inner front zipper, plus zip-off hood with drawstring. Camel colour. Sizes 8 to 18 included.

Boys' Birkdale Mountie Hooded Ski Jackets

171 "Eskimo" Parka **13.79**
Reg. 15.98. Cotton and nylon with front zip. Fur-look trimmed hood, quilt-line. Navy only for sizes 8 to 18 in group.

172 Quilted Nylon **9.99**
Reg. 12.98. Longer length. 2 zipped pockets, concealed hood, full lining. Navy, dark green and rust. Sizes 8 to 18.

Toque and Face Mask

173 Sale, each **1.79**
2 for 3.50
One size fits all boys and it comes in assorted patterns and colours. Acrylic knit for cosy warmth and comfort.
Boy's Wear, Dept. 232

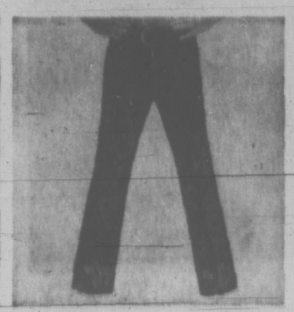

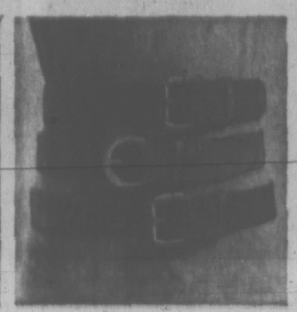

Boys' Half Boxer Jeans

174 Sale, each **4.79**
2 for 9.50
Tee Kay's midwal corduroys, flared leg, 2 front patch pockets, zip fly. Navy, brown or grape. 7, 8, 10, 12.

Boys' Tee Kay Flares

175 7, 8, 10, 12 sizes **3.99**
2 for 7.90
Denim, lo-rise jeans, patch pockets, imitation button fly. Sizes 14, 16, 18. Sale **4.79**; 2 for **9.50**

Boys' Corduroy Slacks

176 Sale, each **6.99**
Lo-rise style, 2 front shaped pockets, wide belt loop, flared leg. Tan, purple or bronze. Sizes 8 to 18 in group.

Boys' Leather Belts

177 Sale, each **2.79**
2 for 5.50
High styles in 1½-inch widths. Assorted buckles. Brown, black and moss. Sizes 24 to 30" in the low priced group.

Boys' Brevets T-Shirts

178 Sale, each **99c**
4 for 3.80
Brevets. Fortrel and cotton in white. S.M.L. Crewneck cotton T-shirts in white. S.M.L.
Boys' Wear, Dept. 232

THE SALE OF THE SEASON

McGregor 'Happy Foot'

179 Medium size, pair **79c**
4 pairs 3.00
Kroy wool/stretch nylon; cushion sole. Blue, green, brown or navy. Also available: large. Sale 99¢ 4 pairs 3.80

Boys' Acrylic Knits

180 Sale, each **4.79**
Sleeveless with V-neck and belted back. Skinny rib knit in purple, navy or ivory. Boys' sizes S.M.L. XL in acrylic knit group.

Boys' Marl Acrylic Knit

181 Sale, each **5.59**
2 for 11.00
Skinny rib with zip neck. Purple/red, purple/navy, ivory/brown in machine washable group. Boys' sizes S.M.L.XL.

Boys' Knit Turtle Shirt

182 Sale, each **2.79**
2 for 5.50
Permanent press. Ribbed neck and cuffs. Solid colours of navy, red, purple and brown. Boys' sizes 8 to 16.

Boys' Neat Terry Robe

183 Sale, each **5.49**
With self belt, 2 pockets. In shades of blue, green or orange, all with white trim. Easy care. Sizes 8 to 16.
Boy's Wear, Dept. 232

EATON'S TRANS CANADA SALE

Due to Anticipated Response to this Sale we cannot promise delivery on our regular schedule, but deliveries will be made as soon as possible.

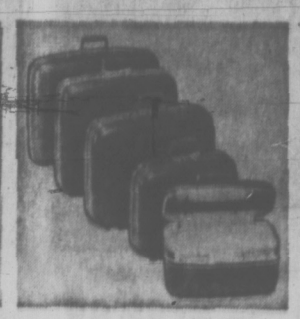
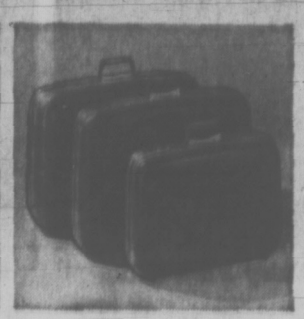

Boys' Knit Polo Pyjama

184 Sale, each **3.99**
2 for 7.90
Interlock cotton in shades of blue, green, goldtone or purple. Canadian made and very easy care. Sizes S.M.L.XL.

Boys' P.P. Sport Shirt

185 Sale, each **3.19**
2 for 6.30
Polyester and cotton prints of red, brown, blue, gold. Long sleeved, long point collar. Sizes 8 to 16.

Bell Sleeved Shirts

186 Sale, each **3.99**
2 for 7.90
Hi-style sport shirts. Permanent press polyester and cotton, 3-button cuff. Solid purple, navy, red. Sizes 8 to 18.
Boy's Wear, Dept. 232

Birkdale Apollo Moulded Luggage for Men, Women

187 Train Case **22.99**
Green, white, blue. Reg. 31.98. Vanity **25.99**; Reg. 33.98 Weekend, **27.99**; Reg. 35.98 Wardrobe, **36.99**; Reg. 49.98 Pullman **38.99**.

188 Shortrip **27.99**
Men's cases in olive; barkcloth lining, recessed locks. 2-Suiter Case **36.99**; 3-Suiter Case **39.99**
Luggage, Dept. 264

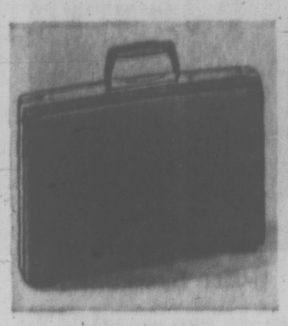

Apollo Attache Cases

189 18x12x3" size **21.99**
Olive or black, all sizes. 18x12x4" sizes with file, **23.99**; 18x12x5". size with file, **26.99**.

Jetliner 'Flight 747' for Men, Women "Seconds"

190 16" Vanity **27.99**
Green, blue, white expanded vinyl. 22" Weekender, **31.99**; 25" Wardrobe Case, **36.99**; 27" Pullman Case, **41.99**.

191 20" One-Suiter **27.99**
Tobacco shade expanded vinyl. 22" Weekender, **31.99**; 25" Two-Suiter, **38.99**; 27" Three-Suiter, **41.99**.

Nylon Flite Bags

192 Sale, each **18.99**
Men's has 2 outside pockets, holds 3 suits. Women's has 1 outside pocket. Blue; rubberized back, sturdy carrying handle.

20" Nylon Sport Bag

193 Sale, each **7.99**
Full length zipper, zipped shoe pocket. Blue with rubberized backed nylon, vinyl trimmed. Double drop handles.
Luggage Dept. 264

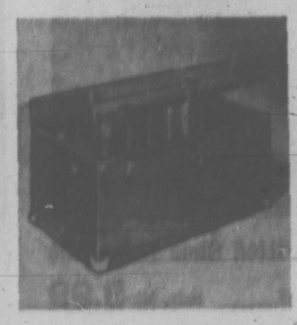
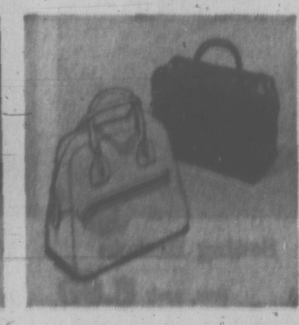

Birkdale Vinyl Trunks

194 34x16x12" size **19.99**
36x20x13" Steamer, **27.99**; 36x20x20" Dress, **31.99**; 40x20x22" Dress, **35.99**; 43x21x25" Dress, **39.99**.

Cedar-Lined Trunks

195 36x20x20" size **35.99**
Birkdale Deluxe, lined with aromatic Tennessee cedar. 7-ply laminate, vinyl covered. Also: 43x21x25" size, **43.99**.

Skai Vinyl Tote Bags

196 15x11½x6" size **9.99**
Leather-look. Zipped pocket interior. Navy, black, tobacco, parchment. Also: 14x12½x6½" size, **8.49**.

Birkdale Sceptre Carryons — Heavy Duty Zipper

197 Women's **18.99**
Blue, green or gold expanded vinyl, aluminum frame. Interior has 2 tapes, 2 pockets. For plane, bus. 21x13x7½.

198 Men's **18.99**
Same construction as women's style but with zippered outside pocket, 2 smaller pockets. Olive brown. 21x14x12".
Luggage Dept. 264

Birkdale Cardigan

199 Sale, each **13.49**

Reg. 16.95. Traditional wool styling in lively new shades of taragon, whiskey, slate, pottery, navy, or tulip. M.L.XL. only.

Orlon/Wool Turtle

200 Sale, each **10.99**

Jersey stitch with ribbed full roll neck, waistband, turnback cuffs. Black, white, navy, topaz, tulip, plum. S.M.L.XL.

Knitted Sweater Shirts

201 Sale, each **15.89**

Reg. 19.95. Orlon and wool, with 4-button placquet, raglan sleeves. Topaz, palomino, navy, tulip, plum. Sizes S.M.L.XL.

Solid Tone Sport Shirt

202 Sale, each **5.59**
2 for 11.00

Reg. 7.00. Permanent press polyester/cotton, with long point collar, 2 button cuffs. Navy, green, gold, blue, mauve, red. S.M.L.XL.

Men's Sport Shirts

203 Sale, each **5.59**
2 for 11.00

Reg. 7.00. Permanent press polyester/cotton. Placquet front, long point collar. Blue, gold tone, mauve, wine. S.M.L.XL.

Men's Birkdale Shirts

204 Sale, each **5.59**
2 for 11.00

Reg. 7.00. Exclusive executive shirt of permanent press Fortrel* /cotton. Piper collar. Blue, salmon, tan, iris, raspberry. 14-17½. *R.T.M.

New Geometric Pattern

205 Sale, each **5.59**
2 for 11.00

Reg. 7.00. Permanent press Fortrel*/cotton dress shirts in new geometrics. Predominant shades of gold, lilac, pink, blue. 14-17½. *R.T.M.

Men's Furnishings, Dept. 238

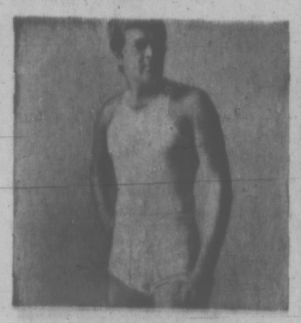

Birkdale Brevets, Tops

206 Sale, each **1.19**
3 for 3.25

Reg. 1.50. Athletic style; soft Fortrel*/cotton blend in gold, red, blue, green, or white. Tops: M.L.XL. Brevets: S.M.L.XL.

T-Shirts, Boxer Shorts

207 Sale, each **1.39**
3 for 4.00

Birkdale, exclusive at Eaton's. Combed cotton, resists shrinking. Large fitting T-shirts, white only. Short coloured. S.M.L.XL.

Broadcloth Pyjamas

208 Sale, each **4.99**
2 for 9.90

Reg. 6.50. Sanforized. Single chest pocket, cuffed raglan sleeves. Stripes, fancy patterns in wide colour choice. Sizes A.B.C.D.E.

Men's Terry Judo Robe

209 Sale, each **9.99**

Reg. 13.00. 9 oz. cotton terry. Two lower pockets, matching belt. Blue, green, goldtone, orange, and white. One size fits all.

Men's Birkdale Socks

210 Ankle length. Reg. 1.50.
Sale, pair 1.19, 3 for 3.29
Mid-calf length. Reg. 1.75.
Sale, pair 1.39, 3 for 3.89
Calf length. Reg. 2.00.
Sale, pair 1.59, 3 for 4.49
Sanitized Kroy wool and stretch nylon. M.L.

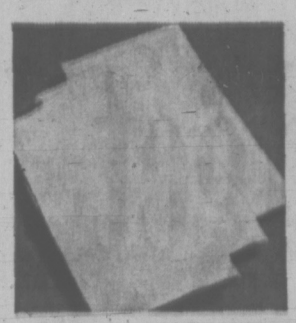

Birkdale Handkerchiefs

211
Sale, pkg. of 3 for **1.19**

Reg. 1.50. Carefully made of Irish cambric linen. 16½" finished size, with hemstitched edges. White only. Save now.

Men's Furnishings, Dept. 238

Birkdale Oxfords

212 Sale, pair **14.99**

Reg. 19.99. 5-eyelet tie with plain toe. Leather soles, rubber heels, pillow-tread foam insoles. Black only, sizes 7-12.

Men's Shoes, Dept. 237

Moccasin Vamp Oxford

213 Sale, pair **14.99**

Reg. 19.99. Four-eyelet tie with choice leather upper, leather sole, rubber heel, pillow-tread insole. Black or brown, 7-12.

Balmoral Oxford

214 Sale, pair **14.99**

Reg. 19.99. A 5-eyelet tie with choice black leather uppers, leather sole and rubber heel. Straight tip style. Sizes 7-12.

Birkdale Classic Oxford

215 Sale, pair **14.99**

Reg. 19.99. Balmoral 6-eyelet straight tip styling with black leather uppers, double leather sole, rubber heel. Sizes 7-12.

Birkdale Straight Tip

216 Sale, pair **14.99**

Reg. 19.99. Blucher oxford 5-eyelet tie of good quality black leather; leather soles, rubber heels. Sizes 7 to 12.

9" Suede Digger Boots

217 Sale, pair **10.99**

Reg. 13.99. Suede leather uppers, with stitchdown construction, plantation crepe soles and heels. Medium width, full sizes 7-12.

"Waffle Stomper" Boot

218 Sale, pair **15.99**

Hiking boot with brown suede leather uppers, lug sole and 6-ring speed lace. Full sizes 7 to 12, in medium width only.

"Greb" Work Boots

219 Sale, pair **27.99**

Reg. 31.95. Insulated boot, built to last with tan Syflex treated uppers, vulcanized rubber soles. Full and half sizes 7-12, EEE width.

Men's Shoes, Dept. 237

Pile Lined Kicker Boot

220 Sale, pair **13.99**

Sand suede leather uppers with thick, rich pile lining. Light tan trim, plantation crepe soles and heels. Sizes 7-12, medium width.

Deerskin Opera Slippers

221 Sale, pair **5.99**

Reg. 8.00. Save 25% on these loafer styles, with overlay moccasin vamp; leather covered felt padded insoles. Medium width, sizes 6-13.

"Foam Treads"

222 Sale, pair **4.99**

Brown striped corduroy vamp and matching quarter leather covered foam sole. Completely washable. Sizes 7-12, medium width.

Vinyl Snoot Boots

223 Sale, pair **11.99**

Stylish printed vinyl uppers with thick pile lining. Slush mould grooved soles, cowboy heels, harness with ring. Sizes 7-12, medium width.

10" Overboots

224 Sale, pair **5.99**

Be ready for this year's first snowfall. Front zipper style, with full stretchy net lining. Black only. Full sizes 7 to 12.

11" Inside Zipper Boot

225 Sale, pair **19.99**

Features handsome strap and buckle treatment and plain vamp. Choice brown leather uppers, unit sole and heel. 7-12, D width.

Leather Jog Shoe

226 Sale, pair **10.99**

Reg. 13.99. Twin blue suede stripes on sides. Padded tongue, foam cushioned insole, foam rubber heels. Sizes 7-12, medium.

Men's Shoes, Dept. 237

Men's Birkdale Suits

227 Sale, 2-pce. **79.99**
Extra pants, each 15.00

Reg. 110.00. Selection of imported wools in this season's latest check, plaid, geometric weaves. Blues, greys, browns, olive, in group for sizes 36-46.

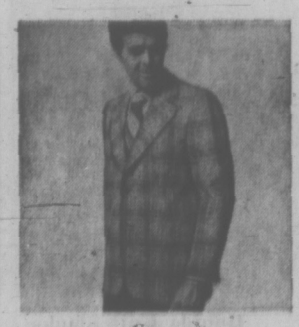

Tweed Sport Coats

228 Sale, each **39.99**

Reg. 49.95. All wool tweeds in newest plaids, geometrics, checks or solids of grey, bronze, olive. Sizes 36 to 46.

Double Knit Slacks

229 Sale, each **16.99**

Fashioned from polyester and wool, with slightly flared legs. Assorted plain shades in sizes 32 to 40.

Patterned Double Knits

230 Sale, each **16.99**

Men's and young men's styles in polyester/wool double knit. Latest patterns and shades. Flared legs, with 2 top pockets. Waists 32-40.

Wool Flannel Slacks

231 Sale, each **15.99**

Reg. 18.95. Birkdale value$ Wool worsted, with permanent crease. Wide belt loops. Basic and fashion shades. Sizes 30 to 40.

Pigskin Norfolk Jacket

232 Sale, each **64.99**

Handsome three-season leather jacket is 32" length, with zip-out lining, 2 patch pockets, belt. Beige, brown. Full sizes 36-46.

Norfolk Jacket

233 Sale, each **22.99**

Reg. 29.95. Cotton corduroy with orlon pile lining. 32" length, flap pockets, full belt. Brown or beige. Sizes 36 to 46.

Men's Clothing, Dept. 239

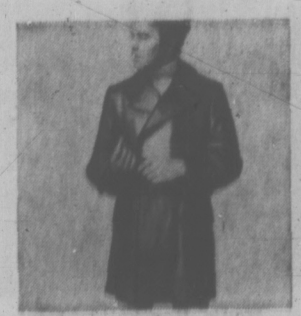

Men's 36" Leather Coat

234 Sale, each **79.99**

Double breasted, belted jacket has two flap pockets, single centre vent back, and wool plaid liner. Black or brown. Even chest sizes 36-46.

Corduroy Slacks

235 Sale, each **11.99**

Young men's styles in trim cut, flared legs. Fashion shades. Waists 30 to 38.

Corduroy Duffle Jacket

236 Sale, each **34.99**

Full 36" length, well-cut midwale corduroy with permanent hood, toggle close. Half pile/half plaid lining. Camel, 36-46.

Men's Clothing, Dept. 239

Brushed Denim Flares

237 Sale, each **7.99**

G.W.G. "Gotchas"-jeans have two patch pockets, 22" flare legs, button fly. Blue, mauve, brown. Waists 29, 30, 32, 34; legs 30, 32, 34.

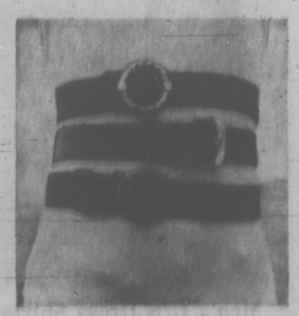

Young Men's Belts

238 Sale, each **3.99**
2 for 7.00

Made from choice cowhide leather; 1¼" width, assorted antique buckles. Black, brown, moss green. waists 28-38".

Zip Neck Pullovers

239 Sale, each **11.99**

Reg. 16.00. Orlon/wool blend, machine washable. Solid colour bar stripes in brown, oatmeal, purple, or navy. Sizes S.M.L.

Rib-Knit Turtle Neck

240 Sale, each **11.99**

Reg. 16.00. Orlon and wool rib-knit turtleneck is machine washable. Purple, brown, oatmeal, and navy. Sizes S.M.L.

Abstract Shop, Dept. 232

Eaton's Budget Store

and Garden Shop

THE SALE OF THE SEASON

EATON'S

TRANS CANADA SALE

Lycra Support Hose

900 Sale, each **1.44**

Heavyweight seamless hose that gives good support. Nude heel. Beige, taupe, white. 8½-9, 9½-10, 10½-11, 11½-12.

Stretch Knee Hi Hosiery

901 Sale, **3** pairs **2.09**

Hi-bulk orlon and stretch nylon, in link design. White, navy, dark brown, red, wineberry, beige. One size fits 9-11.

Stretch Nylon Leotards

902 Sale, each **1.47**

Plain knit stretch leotards. Nylon. Beige, black, navy, brown. Sizes S. M. L. XL. Buy several at generous savings.

Stretchy Nylon Hosiery

903 Sale, **3** pairs **1.59**

Mini fit seamless nylons. Beige, mocha, taupe, burnt sugar, black, cocoa, navy, white. A fits 8½-10; B 10-11½.

Lycra Panty Hose

904 Sale, each **2.44**

Stretch support from toe to waist. Petite, average, tall, extra tall sizes. Sheer type; 3 sizes fits up to 210 lbs.

Hosiery, Dept. 901

Rayon Tricot Panties

905 Sale, **3** for **2.59**

Rayon Trousseau Tricot panties, with long leg, kite gusset. Band at leg, with picto edge. White. Sizes medium, large.

Nylon Hip Hugger

906 Sale, **4** for **2.99**

Made from nylon tricot, with stretch nylon lace around hips and legs. Double gusset. White and assorted pastels. S.M.L.

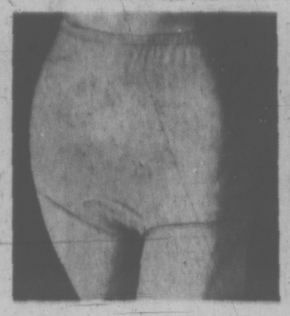

One-Size Brief Panties

907 Sale, **4** for **2.89**

Stretch nylon, with double fold band cuff that's picot edged. Double crotch. Pastels. One size fits to 40" hip.

Push-Up Type Bras

908 Sale, **2.49**

Nylon lace over marquisette, with fibrefill uplifts. Adjustable straps. Skintone, white. A 32-36, B 32-38, C 34-36.

Criss-Cross Brassieres

909 Sale, each **1.99**

Contoured cups of nylon tricot, with fibrefill lining. Nylon and lycra power net at sides, back. White. A 32-36, B 32-38, C 34-38.

Lingerie, Foundations, 909

Long Line Brassiere

910 Sale, each **2.99**

Criss-cross style, nylon lace cups, adjustable stretch straps. Nylon, lycra sides, back. White. B 36-40, C 36-42.

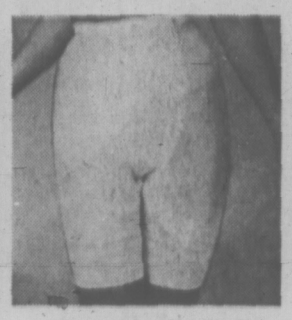

Nylon Pantie Girdle

911 Sale, each **4.99**

Nylon power net, 3" lace elastic cuff at leg edge. Detachable inner crotch. Satin elastic back panel. White. M. L. XL, 2X, 3X.

Short Leg Panties

912 Sale, **3** for **2.99**

Rayon Trousseau Tricot panties in extra large size only. Shorter cuff leg style, with double saddle type crotch. White.

Dainty Arnel Slips

913 Sale, each **2.99**

Shadow panel, with lace trim on bodice and hemline. Applique at sides. Choice of white or nude, sizes 34 to 50.

Permanent Press Gown

914 Sale, each **2.99**

Machine washable brushed Fortrel and cotton prints. Long style, lace trimmed buttoned yoke. Elasticized sleeves. S.M.L.

Lingerie, Foundations, 909

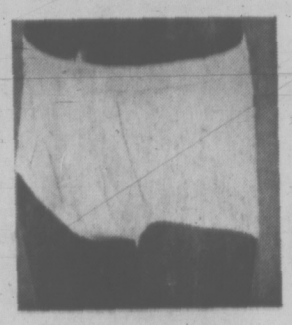

Men's Brevets, Jerseys

915 Sale, each **1.09**
3 for 2.99

Fortrel and cotton, taped seams. Comes in white, blue, goldtone and green. Sizes S. M. L. XL. Buy several at sale price.

Men's Sport Socks

916 Sale, pair **99c**
3 pairs 2.89

Botany wool and stretch nylon, in sporty bulky rib knit. Choice of 8 different colours. One size. Buy now for fall wear.

Perma Press Shirts

917 Sale, each **3.99**
2 for 7.79

Machine wash and dry polyester and cotton. 2-button cuffs. Plum, mauve, blue, goldtone, red. S.M.L.XL. L/S Dress Shirts, ass't. colours, 14-17½.

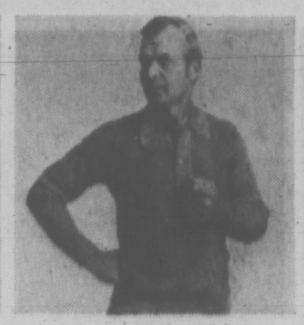

Vilana Knit Shirts

918 Sale, each **4.99**

Mock neck and plaquet collar styles. Assorted patterns, colours. S.M.L.XL.

Men's flannelette, broadcloth PJs pre-shrunk, ass't. patterns. A to E sizes.

Sale, each 2.99; 2 for 5.89

Men's Furnishings, Dept. 928

Men's Work Pants

919 Sale, each **5.99**

Permanent press Scotchgard finish. Spruce, olivewood. 32-40 waist.

Work Shirts: Permanent press. Spruce, olivewood. 15-17 neck. **4.99**

Men's Clothing, Dept. 928

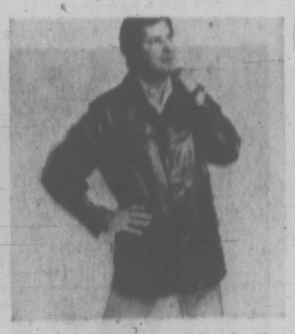

Save Now on Men's Leather and Pigskin Jackets

920 Sale, each **54.99**

32" length, with zip-in eskilon pile lining, leather covered buttons, 2 flap pockets. Black only. Sizes 36 to 46.

921 Sale, each **54.99**

Popular 32" length, with zip-in eskilon pile lining. Leather covered buttons, 2 flap pockets. Brown, dark brown. 36-46.

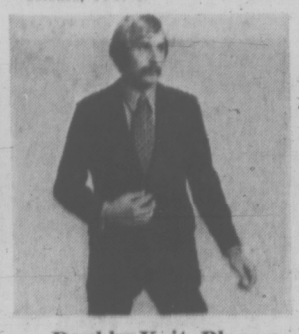

Double Knit Blazers

922 Sale, each **37.99**

The "hottest" thing in men's fashions. Newest single breasted look. Navy, brown, beige. Stretch knit regular 36-46. Tall 40-46.

Double Knit Slacks

923 Sale, each **13.99**

Flare bottoms, 2 scoop style front pockets, wide belt loops. Stretchy, machine wash, dry. Ass't. shades, fancy patterns. 30-38.

Corduroy Flare Pants

924 Sale, each **8.99**

Permanent press, machine washable. Tough wide wale corduroy. Wide belt loops, front scoop pockets. Assorted colours. 28-36.

Men's L/S Dress Shirts

925 Sale, each **3.99**
2 for 7.79

Permanent press, styled with new fashion collar. 1-button cuffs. Assorted stripes and popular plains. 14½ to 17.

Men's Raincoats

926 Sale, each **22.99**

Double breasted military style, with adjustable cuff straps. Full satin lining. Bone, beige, navy. Sizes 36 to 46.

Men's Rawhide Jackets

927 Sale, each **34.99**

Made to Eaton's own specifications. Orlon pile lining. 2 flap pockets. 3-button front. Medium bronze. Sizes 36 to 46.

Men's Cardigans

928 Sale, each **8.99**

Lambswool and orlon, machine washable. Mini-rib stitch. Ivory marle, blue marle, brown marle, red marle. S.M.L.XL.

Men's Reversible Vests

929 Sale, each **9.99**

Water repellent nylon shell, with down fill. Front zip closure. Black reverses to red, olive to red. S.M.L.XL.

Men's Clothing, Dept. 928

Pile Lined Ski Jackets

930 Sale, each **12.99**

Made to take lots of action. Nylon shell resists rain and wind. Has hidden hood. Mallard, navy, black. 36-46.

Men's Clothing, 938

Men's Work Boots

931 Sale, pair

12.99 to 15.99

Reg. 16.99 to 19.99. 6" and 9-eyelet styles, with or without safety toe. Moccasin vamp, crepe rubber soles. 7-12.

Men's Jogging Shoes

932 Sale, pair **8.99**

May as well get right in step with your friends and buy a pair on sale. White, blue stripes, foam rubber sole. 7-12.

Men's Snoot Boots

933 Sale, pair

14.99 and 16.99

Reg. 17.99 and 18.99. 7" side zipper boot, 14.99. 12" pull-on, 16.99. Both with unit moulded composition sole. Brown only. 7-12.

Men's Shoes, Dept. 937

Walking Shoes

934 Sale, pair **9.99**

Choose from high front pump style in new Fall colours, and T-strap in black or gold colour. Sizes 5½ to 10; medium or wide width.

Wet Look Boots

935 Sale, pair **9.99**

Price is just as fashionable as the style. About 15" high, with a full zipper. Black only. Sizes 5 to 9; Med. width only.

Women's Shoes, Dept. 938

The Fur-Trimmed Midi

936 Sale, each **27.99**

Hooded, belted and trimmed with black dyed lamb. Black/white wool blend tweed. Chamois-interlined. 8-16.

Women's Wear, Dept. 941

Extra Warm Winter

937 Sale, each **27.99**

Classic silhouette in toasty wool blend. Warmly lined, interlined. Stripes or chevron weave in wine or brown. 10-18.

Youthful Winter Coat

938 Sale, each **27.99**

From Micia, double-breasted with Napoleon collar, patch pockets. Stripes or chevrons in wine or brown. Wool blend. 10-18.

Winter in Wool Blend

939 Sale, each **27.99**

From Micia, another double-breasted style with tab pockets; interlined. Wine, rust, brown, black geometric. 12-20.

Acrylic Knit Cardigan

940 Sale, each **5.99**

Fully fashioned, with long sleeves, classic neckline and fancy knit front. White, purple, red, navy. Sizes S.M.L.

Quilted Ski Jackets

941 Sale, each **14.99**

Lightweight, warm and cosy. Nylon with Polyester fill. Hooded; zip front. Navy, blue, red, green. Sizes S.M.L.

Melton Duffle Jacket

942 Sale, each **19.99**

Made from warm melton cloth. Styled with hood, zip front and split pockets. Comes in purple, camel, navy. 10 to 20.

Quilted North'n Jacket

943 Sale, each **14.99**

Fur fabric trim on hood, fancy trim on sleeves and hem. Made from Canadian Mist. Brown, burgundy, blue. Sizes 10 to 20.

Women's Wear, Dept. 941

Polyester Pant Tops

944 Sale, each **8.99**

Hand washable floral and mosaic prints. Belted style, with zipper and button front, long sleeves. Comes in sizes 10 to 18.

Flare Pants

945 Sale, each **8.99**

Made from washable Polyester. Flare bottom, elasticized "pull on" waist. Black, brown, navy, plum, green. Sizes 8 to 18.

Crimpknit Fall Dresses

946 Sale, each **14.99**

Long and short-sleeve shifts. 10 to 20. Black, navy, green, blue. Same smart collection, sizes 16½ to 24½. **15.99**

Fur Fabric Jackets

947 Sale, each **39.99**

A "must" for your Fall wardrobe. ¾ length style. Double breasted with pockets. Black and brown. Sizes 8 to 20.

Women's Raincoats

948 Sale, each **27.99**

Tailored, with back pleat. Has zip-out lining. By Canadian Mist. Beige, navy, royal, burgundy, green. Sizes 10-18.

Boys' Ski Jackets

949 Sale, each **7.99**

With full orlon pile lining, heavy-duty zipper, rayon-lined sleeves, tuck-away hood. Navy, green, blue, black. 8-18.

Boys' Eskimo Parkas

950 Sale, each **9.99**

Basket weave nylon, with braid trim on sleeves, bottom. Hood with fur-like trim. Rayon quilt lining. Zip front. Navy, 8-18.

Boys' Wear, Dept. 928

Ramalon Knit Shirts

951 Sale, each **1.39**
2 for 2.69

Boys' sizes 8-16. Machine washable, no ironing needed. 2 styles, zip or crew neck. Wine, navy, goldtone, brown.

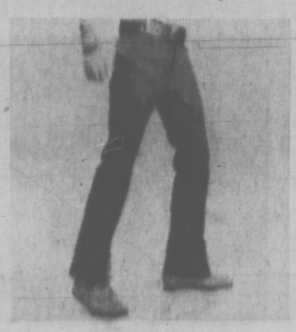

Boys' Flare Jeans

952 Sale, each **3.99**
2 for 7.89

Styled with 2 front patch pockets, wide belt loops, button fly. Machine washable. Comes in navy only. 8-18.

Boys' Cord Flares

953 Sale, each **3.99**
2 for 7.89

Machine washable corduroy. 4 patch pockets, wide belt loops. Zip fly. Red, ivory, beige, brown, green, navy. 8-16.

Boys' Thermal Coats

954 Sale, each **10.99**

Super nailhead nylon shell, orlon pile lined. Zip off lined hood, with drawcord. Zip front. Navy, brown. 7-12.

Boy's L/S Sport Shirts

955 Sale, **2.59**
2 for 4.99

Permanent press, long sleeves, with 2-button cuffs. Long point collar, with perma stays. Assorted solid colours. 8-18.

Boy's Wear, Dept. 928

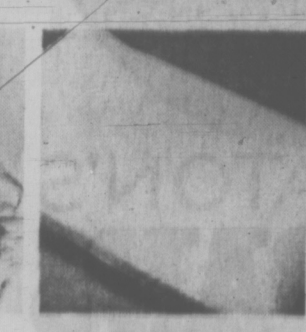

Foam Rubber Pillows

956 Sale, each **3.99**

Filled with Latex ventifoam rubber, with white cotton broadcloth cover. In poly package. Size approx. 5x15x24".

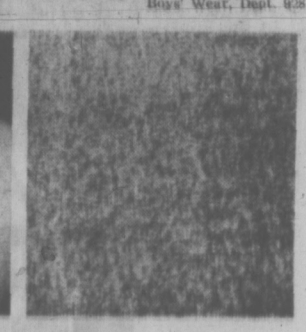

Room Size Carpets

957 Sale, each **34.99**

Royal Loom's "imperfects" but slight flaws should not affect wear or appearance. Serged 4 sides. Assorted colours. 9'x12' size.

Household Linens, Dept. 933

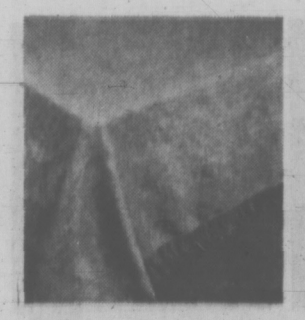

Lady Carolyn Spreads

958 Sale, each **9.99**

Twin or double size, one low price. Popular jacquard pattern. Rounded corners, rich-looking fringe. Rose, turq., green, blue, gold.

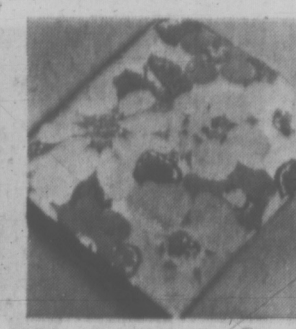

Perma Press Sheets

959

Double flat or fitted. Sale, each **4.49**

Wabasso service quality. "Capri" floral pattern; pink, blue, goldtone. Twin flat or fitted, 3.99. Cases, pair 1.99

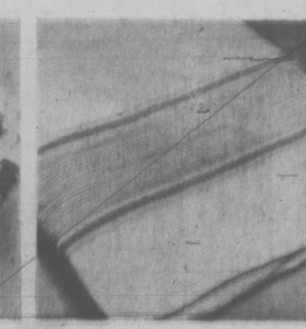

Texmade F'lette Sheets

960 Sale, each **3.29**

Buy flannelette sheets for Fall now at sale price. Popular pink and blue border on creamy white ground. 80x100".

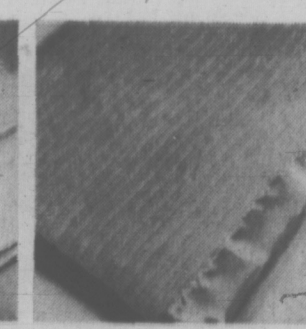

Thermal Blanket

961 Sale, each **4.99**

Viscose and Polyester with permanent nap finish to reduce pilling, shedding. Blue, rose, goldtone, avocado green. 72x84".

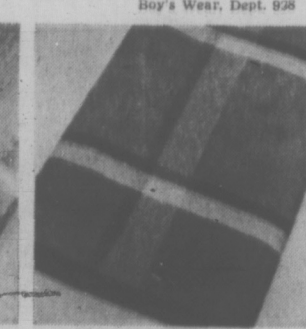

Homespun Bedspreads

962 Sale, each **5.49**

All cotton plaid check multicolour, with hemmed ends. Machine washable. Cocoa, green, blue, red. 72x100", 80x100".

Household Linens, Dept. 933

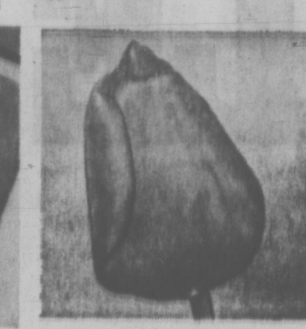

Mixed Darwin Tulips

963 Sale, bag **1.59**

A wide variety of delicate Spring shades for an early show in your garden next May. Packaged in bags of 25 bulbs.

Mixed Crocus Bulbs

964 Sale, bag **1.39**

Crocus gives you the first sign of Spring, in early March. Excellent for rock gardens, borders, lawns. 50 bulbs per bag.

Garden Shop, Dept. 280

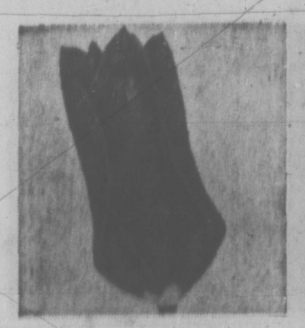

Red Emperor Tulips

965 Sale, bag **1.45**

Flowers in early April, in a brilliant profusion of vermillion red. Great planted in clusters! Packed 20 bulbs per bag.

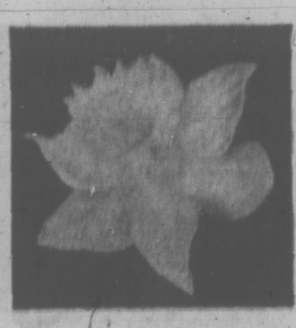

King Alfred Daffodils

966 Sale, bag **1.19**

Welcome Spring in late March. Grow 14" to 20" high in a warm yellow shade. Effective when planted in groups, 15 bulbs per bag.

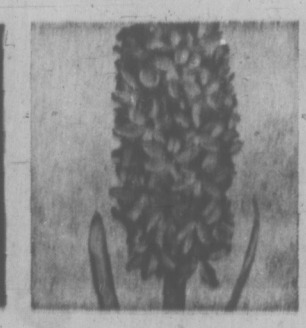

Mixed Garden Hyacinths

967 Sale, bag **1.99**

Soft, fragrant flower that welcomes Spring about mid-April. For bordering plants or in clusters. Packed 15 bulbs per bag.

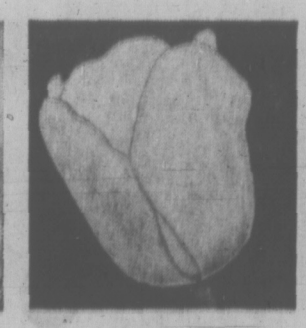

Darwin Hybrid Tulips

968 Sale, bag **1.45**

Grow to a height of 26" to 32". Mixed colours for early May appearance. In groups or beds, 20 bulbs per bag.

Mixed Botanical Tulips

969 Sale, bag **2.99**

Bred for rock gardens and borders because of their dwarf growing habit. Beautiful mixed colours. 25 bulbs per bag.

100-Bulb Mixed Pack

970 Sale, pack **5.88**

A gardener's delight: 25 Emperor tulips, 25 Candlelight tulips, 25 crocus bulbs and 25 grape hyacinths.

Dutch Amaryllis Kit

971 Sale, kit **2.99**

Contains one amaryllis bulb, one pot and saucer, and potting medium. Red, white, pink, salmon, striped or scarlet. Fast growing.

Garden Shop, Dept. 280

No Down Payment

No Payment 'til January, 1972

on new accounts or increase in payments on open accounts 'til January, 1972

- **Existing Budget Charge Accounts.** There will be no increases in the minimum monthly payment until January, 1972, as a result of any purchases made during the period from September 9 through November 15, 1971.
- **New Budget Charge Accounts.** No monthly payment will be required until January, 1972 on any purchase made during the same period as above.
- Regular service charges will be added on the monthly balance of each account.

THE SALE OF THE SEASON

EATON'S TRANS CANADA SALE

Due to Anticipated Response to this Sale we cannot promise delivery on our regular schedule, but deliveries will be made as soon as possible.

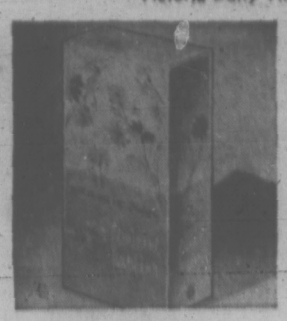

48 Sanitary Pads

241 Sale, Sale, Box **1.39**

Lady Fair for soft, secure and reliable protection. Buy in quantity and save at this low price. 'Sanitized.'

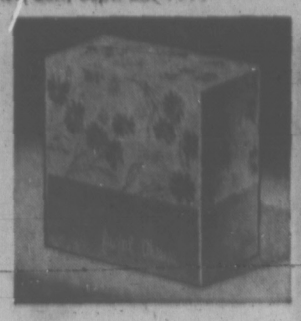

White Facial Tissue

242 Sale, **2** boxes **1.43**

Lady Fair quality for cosmetic and all kinds of household uses. Absorbent and soft. In handy boxes of 500.

Cakes Willow Soap

243 Sale, **12** for **1.19**

Kind and gentle to your skin. Contains mink and almond oil to help give it a smooth, silky texture. Hand size, 3 oz. per bar.

Sundries, Dept. 212

2nd Debut for the Skin

244 Sale, set **4.59**

You get 4-oz. C.E.F. 1200 lotion plus à 4-oz. size of skin freshener. Helps skin regain the look of youth.

Kotex Tampons

245 Sale, 40's **1.39**

Light, comfortable and extra absorbent. Gives protection when you need it. In Regular and Super boxes of 40.

Sundries, Dept. 212

2-Ply Toilet Tissue

246 Sale **8** rolls **1.19**

Eaton's white tissue in packages of 4 rolls. Now is the time to stock up and save on family-preferred quality.

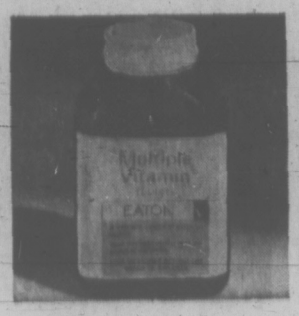

Multiple Vitamins

247 Sale, 250's **2.29**

Useful as supplement to help maintain a well-balanced diet. Buy a season's supply now for the entire family.

3-Switch Heating Pad

248 Sale, each **6.29**

Eaton's Specified quality. Helpful in relief of muscular aches and pains. Blanket cloth plus flannelette cover.

Custom Vaporizer

249 Sale, each **4.49**

Eaton's own to add moisture to air for about 8 hours. Automatic shut-off. Offers relief of congestion from common colds.

Vibra Queen Massager

250 Sale, each **7.89**

Vibrator-massager that is relaxing and refreshing to use at any time. Helps maintain muscle tone. 3 attachments.

Sundries, Dept. 212

GE Sun Tan Lamp Kit

251 Sale, kit **15.89**

Includes cord, clamp, holder and safety guard plus the GE sun lamp. Helps you keep an even tan the year-round.

'Care' Rubber Gloves

252 Sale, **2** pairs **1.39**

Comfortable to work with for all your household chores. Flock-lined for easy slip-on. Pink in Medium and Large.

12-Watt Kurl Comb

253 Sale, each **5.77**

Combination electric curler and comb is light, easy to use. Hand fitting, non-breakable, plastic handle. CAS approved. Iona.

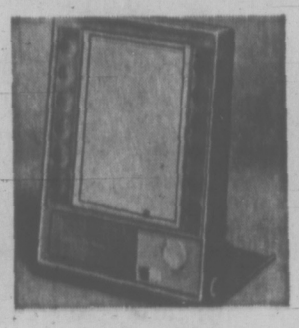

Clairol Make-up Mirror

254 Sale, each **19.88**

'Adjustolite' swivels from regular to super magnifying. Carefree. With convenient cord storage, adjustable stand.

Sundries, Dept. 212

Modacrylic Style Wigs

255 Sale, each **17.47**

Usually much higher-priced. Wide variety of styles in the group. Designed with smooth-fitting cap base. Easy to re-style.

Wig Bar, Dept. 225

Dafri 2-Way Mirror

256 Sale, each **4.88**

On marble base with locking device to prevent wobble. Plain and magnifying mirror has gold-colour metal shank. 10½" high.

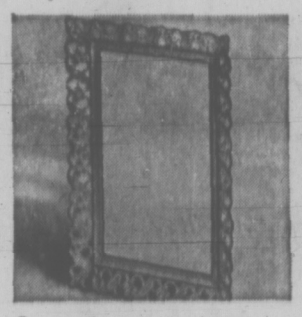

Decorator Mirror Tray

257 Sale, each **4.88**

With gold-colour filigree gallery, 4 rubber base rests. Tray, approx. 15"x10"; Mirror, approx. 11½ x 6¾".

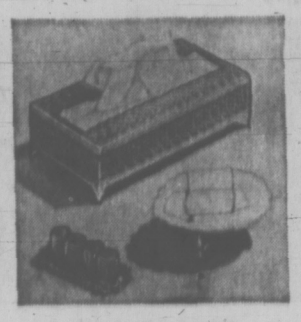

Filigree Tissue Box

258 Sale, each **2.88**

13½"x5"x3". Matched to: Soap dish with milk glass shell, 5½"x 4", and 4-lipstick caddy, 4½"x2" x2". Sale, each **1.77**

5-Frame Family Tree

259 Sale, each **1.99**

Hold five photos. Brushed gold-colour Florentine finish. Stands approx. 5" high. A delightful "family circle."

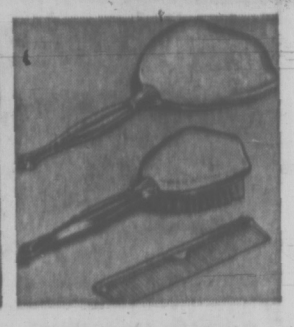

3-Piece Dresser Set

260 Sale, set **9.99**

Astoroid florentined set with off-white backs. Easy tto clean, removable block brush; nylon bristles. Goldcolour metal.

Sundries, Dept. 212

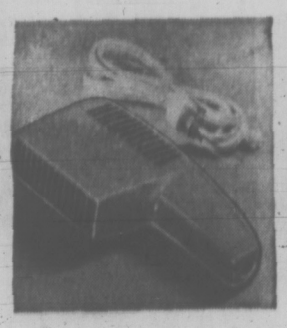

Mini Travel Hair Dryer

261 Sale, each **15.88**

'Venus Cameo' hand dryer with contoured handle, hot air blower. On-off switch. 120 volts, 30 watts. Compact for packing.

Men's Utility Zip Case

262 Sale, each **2.99**

Expanded 2-tone brown vinyl. Collapsible frame with handing hook. Beige vinyl interior. Simulated skai. 10x6x5½".

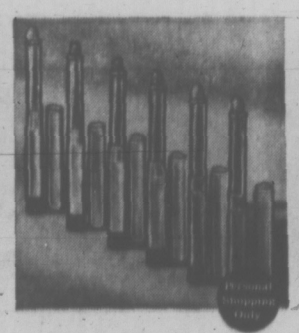

Long-Line Lipsticks

263 Sale, **2** for **1.48**

Helena Rubinstein. Tender Pink, Italian Pink, Wear with All Red, World Fairest Peach, Orange Crush, Shell Coral.

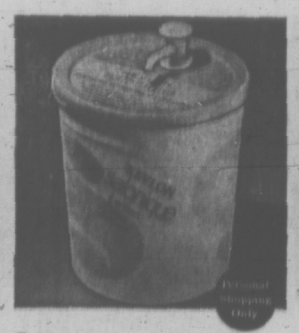

Revlon's Hand Creme

264 Sale, each **99c**

'Salonique Lemon' to help whiten skin tone. Non-greasy, moisturizing. In plastic container with dispenser spout.

Sundries, Dept. 212

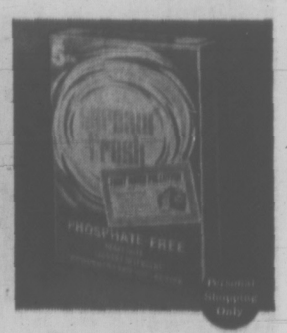

5-lb. Detergent

265 **2** boxes **3.49**

Reg. 1.98. Phosphate-free. Contains no enzymes, fillers or bleaches. Cleans clothes in either hot or cold water.

Housewares, Dept. 254

50 Garbage Bags

266 Sale, each **1.99**

Completely sanitary green plastic bags complete with ties to secure bags for pickup. Size 25"x36".

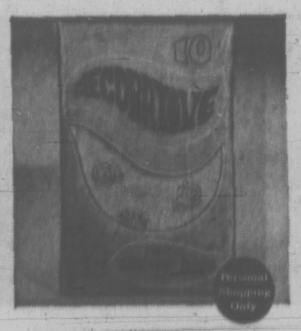

Handy Sani-Can Bags

267 Sale **5** pkgs. **1.44**

Sanitary disposable plastic bags in white plastic with flower-power decoration. 10 bags in each package.

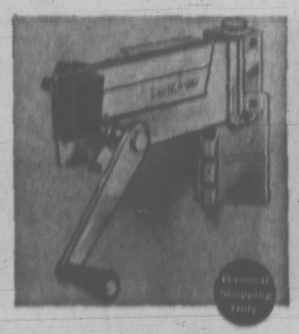

Can Opener and More!

268 Sale, each **4.99**

With magnet to hold tin lids. Knife sharpener attachment is easy to operate. Avocado, white and yellow.

Thermos Bottles

269 Sale, each **3.99**

Save now with regular neck opening. Non-drip spout, threaded stopper. Wide Mouth bottles style. Sale, each **3.99**

Housewares, Dept. 254

Growing Light Fixture

270 Sale, Pkg. **23.99**

Four-foot hanging fixture has two vigor grow tubes to help you grow plants indoors year-round. With cord, chain, hooks. Sorry, no out of town delivery.

Garden Shop, Dept. 280

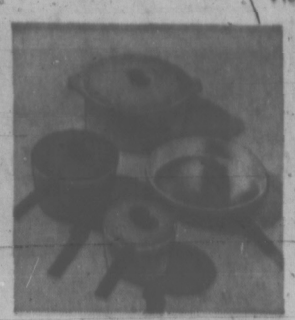

Super-Health Aluminum Cookware Has Durable Coloured Polymide Finish:

Heavy gauge cast aluminum in bright, modern finishes of avocado or poppy colour. Co-ordinate your matched set now, at big savings!

271
36-oz. Saucepan with cover. Reg. 9.98. Sale, each **6.99**
72-oz. Saucepan with cover. Reg. 11.98. Sale, Each **8.39**
96-oz. Saucepan with cover. Reg. 13.98. Sale, each **9.79**
10" Open Fry Pan. Reg. 9.98. Sale, each **6.99**

272
172-oz. Dutch oven with cover. Reg. 17.98. Sale, each **12.59**
64-oz. Casserole with cover. Reg. 11.98. Sale, each **8.39**
8-oz. Open Fry Pan. Reg. 7.98. Sale, each **5.59**

273
Sale, 7-pce. set **33.99**
7-Piece Set includes 36, 96-ounce Saucepans with covers. 172-ounce Dutch oven with cover, and 10" Open Fry Pan.

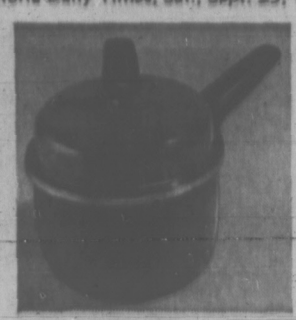
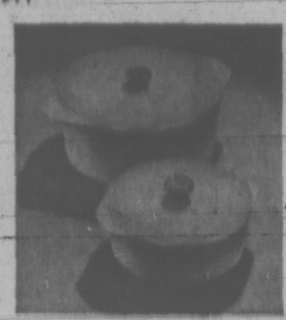

Haddon Hall Tri-Ply Cookware Has Porcelain Enamel Finish in 3 Colours:

Co-ordinated cookware with super-tough finish available in avocado, gold-tone or poppy colours.

274
40-oz. Saucepan with cover. Reg. 9.98. Sale, each **6.99**
80-oz. Saucepan with cover. Reg. 11.98. Sale, each **8.39**
120-oz. Saucepan with cover. Reg. 12.98. Sale, each **9.09**

275
160-oz. Dutch oven with cover. Reg. 14.98. Sale, each **10.49**
10" Fry Pan with cover. Reg. 14.98. Sale, each **10.49**

276
Sale, **6** pce. set **24.99**
Save now. 6-Piece set includes 40- and 80-ounce saucepans with covers plus 160-ounce Dutch oven with cover.

Housewares, Dept. 254

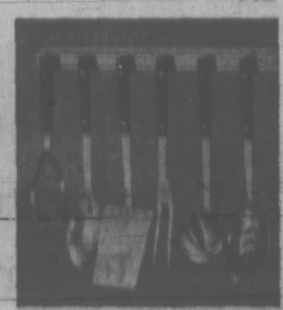

7-Pce. Kitchen Tool Set

277 Sale, set **3.99**
Reg. 4.98. Includes ladle, fork, basting spoon, solid turner, slotted spoon, potato masher, and 6-hook rack. Stainless steel, black plastic handles.

Housewares, Dept. 254

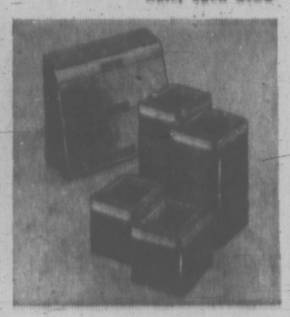
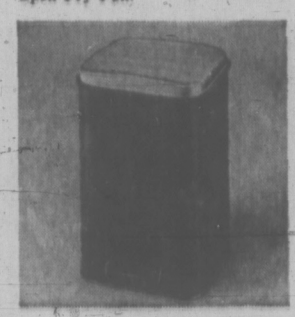

Food-and-Meat Mincer

278 Sale, each **23.99**
Combination tool with one interchangeable base. Avocado. "Shred-O-Mat" Salad Maker only: Reg. 17.95. Sale **15.99**
"Grind-O-Mat" only: Reg. 17.95. Sale **15.99**

Haddon Hall Pantryware in Modern Woodgrain Finish on Metal

Sturdy steel construction with lithographed woodgrain finish chromium-plated and copper tone trim.

279 Sale, **4** pce. **7.98**
A. Canister Set. Includes two 9" high and two 4" high containers for flour, sugar, coffee and tea. B. Matching 3-Way Paper Dispenser holds paper, foil and paper towels. Reg. 7.98. Sale, each **6.38**

280 Sale, each **7.98**
C. Step-On Waste Can. Easy to wash inner pail. Stands about 17" high.

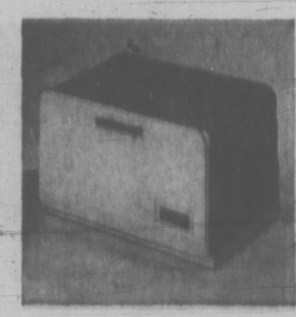

281 Sale, each **9.58**
D. Decorator Bread Box. Colour-mated, with built-in wooden board. Size about 16½"x10½"x 10¼".

Garbage Can

282 Sale, **2** for **6.99**
Reg. 5.98. Strong, rust-resistant steel can, side carrying handles, snap-lock lid. Approx. 25" high. Garbage can is galvanized.

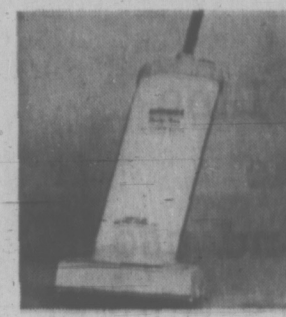

Bissel Carpet Cleaner

283 Sale, each **8.99**
Reg. 10.95. Features floating action shampoo master. Pivot sponge and roller brush; easy thumb release control.
Bissell Liquid Rug Shampoo. Reg. 7.99. Sale, 128-ounce **6.99**

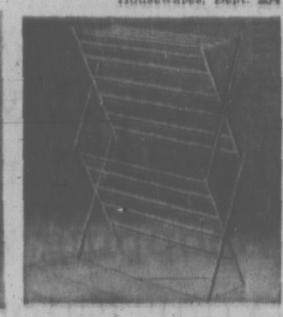

Folding Indoor Dryer

284 Sale, each **7.99**
Reg. 9.98. 45 feet drying space on 15 plastic-covered wooden dowels.
30-ft. size. Reg. 7.98. Sale, each **5.99**

Housewares, Dept. 254

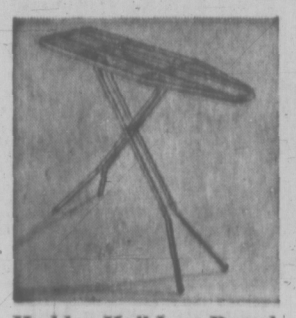

Haddon Hall Iron Board

285 Sale, each **12.77**
Reg. 15.98. 'Specified' brand; open mesh top and 4 sturdy legs. With electrical outlet, 6' cord.

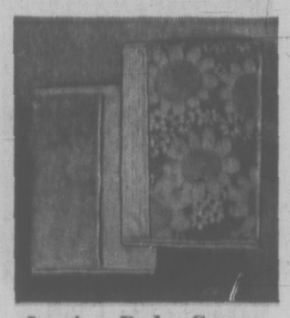

Ironing Pads, Covers

286 Sale, each **3.79**
Reg. 4.98. By Haddon Hall. Superb extra-heavy Teflon-treated drawstring cover and 3-layer pad.
Floral decorated cotton drawstring cover, thick cotton/rayon pad. Reg. 3.49. Sale, each **2.49**

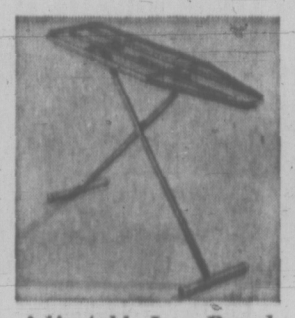

Adjustable Iron Board

287 Sale, each **8.77**
Reg. 10.98. Haddon Hall Custom model. Ventilated baked enamel top, legs in avocado. Adjusts 24" to 36" heights.

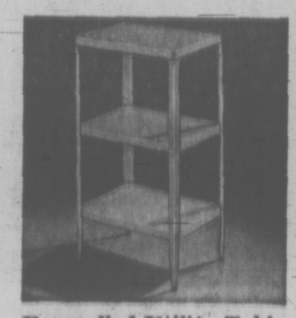

Enamelled Utility Table

288 Sale, each **7.77**
Reg. 9.98. Three-shelved, white finish steel table with plastic tipped feet. 36" high. Same, but with electrical outlet. Reg. 10.98. Sale, each **8.77**

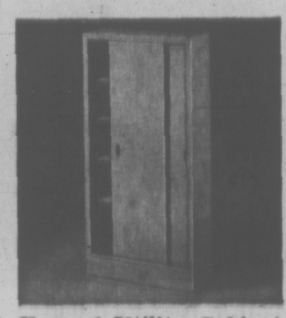

Enamel Utility Cabinet

289 Sale, each **35.99**
Reg. 44.98. All-steel with baked-on durable finish. Two sliding doors, 4 shelves. 60"x30"x12".

Upholstered Step Stool

290 Sale, each **10.99**
Reg. 13.98. Chromium-plated tubular frame, swing-in steps. Vinyl cover in Brazilian red, green, or blue colours.

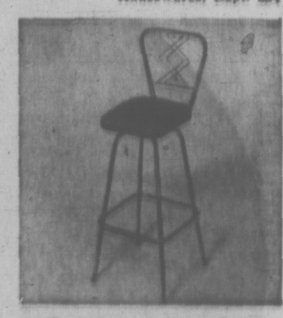

Upholstered Bar Stools

291 Sale, each **11.99**
Reg. 14.98. Styled with wire back rest and vinyl upholstered in black, melon or avocado colour.

Housewares, Dept. 254

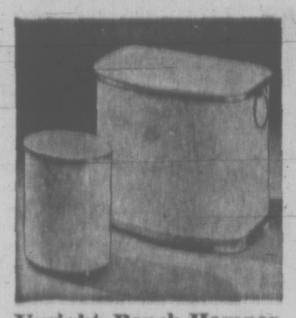

Upright Bench-Hamper

292 Sale, each **12.99**
Reg. 16.99. Sturdily steel framed. Foam-padded, hinged top. Vinyl cover in pink, green, gold or white. Matching Waste Basket. Reg. 5.98. Sale, each **4.99**

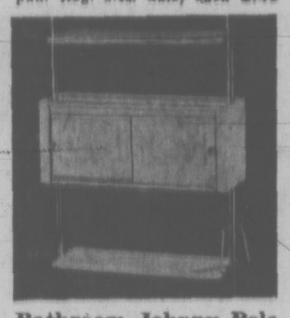

Bathroom Johnny Pole

293 Sale, each **17.99**
Reg. 19.98. Space saver has chromium-plated tension poles. Two enamelled shelves and cabinet with doors.

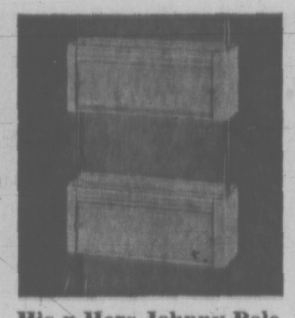

His n Hers Johnny Pole

294 Sale, each **24.99**
Reg. 32.99. Deluxe pole has two steel cabinets, fancy filigree edging, sliding doors. White, goldtone, or pink colour.

Save On Bath Scales

295 Sale, each **8.99**
Reg. 10.99. Wipe-clean vinyl mat with enamelled frame. Weighs accurately up to 270 lbs. White, black, green, goldtone.

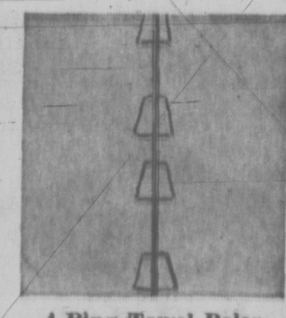

4-Ring Towel Poles

296 Sale, each **4.99**
Reg. 6.69. Chromium-plated poles with four handy towel rings. Pole extends to fit ceilings from 7'6" to 8'4".

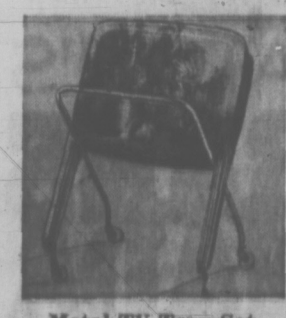

Metal TV Tray Set

297
Sale, **4** pce. set **7.99**
Reg. 9.98. Sturdy, easy to wipe clean trays in bright new 'Festival' patterns. Brass finished legs.

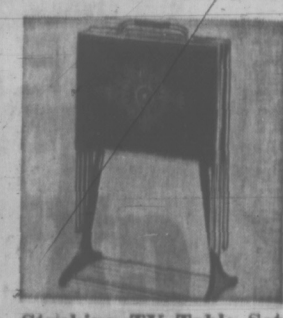

Stacking TV Table Set

298
Sale, **5** pce. set **15.99**
Includes upright 'A' rack for holding trays, and four 15"x21" trays with gold-tone stamped design on woodgrain background.

Housewares, Dept. 254

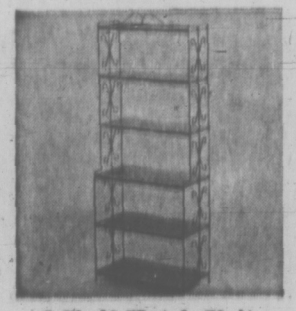

6-Shelf Hutch Unit

299 Sale, each **23.99**
Reg. 29.98 Attractive Mediterranean-style, with walnut woodgrain finish on steel. Size 58"x 24"x12".

Housewares, Dept. 254

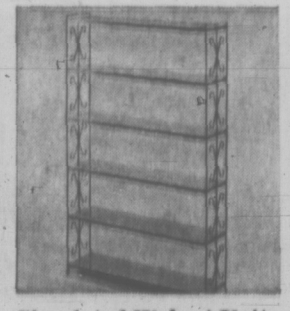

Simulated Walnut Units

300 Sale, each **19.99**
Reg. 24.95. 6-Shelf Unit is 36"x 58"x9½". Mediterranean style, framed in black wrought iron.
Reg. 19.98. 5-Shelf Unit. 36"x47"x9". Sale, each **16.99**

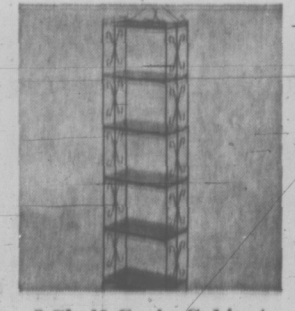

6-Shelf Curio Cabinet

301 Sale, each **16.99**
Reg. 19.98. Mediterranean-style unit is 16"Lx58"Hx9½"D. Walnut woodgrain finish on steel.

Housewares, Dept. 254

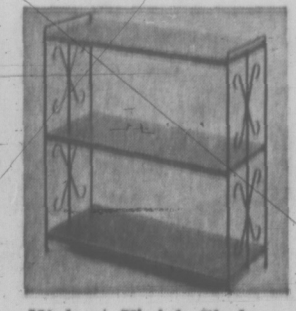

Walnut Finish Shelves

302 Sale, each **8.99**
Reg. 10.95. 3-Shelf Unit. Mediterranean styling. Size 23"Lx25"Hx 9"D. Black wrought iron frame, woodgrain walnut finish.
4-Shelf Unit. Reg. 15.98. 36"Lx 36"Hx9"D. Sale, each **12.99**

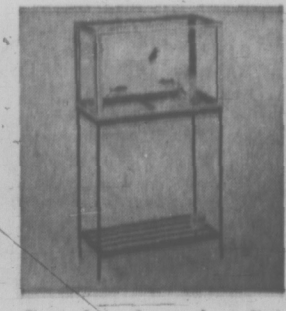

Complete Aquarium Set

303 Sale, each **34.99**
Starter outfit includes 32 Imp. qt. aquarium, pump and filter kit, instructions, accessories and stand.

Folding Serving Cart

304 Sale, each **9.99**
Brass plated tubing frame on plastic casters. Parquet patterned trays, 23"x15", walnut woodgrain finish. Folds flat for storage.

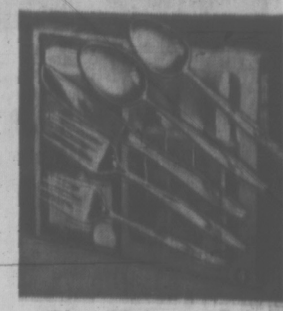

Pine Flatware Set

305
20-pce. set for 4. Reg 9.98 Sale, set **7.48**
40-pce. set for 8. Reg 18.98 Sale, set **14.23**
60-pce. set for 12. Reg. 27.98 Sale, set **20.98**
4-pce. Completer set. Reg. 1.98 Sale, set **1.48**
6-pce. Teaspoon set. Reg. 1.98 Sale, set **1.48**

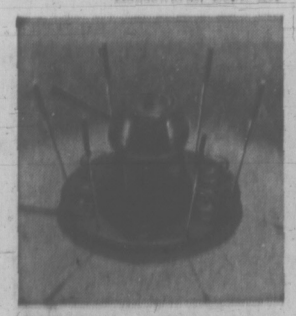

Aluminum Fondue Set

306 Sale, set **14.99**
Reg. 29.98. For meat fondues . . . 70 oz. covered pot, red wooden lazy susan, 15" diam. tray, 6 smoked glass dishes, 6 forks.

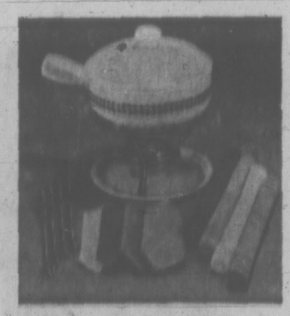

Cheese Fondue Set

307 Sale, each **9.99**
Reg. 19.98. Yellow earthenware covered pot, collapsible wrought iron stand, tray, four each forks, place mats, napkins.

Egg-shaped Clay Baker

308 Sale, each **10.99**
Add flair to your menu — bake and serve, using little or no fat. Natural nutrients and flavour are locked in.

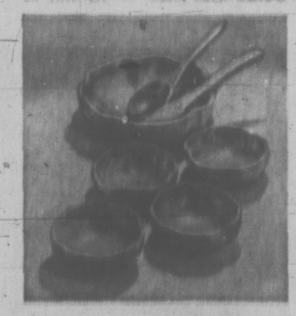

Salad Bowl Set

309 Sale, set **8.99**
Reg. 17.98. Attractive, easy-care monkey pod woodenware. Large 10"x3" mixing bowl, four 5"x1" individual serving bowls, two 10" servers.

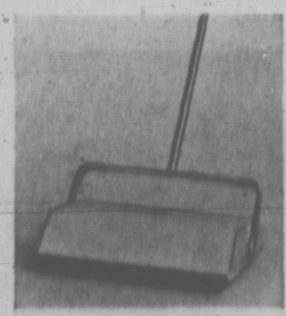

Mini-Sweeper

310 Sale, each **6.99**
Reg. 9.99. Easy-to-empty trays, self-cleaning brushes, rubber bumper. Lightweight; right for apartments, boats, trailers.

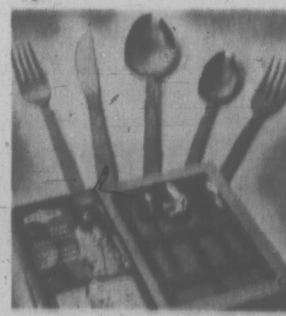

"Aasta" Flatware

311
Sale, **26** pcs. **9.99**
Reg. 13.98. Haddon Hall quality. Simple "Aasta" pattern. Service for 6, including sugar spoon, butter knife. Stainless steel.

Housewares, Dept. 254

'Avalon' Flatware Sets

312
Save 25% on this stainless steel.
20-pce. set for 4. Reg. 9.98. Sale, set **7.48**
40-pce. set for 8. Reg. 18.98. Sale, set **14.23**
60-pce. set for 12. Reg. 27.98. Sale, set **20.98**
4-pce. Completer set. Reg. 2.98. Sale, set **2.23**
6-pce. Teaspoon set. Reg. 2.98. Sale, set **2.23**

All Sale Items Are From Eaton's Regular Assortments... Reduced For Trans-Canada Sale

Phone Buy Line for At Home Shopping and use Your Eaton's Budget Charge with No Down Payment

THE SALE OF THE SEASON

EATON'S TRANS CANADA SALE

Due to anticipated response to this Sale we cannot promise delivery on our regular schedule, but deliveries will be made as soon as possible.

Gendron Doll Pram

313 Sale, each **16.99**

Steel body, chrome plate undergear, pusher; hot pink shade, matching print hood and apron. Size approx. 25"x12".

Kindergarten Set

314 Sale, 3 pcs. **16.99**

Reg. 19.98. Sturdy metal with baked enamel finish. Floral vinyl covered table top, chairs. Size 35x24x21. Folds.

Inflatable Furniture

315 Sale, 4 pce. set **7.99**

Tough vinyl in wild mod style. Sofa, 30x15½x16½" long; 2 chairs, 18x18x10"; footstool, 15½x7" high. Long-lasting.

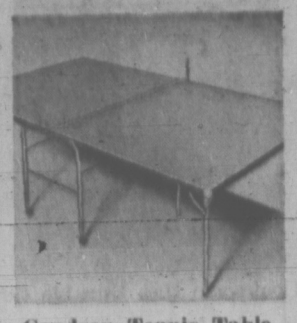

Gendron Tennis Table

316 Sale, each **59.99**

Reg. 65.99. Four folding corner legs, four centre legs on casters. ½" Dupan surface; green. Side folds. Regular size.

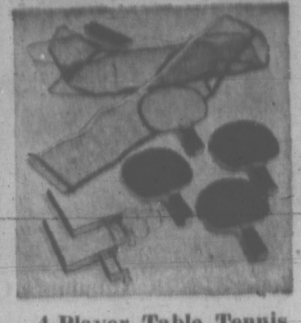

4-Player Table Tennis

317 Sale, set **10.99**

Jelink deluxe; 4 bats, 66x6" net with extension post, 4 balls and complete game instructions. Great fun for family.

Toys, Dept. 227

Magnetic Play Desk

318 Sale, each **10.99**

Blackboard, magnetic board, storage, pegboard plus: pegs, mallet, chalk, eraser, magnetic letters, numbers. 13x18x20".

8-Foot Pool Table

319 Sale, each **199.00**

¼" Dupan surface, green wool cloth. With pool balls, three 52" cues, triangle, chalk, holders, plus table cover.

Walkie-Talkie Set

320 Sale, set **14.99**

Approx. ¼ mile range. With morse code and international code keys. Antenna telescopes to 35". Batteries included.

Tricycle With Dumper

321 Sale, each **8.88**

Reg. 9.49. Red tubular steel frame with rear bucket. Plated fender, high-rise handle bars, plastic seat. Unassembled.

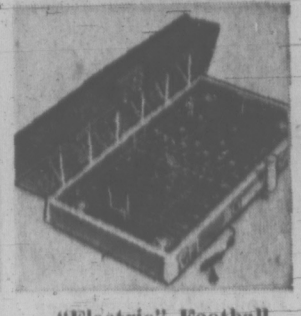

"Electric" Football

322 Sale, each **13.99**

Electric vibrating field with speed control moves players. Includes C.F.L. poster, football guidebook, schedule. 21x32".

Toys, Dept. 227

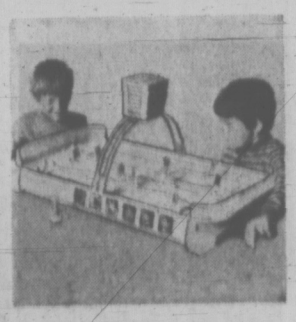

N.H.L. Hockey Game

323 Sale, each **8.99**

Lever operated, players move up and down 32x16" 'ice' surface. Score tower has goal light indicator, Metal and masonite.

Powered Trike by Marx

324 Sale, each **14.99**

Powered by 6-volt dry cell battery (included). Wide stance plastic design, 3 wheels, foot rest, banana seat. 22x12½x16¼" high.

Chatter Telephone

325 Sale, each **2.49**

Chatters when pulled along. Eyes roll. Turn dial and bell rings. A Fisher Price favourite in wood and plastic.

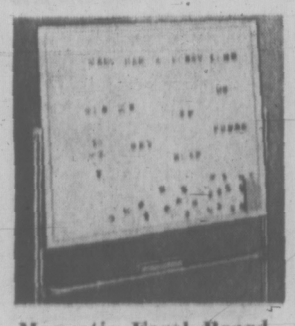

Magnetic Easel Board

326 Sale, each **9.99**

Chalkboard, 32x24", reverse to magnetic surface. Includes alphabet and numbers. Sturdy tubular steel frame.

Raggedy Ann or Andy

327 Sale, your choice **4.99**

19½" play dolls with stuffed body, yarn hair. Teach child how to dress. Costumes lace, zip, buckle, tie, button, snap.

Toys, Dept. 227

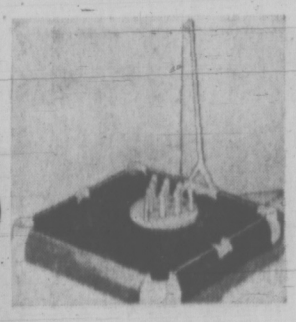

Double Skittles Game

328 Sale, each **8.88**

Pool table plus bowling alley in one! 24" square billiard cloth surface. End ball return, platform for 16 pin skittles.

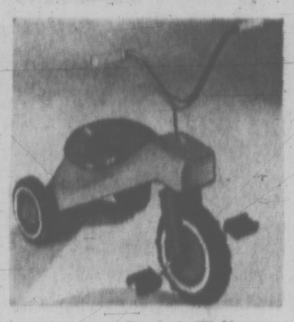

Snoopy Pedal Trike

329 Sale, each **6.99**

Polyethylene plastic body. Hi-rise handle bars, 9" front wheel, 6" rear wheels. Approx. size is 25x 12½x12" high.

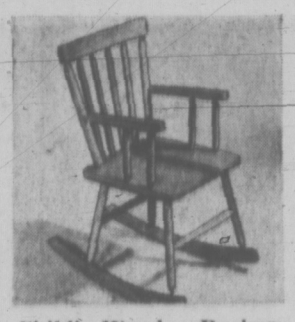

Child's Wooden Rocker

330 Sale, each **7.99**

Solid maple in natural varnish finish. Height is 25", seat is 13x13¼". Buy now for playroom or nursery.

Deluxe Doll Stroller

331 Sale, each **9.99**

Blue vinyl with fringed canopy, shopping bag. Adjustable backrest and foot plate. Approv. 29" high with 5¼" wheels.

16" Sidewalk Minibike

332 Sale, each **36.99**

Truline. Hi-rise handle bars, adjustable seat, sissy bar: 12" front 16" rear wheels. Coaster brake, stabilizers.

Toys, Dept. 227

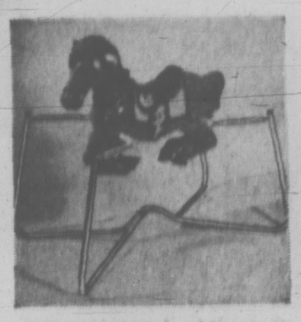

Spring Riding Horse

333 Sale, each **18.99**

Moulded chestnut plastic body, tubular steel frame. Coil spring for bouncing action. 22" high saddle; overall 34x30".

Children's Toy Chest

334 Sale, each **6.99**

Dr. Suess and Mother Goose characters. Heavy reinforced cardboard. Assembles easily. Size approx. 36x18x17½" high.

Truline Tricycles

335 With 12" wheels **24.99**

Steel wishbone frame, 'motorbike' front forks, hi-rise handle bars, bucket saddle. Same with 16" wheels. Sale **26.99**

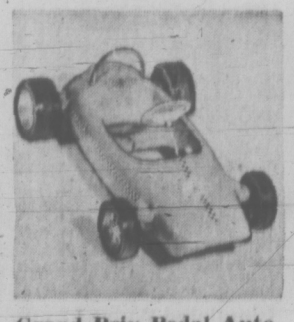

Grand Prix Pedal Auto

336 Sale, each **17.99**

Moulded polyethylene body with crash bar and adjustable pedals. Mag-type wheels, superwide tires. Overall 35x21x10".

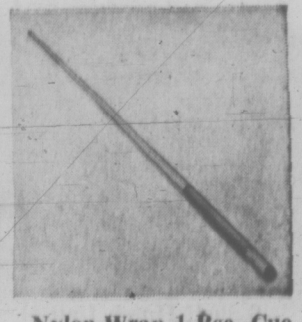

Nylon-Wrap 1-Pce. Cue

337 Sale, each **6.99**

Top quality one-piece solid maple cue in 57" length. Naturally weighted for balance. Nylon wrap in assorted colours.

Toys, Dept. 227

Macrame Craft Kit

338 Sale, kit **3.55**

Knot tieing kit to make purses, bracelets, belts and chokers. Contains cotton twine, beads, dye and instructions.

Battleship Fun Game

339 Sale, each **4.99**

Reg. 5.49. Luck, strategy and suspense! Opponents try to sink each other's ships. 2 game boxes, 10 ships and pegs.

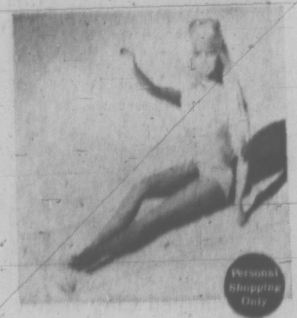

Reg. 2.99 Malibu Barbie

340 Sale, each **2.22**

Barbie looking great with golden tan, has twist and turn waist, bendable legs. Wears swimsuit, sunglasses, has beach towel.

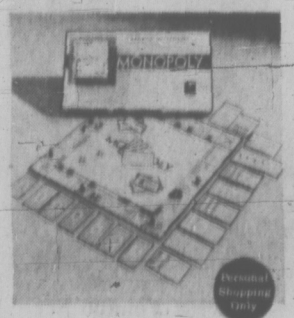

Monopoly Game

341 Sale, each **2.99**

The high finance game, fascinating from first to final purchase. Board, play money, cards, tokens and instructions.

Fisher Price 'Radio'

342 Sale, each **2.33**

Wind it up and music box plays 'Do Re Mi' as picture story passes across screen. Can't be overwound. 4¾x3⅝x1⅝".

Toys, Dept. 227

Bicycle Exerciser

343 Sale, each **49.99**

Steel frame, gold-colour enamel finish. Seat, handlebars adjust without tools. Has timer, tension control, speedometer, mileage recorder.

'Big 16' Home Gym Set

344 Sale, set **9.77**

Reg. 11.98. Set includes 5 steel cable chest expander, 2 foot stirrups, wall pulley, 2 wooden crossbars, 2 hand grips.

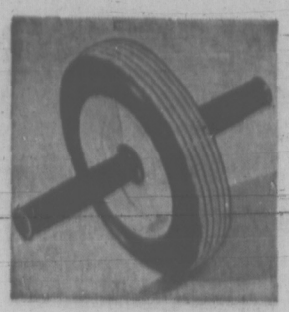

Exercise Wheel

345 Sale, each **2.33**

Tube bar with soft vinyl hand grips, semi-pneumatic tires. Easy to roll; complete with instructions.

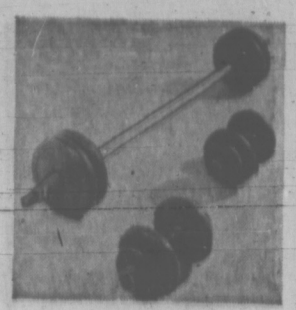

110-lb. Dumbell Set

346 Sale, set **32.99**

Reg. 37.88. One 5'8" steel bar with chromed, knurled, revolving sleeve; four 10-lb., four 5-lb. and four 2½-lb. vinyl plates, two 14" dumbell bars, 4 collars. Instructions, charts.

Body Building Bench

347 Sale, each **32.99**

Reg. 39.98. With Weight Stand. One-piece with air-foam rubber padded bench, leatherette covered. Adjusts to 7 positions.

Slim-Gard Trimmer

348 Sale, each **8.49**

Wear it anytime, easy to slip on and off. Made of neoprene rubber. Small (25-29), Medium (30-35), Large (35-42), Extra Large (43-50).

Lounge Exerciser

349 Sale, each **39.99**

Chrome plated tubing "X" frame. Plastic coated nylon slim, completely assembled. Approx. 30"x 7"x47½". Folds for storage.

Sporting Goods, Dept. 261

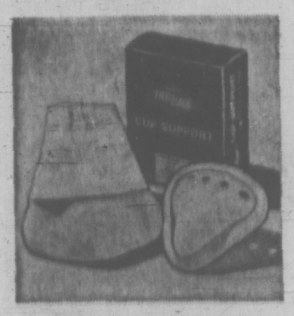

Athletic Supports

350 Boys', Sale, each **2.49**
Men's, Sale, each **2.99**

Boys' support with cup, one size only 22-26. Senior support with cup. In Small (28-32), Medium (34-36), Large (38-42), Extra Large (44-46).

Penman's Jogging Suit

351 Sale, each **6.99**

Cotton, fleece lined. Shrinkage tested. Trousers have elastic inserts, zip ankle. Men's: S,M,L,XL. Women's: S,M,L.

Pedigree Ski Jacket

352 Sale, each **19.99**

Men's nylon shell style, with polyester fill. High storm collar, full 2-way zipper, hidden hood. Red, navy, steel blue. 34-48.

2-lb. Sleeping Bags

353 Sale, each **19.99**

'Golden Arrow' . . . durable cotton shell and lining; down/feather fill. Full all-around zipper. Approx. 33"x80".

Mallory Safety Lantern

354 Sale, each **8.99**

Features 8,000 candlepower that can be seen over 2 miles. Separate switches for spot and flasher. With 9-volt battery.

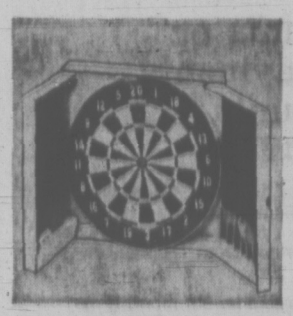

Family Size Dart Board

355 Sale, set **3.99**

Regulation set is ¾" thick with stencilled numbers, wire spider. 18" diameter. Includes 6 darts, two scoreboards, chalk, eraser.

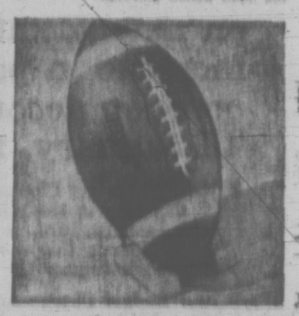

Football and Tee Set

356 Sale, set **4.99**

Official size . . . heavy duty fabrikoid football is durable; white plastic lacing. Plastic tee.

Sporting Goods, Dept. 261

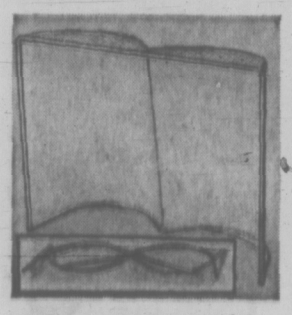

Folding Hockey Goal

357 Sale, each **12.99**

Zinc plated tubular steel frame with nylon net. Assembled. Folds flat for easy storage. Approx. 57"x44"x22".

Truline Hockey Pants

358 Sale, each **8.99**

Reg. 10.98. Nylon thigh guards, well-padded hip and kidney sections, blue. Youths' 28-30, 32-34, 36-38, 40-42.

Cloth Hockey Bag

359 Sale, each **1.66**

Side handle style, in heavy duty fabric, royal blue only. Top drawstring closing. Brass grommets. Approx. 12"x30".

Canvas Hockey Bag

360 Sale, each **7.99**

Reg. 9.98. Water resistant canvas bag, double vinyl bottom, full length double zipper, wrap-around handles. Blue. 30"x12"x 15" long.

Hockey-Helmet

361 Sale, each **3.99**

For boys. Moulded polyethylene helmet, polyfoam lining, chin strap, mouthguard. To size 6¾.

Sr. Hockey Helmet/Mouthguard. Sale, each 3.99

Junior Pro-Stick

362 Sale, each **.88**

Personal shopping only. Two-piece selected wood, lacquered blade. Plain, no lies (left or right hand), 46" - 49" length.

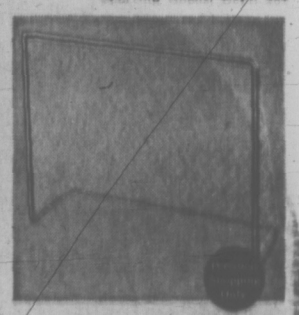

Steel Frame Goal

363 Sale, each **6.49**

Reg. 7.98. Zinc plated tubular steel frame, approx. 52"x42"x18" deep. Pre-strung net. Easily assembled.

Sporting Goods, Dept. 261

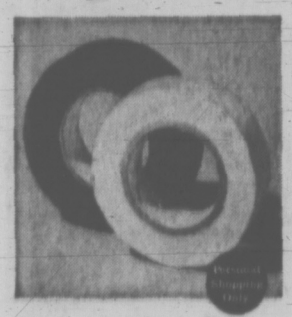

White or Black Tape

364 Sale, **4** rolls **1.00**

Reg. 49c. Personal Shopping Only, Please. White or black hockey tape at big savings. Approx. 30"x¾" rolls.

Sporting Goods, Dept. 261

Fur Pile Seat Covers

365 Sale, each **7.49**

Reg. 8.88. Orion pile slip-ons . . . in two- or four-door front and rear seat styles. Red, blue, green, gold or black colours.

Auto Body Fiberglass

366 Sale, kit **2.55**

Reg. 3.19. An easy do-it-yourself kit, comes with woven fibreglas cloth and easy to follow instructions.

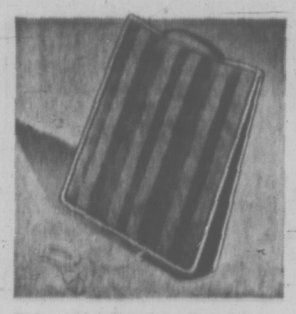

Electric Wedge Cushion

367 Sale, each **4.77**

Save now. Heats in 90 seconds, helps relieve stiffness, tension. Plugs into cigarette lighter, glows when on. 12 volt only.

4-in-1 Fur Pile Cushion

368 Sale, each **1.99**

(1) Opens flat; (2) Back rest and seat cushion; (3) Two separate cushions; (4) Folds for double thickness. Zip; polyfoam fill.

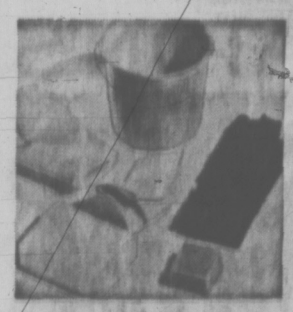

Auto Clean-Up Kit

369 Sale, kit **1.99**

Clean-up kit contains: Plastic pail, polishing mitt, sponge, polishing cloth, whitewall scouring pad, synthetic chamois.

Interior Car Warmer

370 Sale, each **11.88**

Bulldog deluxe, 850 watt Calrod type element, automatic heat control, vertical fan. Mahogany colour case. 7' electric cord, 3-prong plug.

Auto Accessories, Dept. 263

Battery Charger

371 Sale, each **16.99**

Reg. 21.98. Eaton's own. Combinations 6 and 12 volt with meter 6 amp rating. Carrying handle, polarity light. Heavy duty cables, clips. Eaton's Bulldog brand.

Driving Lamp

372 Sale, each **3.99**

Reg. 4.98. Choose yellow lens fog light, or clear lens driving light — both at excellent savings!

Engine Tune-Up Kit

373 Sale, kit **15.99**

Reg. 17.98. Included are timing light, compression tester, vacuum gauge, and remote starter switch.

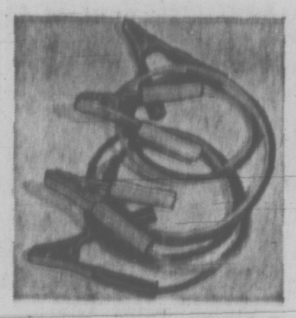

Battery Booster Cables

374 Sale, set **3.88**

Reg. 4.98. 6-gauge kit, for quick easy starts. Includes heavy duty flexible cables, insulated for low temperatures.

Rear Window Defogger

375 Sale, each **19.88**

Bulldog Deluxe . . . uses the warm air in your car. Variable speed switch. For 12 volt negative ground system.

Deluxe Hand Vacuum

376 Sale, each **9.88**

Easy to operate, plugs into your cigarette lighter. Equipped with brush, and necessary cleaning attachments.

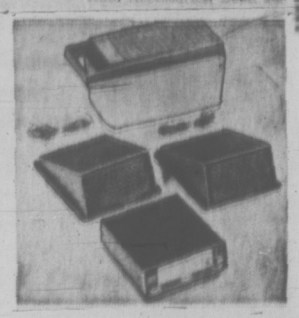

8-Track Tape Player

377 Sale, set **69.99**

"Craig" stereo tape player, with tape caddy and two speakers. Auto. program change, indicator lamps, thumb wheel controls.

Auto Accessories, Dept. 263

Multi-Grade Motor Oil

378 Sale, **6** Qts. **2.89**

Reg. 6 qts. 4.74. Eaton's own balanced, super-blended oil, fortified with detergent additives, varnish inhibitors, viscosity improvers.

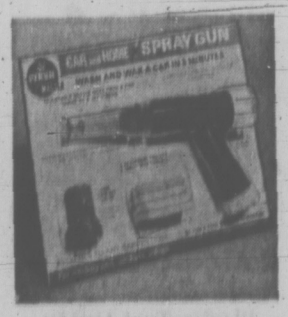

Car Spray Wash Gun

379 Sale, set **4.39**

Wash and wax your car faster. Gun comes with three detergent pellets, two wax pellets. Attaches to any garden hose.

Auto Tissue Dispenser

380 Sale, each **3.99**

Black leather-grained high impact plastic, with decorative brushed aluminum panels. Approx. 7"x5"x2". With Kleenex tissues.

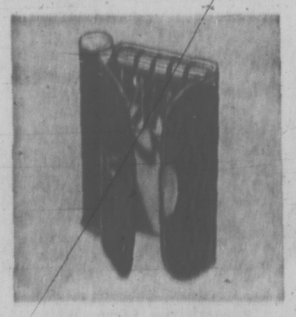

Release-a-Key Glo Case

381 Sale, each **1.99**

New Mascot button-up type case, with individual key release. Flashlight with penlight batteries included.

Spray-On Extinguisher

382 Sale, each **2.99**

Handy size fire extinguisher. Stops all kinds — grease, auto, oven, camp fires. Non-staining solution, has 10-year life.

Simoniz "Master" Wax

383 Sale, each **1.39**

Personal Shopping Only. Detergent-proof wax cleans and polishes, won't wash off. Protects for a full year.

Steering Wheel Muff

384 Sale, each **1.19**

Personal Shopping Only. Laminated fur pile, gives warmth in winter. Foam backed, to help prevent slipping. Red, blue, black, gold.

Auto Accessories, Dept. 263

No Down Payment

No Payment 'til January, 1972

on new accounts or increase in payments on open accounts 'til January, 1972

- **Existing Budget Charge Accounts.** There will be no increases in the minimum monthly payment until January, 1972, as a result of any purchases made during the period from September 9 through November 15, 1971.
- **New Budget Charge Accounts.** No monthly payment will be required until January, 1972 on any purchases made during the same period as above.
- Regular service charges will be added on the monthly balance of each account.

THE SALE OF THE SEASON

EATON'S TRANS CANADA SALE

Due to Anticipated Response to this Sale we cannot promise delivery on our regular schedule, but deliveries will be made as soon as possible.

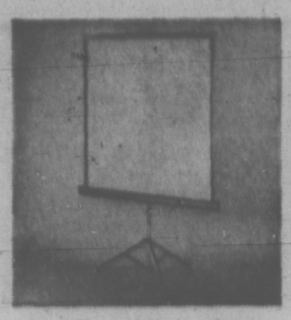

Optina 40"x40" Screen

385 Sale, each **22.95**

Reg. 26.95. Eaton's own, lenticular screen, tripod-based. Gives brilliant viewing of both slides and movies.
50"x50" size. Reg. 32.95. Sale, each **26.95**

Keystone Colour Outfit

386 Sale, set **14.99**

X115 Magicube, only at Eaton's. Uses easy-loading 126 cartridge, and Magicubes. Includes camera, magicube, Kodacolour 12-exposure film.

12-Slide Tray Chest

387 Sale, each **10.95**

Complete with 12 universal trays. Each tray holds 40 cardboard or glass-mounted slides. Fits most slide projectors.

Carsen Camera Tripod

388 Sale, each **17.95**

For still or home movies. Sturdy alloy with 3-section legs, elevating centre post, 2-way tilt and pan head. Extends 22" to 57".

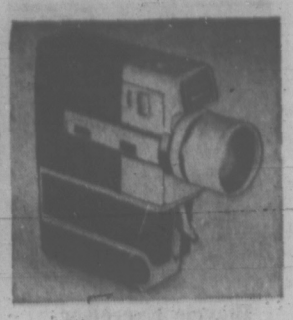

Sankyo Movie Camera

389 Sale, each **89.95**

CM300 model. Pushbutton power zoom lens, 9-30mm. Automatic through-lens exposure control; adjustable viewfinder, retractable hand grip.

Cameras, Dept. 512

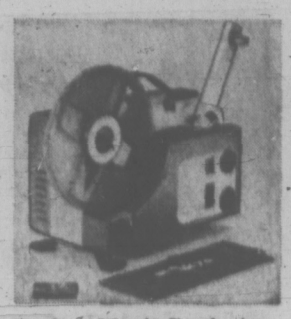

Sankyo Movie Projector

390 Sale, each **109.95**

Dualux model, shows Super 8 and Standard 8. Has f1.4 15-25mm zoom lens. Automatic reel-to-reel threading; variable speed control. Forward, reverse, still.

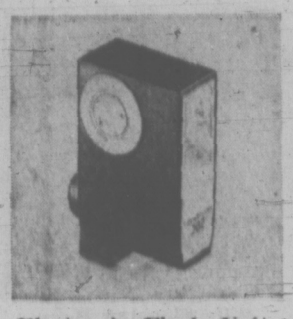

Electronic Flash Unit

391 Sale, each **13.95**

Dimension 202. Compact, lightweight. Guide number 28 with Kodachrome II film. Has hot shoe and flash, cord. Up to 250 flashes with alkaline batteries (not included).

Olympus Colour Kit

392 Sale, Outfit **39.95**

Quickmatic 600. Simple zone focusing with automatic exposure. Pocket size camera, flashcube, batteries, film, gadget bag.

Movie Review-Editor

393 Sale, each **17.95**

Baia. For Super 8 or standard 8 films. With dry splicer and splicing tapes. Viewing screen approx. 7 sq. inches.

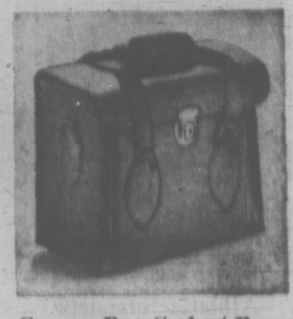

Carsen Pro Gadget Bag

394 Sale, each **9.95**

Heavy duty vinyl bag, for 35mm Rangefinder, and SLR cameras plus accessories. Complete with hand grip, shoulder strap. 10"x 8¾"x6".

Cameras, Dept. 512

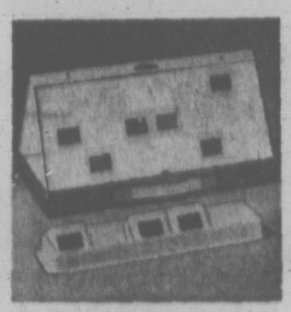

35mm Slide Sorter

395 Sale, each **5.95**

For viewing 21 slides at once! Has electric illumination, and metal carrying case.

Home Developing Outfit

396 Sale, outfit **12.95**

Darkroom outfit includes: developing tank, agitator thermometer, 4"x5" print frame, film tongs and clip. Three 5"x7" trays, safe light, chemicals, paper.

Fujichrome Film

Personal shopping only.

397
35mm—20 exposures. Sale, each **2.79**
35mm—36 exposures. Sale, each **4.49**
126mm—20 exposures. Sale, each **2.79**
Processing included in price.

Carousel Slide Trays

398 Sale, each **2.59**

Each tray holds 80 cardboard-mounted slides.

Personal shopping only, please.
140-Slide Tray: Sale, each 3.99

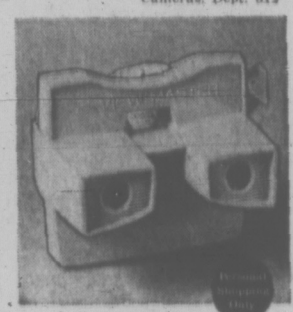

Standard Viewmaster

399 Sale, each **2.39**

A "World of Wonder" . . . enjoy 3-dimensional pictures. Standard type, including one reel.
Personal shopping only.
Also: 3-reel packet, assorted subjects. **Sale, each 1.29**

Cameras, Dept. 512

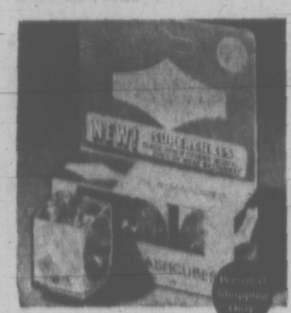

C. G. E. Supercubes

400 Sale, pkg. **1.29**

A great saving for shutterbugs. 3 cubes per package, lets you take 12 pictures. For all cameras using regular flashcubes.

Cameras, Dept. 512

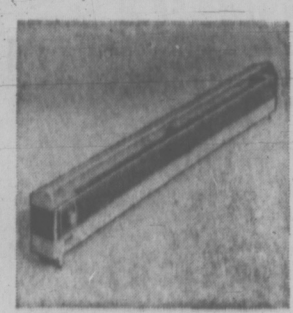

Baseboard Heater

401 Sale, each **29.98**

Save now. Steel, with sheathed fin-type heating element. 49" long, 1500 watts. 5½" cord. Beige simulated woodgrain front **Base board Heater 36" Long, 1000 watts.**

Sale, each **24.98**

Viking Spray Iron

402 Sale, each **15.98**

Viking. 29 steam vents on polished aluminum soleplate. Wash and wear setting; instant steam; spray or dry switch.
Viking Steam Iron.
Sale, each **12.98**

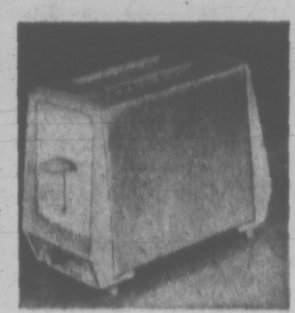

Viking 2-Slice Toaster

403 Sale, each **14.98**

Toaster has sliding colour control lever; radiant control. Chrome finish, with avocado end panels; hinged crumb tray.

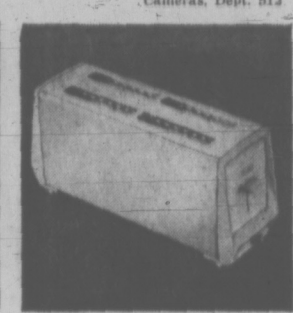

Viking 4-Slice Toaster

404 Sale, each **19.98**

Save many dollars on this 4-slice toaster, handsome family-size pop-up. 1500 watts. Chrome finish, avocado end panels.

Small Electricals, Dept. 277

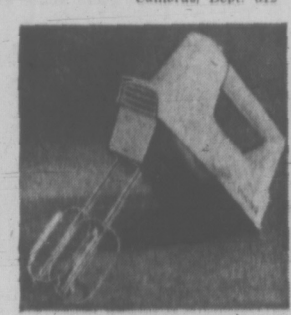

Viking 3-Speed Mixer

405 Sale, each **11.98**

Save now. High impact plastic body in avocado/brown; chrome-plated beaters with easy ejection. Thumb-tip control. 6' attached cord.

Viking Table Mixer

406 Sale, each **34.98**

Table mixer converts to hand mixer. Chrome-plated beaters with pushbutton ejection. Two heat-resistant glass bowls included.

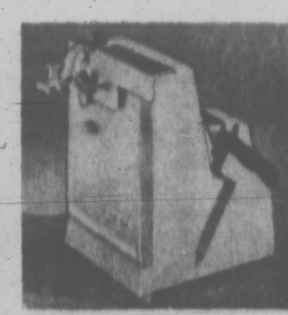

Opener-Sharpener

407 Sale, each **16.98**

Two-in-one work saver! Opens any size can and sharpens most knives.
Same as above less knife sharpener. **12.98**

Pulsator-Blender

408 Sale, each **39.98**

Features ten pushbuttons and 8 continuous speeds. Chrome/white base. Five-cup glass jar. Cord storage in base.

Viking Deluxe Kettle

409 Sale, each **10.98**

Kettle is two-quart size. Automatically shuts off if it boils dry. White plastic handle. Steam flap. Avocado base.

Small Electricals, Dept. 277

C.G.E. Bulbs and Fuses

410 Sale, 4 bulbs and 3 fuses for **.99**

Personal shopping only, please. Two packs of 60 or 100-watt bulbs PLUS one card of three 15-amp. fuses. Stock up now!

Small Electricals, Dept. 277

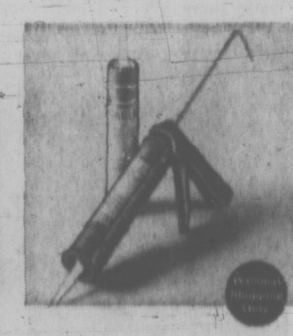

Caulking Gun Kit

411 Sale, set **1.69**

All steel caulking gun with easy-action trigger. Two tubes of white caulking compound included.

⅜" Drill, Accessories

412 Sale, kit **16.99**

⅜" drill has 2.5-amp. motor, protected armature. No-load speed 1000 rpm. Aadapter set, polishing bonnet, rubber backing pad, paint mixer, sanding discs, 3 drill bits, auxiliary handle. Plastic case.

Plastic Tool Caddy

413 Sale, each **3.49**

High impact polystyrene case, has convenient plastic drawers to hold small items. Approx. 10⅝"x13¼"x8¼". Tools not included.

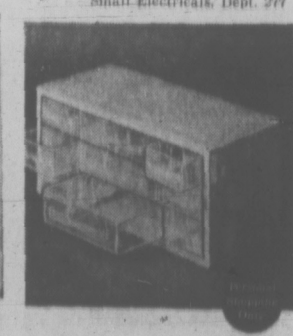

Plastic Storage Cabinet

414 Sale, each **2.99**

Rigid steel-framed cabinet has see-through plastic drawers, and plastic feet for secure multiple stacking.

Hardware, Dept. 263

Radial Arm Saw

415 Sale, each **284.98**

Reg. 329.98. 10", 2 H.P. Saw, with two power take-off points. With Stand, Reg. 356.98; Sale, **299.98**

Saw Accessory Kit

416 Sale, kit **39.99**

Reg. 45.95. For use with Radial Arm Saw—for grinding, routing, sanding, etc.

Shop Vacuum

417 Sale, each **39.99**

Reg. 49.95. 5-gallon size, helps keep work area clean. Powerful motor draws 1,990 cu. ins. air per sec. Eaton's own Tecomaster.

8" Tilt Arbor Saw

418 Sale, each **39.99**

Reg. 48.98. Tecomaster. All steel table, front controls. Cuts 2" at 90°, 1⅛" at 45°. Guard and splitter.

Stand Sale, each **8.99**

½ h.p. motor kit with 4" pulley. Sale **29.99**

Steel Storage Shed

419 Sale, each **158.00**

Rugged, with one-piece door. Outside: 8'7" width, 9' depth, 6'7" height.

Steel floor. Sale, each **26.99**

4 h.p. Recoil Start Tiller

420 Sale, each **159.88**

Reg. 179.88. Tecomaster. With 4-cycle Briggs and Stratton engine. 26" tilling width, 16-14" Bolo-type tines.

Mini-Mite Chain Saw

421 Sale, each **134.99**

Viking. 2.1 cu. in. displacement engine, recoil start. 12" hard nose bar, magnesium alloy housing, roller bearings.

Hardware, Dept. 253

Variable Speed Drill

422 Sale, each **29.99**

Reg. 37.98. Tecomaster Homecraft ⅜" model; also reversible 2.5 amp. motor, to 1,000 r.p.m. Auxiliary handle, 7' cord.

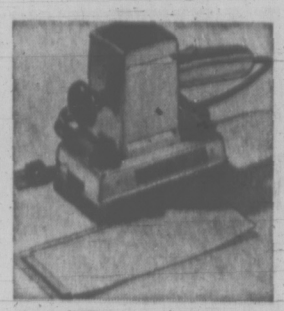

Homecraft Dual Sander

423 Sale, each **29.99**

Reg. 36.98. Tecomaster, for straight or orbital sanding. 2.7 amp. motor, 4,000 r.p.m., and 4,000 r.p.m. no load speed; 3-position handle, 10' cord.

Homecraft Sabre Saw

424 Sale, each **29.99**

Reg. 37.98. Tecomaster 3-blade. No-load on the 3 amp motor. 3 blades and rip guide. 10' cord.

Homecraft Circ'lar Saw

425 Sale, each **51.99**

Reg. 61.98. Tecomaster 7" with box. 10 amp. motor, no-load speed 5,400 r.p.m. With 10' 3-wire cord.

Drill Accessory Kit

426 Sale, 24-pce. set **5.99**

5¼" lambswool bonnet, 5" rubber backing pad, ¼" shank arbor, compact power screwdriver, 3" wire wheel, 3" grinding wheel, six 5" sanding discs, ¼" rotary rasp shank, two ¼" shank mounted stones.

High Speed Drill Bit Set. Sale, 13-pce. **3.99**

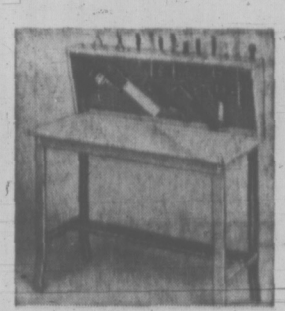

Utility Workbench, Top

427 Sale, each **28.99**

Features plywood working surface, approx. 24"x60", 34" high, with hammertone finish. 60" pegboard combination shelf / tool holder.

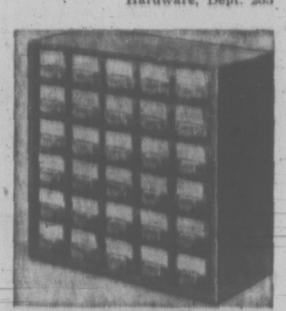

Small Parts Cabinet

428 Sale, each **6.99**

Reg. 9.99. 30 clear, see-through drawers on rigid steel frame, plastic feet. Approx. 11"x12", 5½" deep.

45-Drawer Cabinet. Reg. 11.99. Sale, each **9.99**

Hardware, Dept. 253

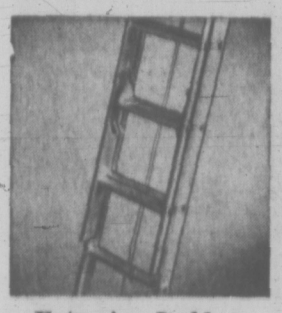

Extension Ladders

429

Tecomaster aluminum alloy. Reg. 38.95 to 61.95.

20' ladder.	Sale, each **29.99**
24' ladder.	Sale, each **34.99**
28' ladder.	Sale, each **39.99**
32' ladder.	Sale, each **47.99**
16' High Push-Up Ladder.	Sale, each **20.99**

Aluminum Stepladders

430 Sale, 5' size **11.99**

Reg. 16.49. Heat treated aluminum extrusions.

6' Reg. 18.95	Sale **13.99**
7' Reg. 21.95	Sale **16.99**

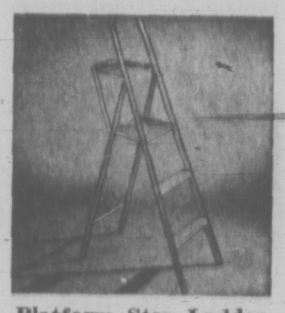

Platform Step Ladder

431 Sale, each **16.49**

Tubular aluminum side and hand rails with large slip-resistant platform. Two-step style.

Wooden Step Ladder

432 Sale, 5' size **7.99**

Made from selected wood. Each step (except top) is reinforced with a steel rod. Bucket shelf.

6' size. Sale, each **9.99**

Wooden Push-Up Ladder, 20'. Sale, each **19.99**

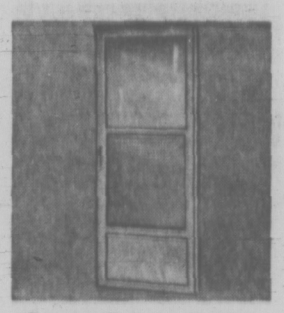

Storm/Screen Doors

433 Sale, each **29.99**

1¼" thick, pre-drilled, pre-hung; pushbutton latch. In 5 sizes: left or right hinges.

Aluminum Grill. Sale, each **4.89**

Yard and Garden Cart

434 Sale, each **9.99**

Sturdy zinc-plated tubing, 6" wheels, and 30-gallon capacity. Complete with 10 plastic garbage bags.

Poly Woven Tarpaulins

435

6'x8 size. Sale, each **5.49**

8'x10' size. Sale, each **8.99**

Tough, long-lasting, lightweight plastic, will not rot or mildew. With reinforced grommets. Two sizes.

Hardware, Dept. 253

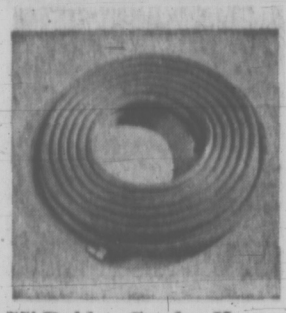

75' Rubber Garden Hose

436 Sale, each **10.99**

Reg. 13.49. ½" diameter, 3-ply rubber vinyl combination. Full flow brass couplings resist rust and corrosion.

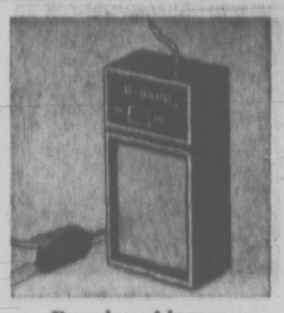

Burglar Alarms

437 Sale, each **2.99**

Easy to use, can be attached to doors, windows, etc. Powered by two penlight cells (not included).

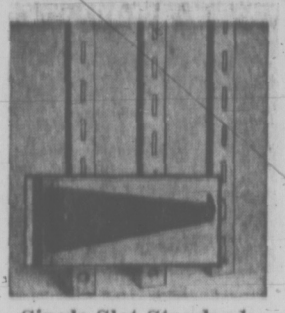

Single Slot Standards

438

Steel, stain polished bronze.

24" Reg. .89.	Sale, each **.65**
36" Reg. 1.35.	Sale, each **.99**
48" Reg. 1.79.	Sale, each **1.39**

Brackets:

6" length. Reg. 1.19.	Sale, pair **.99**
8" length. Reg. 1.29.	Sale, pair **1.09**
10" length. Reg. 1.45.	Sale, pair **1.19**

½" Sq.-Drive Socket Set

439 Sale, each **16.49**

Reg. 21.98. Tecomaster 16-pce. set in metal case. 6 pt. 7/16" to 9/16"; 12 pt. ⅝" to 1⅛"; 15" spinner handle, 10" revers. ratchet, 5" extension bar, and 13/16" spark plug socket.

¼", ⅜" Dr. Socket Set

440 Sale, set **16.49**

Reg. 21.98. Tecomaster 25-pce. set in metal box. ¼" drive: 6 pt. ¼" to 7/16"; 8 pt. ¼" to ⅝"; 6" spinner handle with bar; 3" extension. ⅜" sq. drive: 6 pt. ⅜" to 9/16"; 12 pt. ⅝" to ¾"; 12 pt. spark plug socket, 3" and 6" extension, 8" revers. ratchet, universal joining adapter.

¼" Drive Socket Set

441 Sale, set **7.99**

Reg. 9.98. Tecomaster Professional 13-pce. set, in metal case. 6 pt. ¼" to 7/16"; 8 pt. ¼" to ⅝"; 6" spinner handle with bar, 3" extension bar, 5½" ratchet handle.

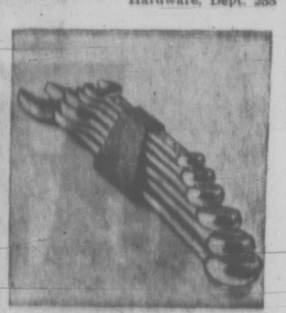

Economy Wrench Set

442 Sale, set **2.99**

Reg. 3.98. 6-piece combination. Chrome vanadium steel, drop forged for strength. Chrome plated. Sizes ⅝", 7/16", 9/16", ½", ⅝" and ¾".

Hardware, Dept. 253

Heavy Duty Staple Gun

443 Sale, kit **8.99**

Reg. 14.40. Case hardened steel, chromium plated gun. 1,000 loktite staples included in each case.

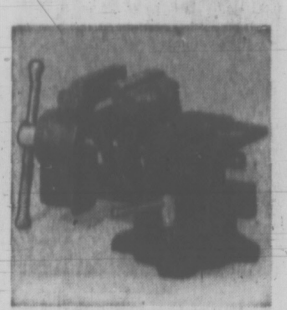

3-in-1 Combination Vise

444 Sale, each **8.99**

Has 360° swivel base, pipe grip and anvil. Extra heavy duty steel jaw faces are replaceable; jaws open to 4".

Dual heat Soldering Kit

445 Sale, kit **8.99**

Reg. 10.98. Tecomaster, for 100 and 140 watts. Premium plated upper tip. In high impact plastic case.

Soldering Gun Kit

446 Sale, kit **9.99**

Kit consists of one handle, six tips, two elements, holder, sponge and tray—a complete kit for the hobbyist.

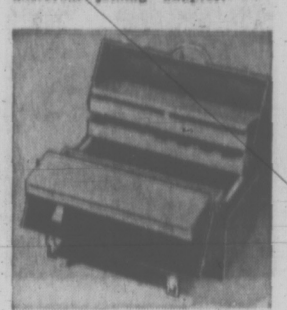

Mechanic's Tool Box

447 Sale, each **19.99**

Reg. 25.98. Tecomaster heavy duty box, approx. 18"x10", 13" high. Four cantilever trays, 2 with dividers and hinged covers. 2 heavy drawer latches.

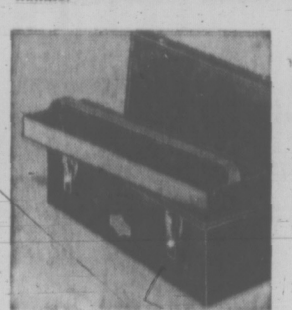

Tecomaster Tool Box

448 Sale, each **7.49**

Reg. 9.49. Tecomaster heavy duty box, approx. 19"x7"x7". Full length hinge, and tote tray. 2 drawer pull catches.

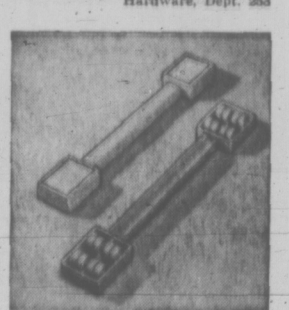

Easy Appliance Roller

449 Sale, each **2.59**

Fits beneath stove, refrigerator, or freezer. Raises appliance approx 1½". High impact white styrene, anti-mar wheels.

Hardware, Dept. 253

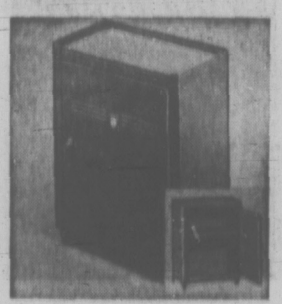

Roll-About Cabinet

450 Sale, each **24.99**

Moves on four swivel casters; welded steel construction. Secure tumbler lock. Approx. 21½"x12", x27" high.

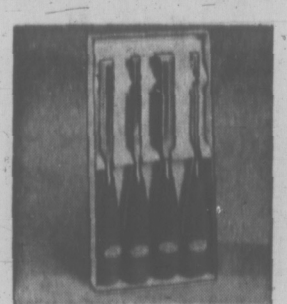

Wood Chisel Sets

451 Sale, set **8.99**

Reg. 11.98. High carbon steel for maximum strength. Shock-proof plastic handles. ¼", ½" and 1" sizes.

Propane Torch Kit

452 Sale, kit **8.99**

Reg. 10.98. Fuel tank, burner assembly with pencil point burner, all purpose soldering tip, flame spreader and spark lighter, metal case.

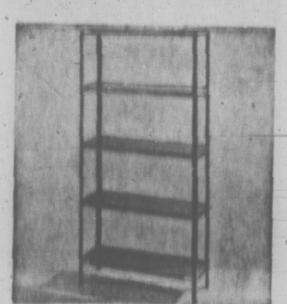

Steel Shelf Units

453 Sale, each **13.99**

Reg. 17.95. Five shelves, adjustable at 2" intervals. Approx. 12'x 36", 71" high overall. Hammertone finish, metal feet will take casters.

Extra shelf. 12"x36". Reg. 2.98. Sale, each **2.29**

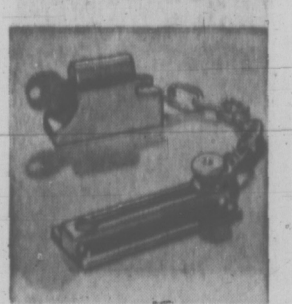

Key Lock Door Chain

454 Sale, each **2.99**

Reg. 3.98. Designed for inside or outside doors, can be unlocked from outside with key.

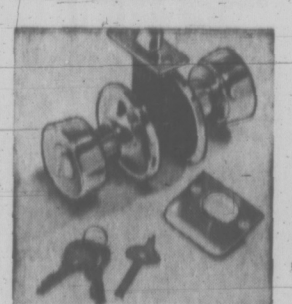

Tecomaster Lock Sets

455

Bronze finish. (1) Key-in-knob entrance set. Reg. 12.98, Sale set **10.99**; (2) Passage Set (non-locking) Reg. 5.25, Sale set **4.49**; (3) Bathroom Privacy Set Reg. 6.50, Sale, set **5.49**.

Hardware, Dept. 253

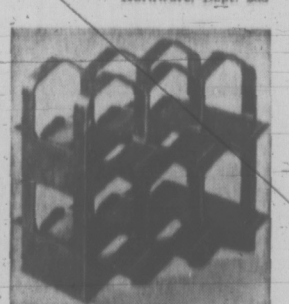

Stacking Bottle Rack

456 Sale, each **4.99**

Holds eight bottles. Gives proper storage, helps make selection easy. Charcoal grey colour moulded plastic.

China, Dept. 252

Check Here for Home and Office Supplies. At Their Lowest Prices For One Week

Phone Buy Line 388-4373 for Easy In-Home Shopping. Takes Just One Call

THE SALE OF THE SEASON

EATON'S TRANS CANADA SALE

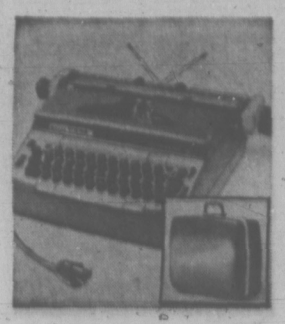

12" Electric Typewriter

457 Sale, each **199.95**

Reg. 229.95. Viking with 88 characters, auto tab and carriage return. 3-way space bar. Trimline case. Charcoal grey.

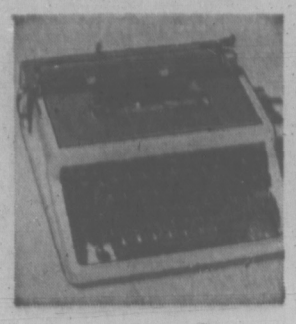

Underwood Typewriter

458 Sale, each **68.88**

Reg. 79.95. Portable '315' with 86 character keyboard, auto tab, margin release, indentation key. Black vinyl case.

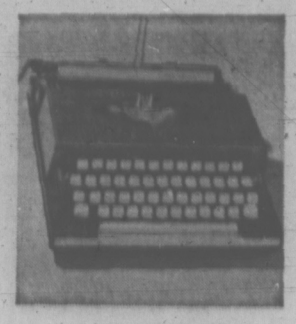

Portable Typewriter

459 Sale, each **59.95**

Reg. 89.95 Royal 'Fleetwood'. Full 88 character keyboard, pre-set tab, touch-set margins. High-impact carry case.

M III Electric Adder

460 Sale, each **89.95**

Reg. 91.95 Majestic. List 10, totals 11, plus total, subtotal, repeat keys. Brown base and keyboard plat. Beige top deck.

4-Drawer File Cabinets

461 Letter Size **81.95**

Reg. 91.95. Full suspension drawers. All steel. 26-⅝" deep. Sand or grey. Reg. 97.95 Legal Size. Sale **87.95**.

Office Equipment, Dept. 205

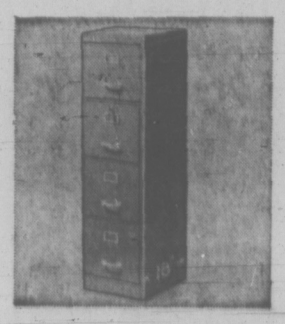

4-Drawer File Cabinets

462 Letter Size **44.95**

All steel. Sagebrush tan or black finish; two top drawers lock. Both sizes 18" deep, 52¼" high. Legal Size, sale **53.95**.

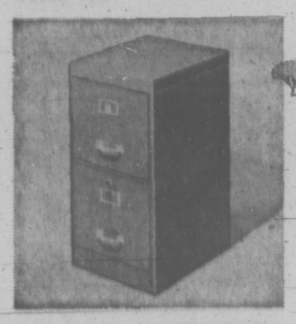

2-Drawer File Holders

463 Letter Size **31.95**

Reg. 36.95. Steel with safety lock. Both sizes 28" high and 18" deep. Reg. 43.50. Legal Size, sale **36.95**.

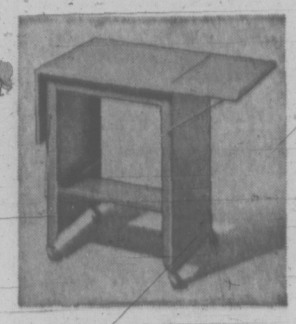

Typewriter Tables

464 Sale, each **12.95**

Reg. 15.95. Strong metal construction. Approx. 39¼" by 17". Glides on casters. Two side arms. Black or sand.

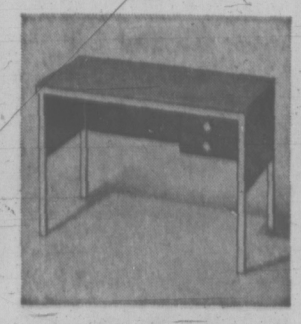

Wall Typewriter Desks

465 Sale, each **39.95**

Reg. 49.95. With 2 drawers. Typing height 27"; top 36"x18". No castors. Black or desert sand colours.

Metal Posture Chairs

466 Sale, each **12.99**

Reg. 17.95. All metal frame padded seat adjustable from 15½" to 19" high. Adjust backrest. Black, beige or olive.

Office Equipment, Dept. 205

Reg. 9.98 Attache Case

467 Sale, each **7.98**

High impact, water repellent ABS styrene material with aluminum frame. Inside file pocket. Choose black or olive.

Reg. 2.75 Letter Pads

468 Sale, each **1.99**

Good quality Eaton note pads complete with 3 packages of envelopes. A great little buy at an exceptionally low price.

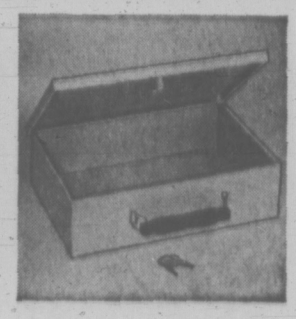

Fire Resistant Vault

469 Sale, each **9.99**

All steel with asbestos lining. Luggage type carrying handle. Size 14" wide, 9½" deep, 4" high. For papers, treasures.

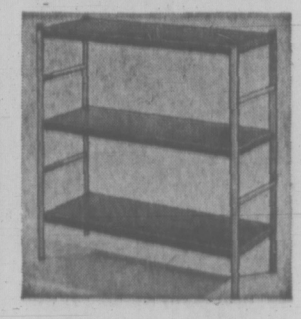

Bookshelf Room Divider

470 Sale, each **9.98**

Reg. 12.98. 'Trend' sectional steel unit, 3 walnut woodgrain shelves. 30" wide, 30" high, 12" deep. Easy assembly.

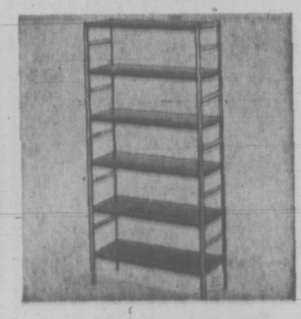

6-Shelf Room Divider

471 Sale, each **17.98**

Reg. 21.98. Same as left with pewter-colour steel posts. 30" wide, 60" high, 12" deep. End bars keep books upright.

Office Equipment, Dept. 205

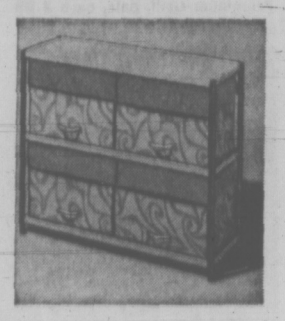

Swirl Storage Units

472 Sale, each **16.98**

Reg. 20.98. Cardboard cases with hinged flip-open tops, plastic handles, steel shelves. 36" wide, 38" high, 12" deep.

Stardust Playing Cards

473 Double Deck **1.79**

Reg. 2.50. Plastic-coated for added strength, easier cleaning. Shop early for best selection. Personal Shopping Only.

Stationery, Dept. 205

Pascall White Heather

474 Sale, 2 lb. Bag **1.79**

From England. Delicious, chocolate-covered candies individually wrapped for freshness and flavour. Assorted.

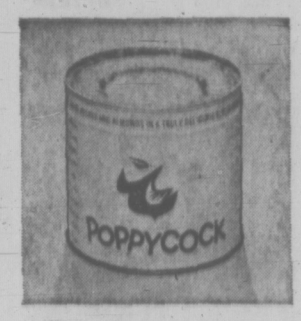

Poppycock Confection

475 Sale 3 tins **3.57**

10-oz. tins of pecans and almonds in rich, buttery crunch. Vacuum-packed for absolute freshness. Taste treat.

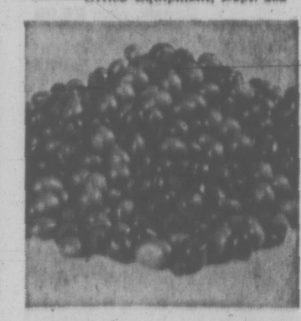

Lowney's Bridge Mix

476 Sale 5 lbs. **2.99**

Boxed. Variety of centres, milk or plain chocolate covered treats in a very popular mix with adults and children.

Candies, Dept. 214

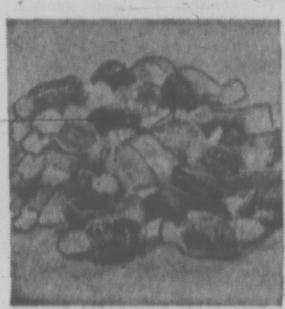

Pic 'n' Mix Assortment

477 Sale, lb. **.59**

Variety of the most popular imported sweets, individually wrapped favourites. Personal Shopping only on this item.

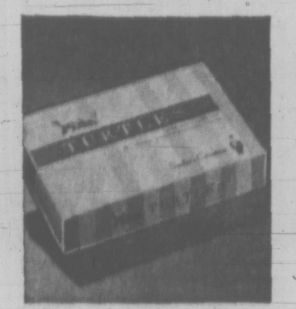

Turtles in 14-oz. Box

478 Sale 2 boxes **3.79**

From Smiles 'n Chuckles. Chocolate, pecan, caramel candy confection that's a taste delight. Delicious for munching.

Planter's Mixed Nuts

479 tin pack 3 for **1.99**

One each 6-¼-oz. tins of cashews, peanuts and mixed meaty whole nuts. Always ready, fresh for serving.

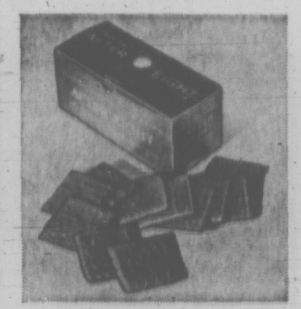

Rountree's 'After Eight'

480 Sale 3 pkgs. **2.69**

7-¼ ¾ oz. packages of wafer-thin mints covered in dark chocolate. The right thing to serve after dinner.

Milk Chocolate Bars

481 Sale 2 pkgs. **1.39**

16-bar packs of delicious Dutch chocolate in handy sleeve pack. A special treat that keeps fresh in cello pack.

Candies, Dept. 214

Fillery Asst. Jellies

482 Sale 2 bags **1.89**

Fruit-flavoured pectin jellies in a variety of favourites. Individually wrapped for freshness. In 1-½-lb. bags.

Candies, Dept. 214

English Breakfast Tea

483 Sale 2 pkgs. **2.49**

In 120-bag packages. Special fine Eaton quality blend enjoyed by tea connoisseurs. Treat yourself at savings.

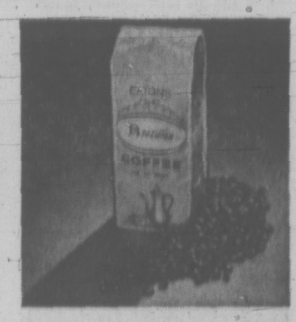

Brazilian Coffee Blend

484 Sale, lb. **1.19**

Quality blend of coffees ground to suit your particular coffee requirements. In 1-lb. bag for a taste treat.

English Fancy Biscuits

485 Sale, tin. **2.49**

½-lb. tin in delectable assortment of your favourite English biscuits. Wonderful for snack-time. Always flavoursome.

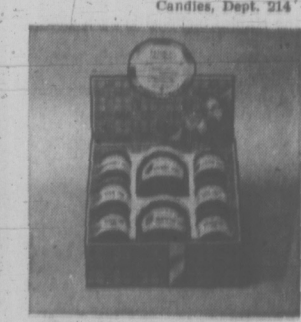

Set of 8 Scottish Jams

486 Sale, set **1.89**

A popular choice for people living alone who want menu variety. Six 1-oz. jars, plus two 6-oz. jars. Delicious!

Eaton's Hostess Shop, Dept. 1104

Haddon Hall Cloths

487
Size 60"x80". Reg. 10.98.
Sale, each 7.98

Size 70"x90". Reg. 12.98.
Sale, each 9.73

Save dollars on Lace "Specified" line. Ecru colour cotton with scalloped edges, serged hems.

Cannon Terry Towels

Bath size 24"x44".
488 Sale, each **2.79**

Reg. 3.98. 30% OFF! Royal Family "Cameo Rose"; jacquard motif tone-on-tone pink, gold, green, blue, cinnamon, red. Hand size 16x26" Reg. 2.69, Sale 1.79; Face Cloth 12x12" Reg. 1.19.
Sale, .77

No-iron Bedspreads

489 Sale, each 7.98
Bunk 63"x100". Reg. 10.98.
Twin 72"x108". Reg. 13.98.
Sale, each 10.98
Double 90"x108". Reg. 14.98.
Sale, each 10.98

Machine washable, durable viscose/nylon. Scarlet red, antique gold, avocado, deep blue, melon, deep pink, mauve.

Ibex Flannelette Sheets

490
70"x90". Reg. 4.95.
Sale, each 3.95

80"x100". Reg. 5.95.
Sale, each 4.75

White cotton, softly napped. Whipstitched hems. Border stripes in rose, blue, gold, green.

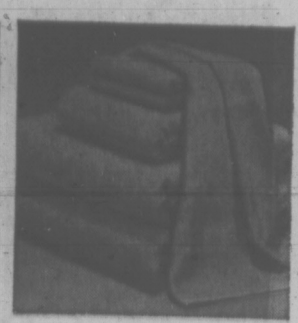

Haddon Hall Towels

491
Size 22"x44". Reg. 1.99.
Sale, each 1.59

Size 15"x25". Reg. 1.29.
Sale, each 99¢

Size 12"x12". Reg. 59c.
Sale, each 47¢

Blue, indigo, olive, purple, honeydew, rose, orange, yellow, gold.

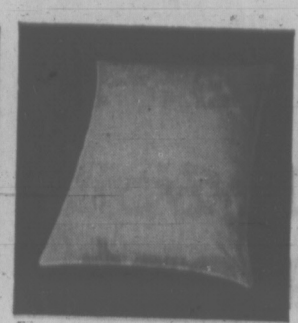

Serene Fortrel* Pillow

Standard 20"x26". Reg. 6.95.
492 Sale, each 5.56

Queen 21"x29". Reg. 8.98.
Sale, each 6.99

Machine washable. Fortrel* filled, blue floral ticking, with piped edges.
*R.T.M.

Electric Blanket

Twin Single Control. Reg. 26.00.
493 Sale, each 19.99
Double Single Cont. Reg. 28.00.
Sale, each 21.59
Double, Dual Control. Reg. 33.00.
Sale, each 25.59

Haddon Hall "Specified" acrylic/rayon viscose/cotton blend. 2-yr. guarantee. Rose, avocado, antique gold.

Household Linens, Dept. 236

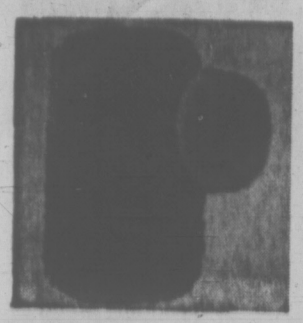

High-Shag Bath Mat

494 Sale, set **7.99**

Reg. 10.99. Bath mat and toilet seat cover in machine washable Kodel/nylon. Mat size 21"x36". Majestic purple, avocado, yellow, light blue, white.

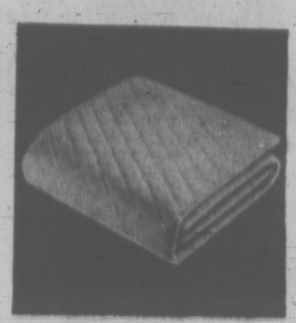

Contour Mattress Pads

495
Sale, each: Twin 6.98; ¾ 7.98; Double 8.78; Twin XL 7.98; Double XL 9.88; Queen 10.38; King 11.98.

Reg. 8.98 to 16.98 values. Fortrel fill quilted to cotton. Machine washable.

Polyester Fill Comforter

496
60"x72". Sale, each 6.98
60"x72". Sale, each 7.98
72"x84". Sale, each 9.98

Floral print polished cotton, solid colour flannelette backing. Gold or blue shades.

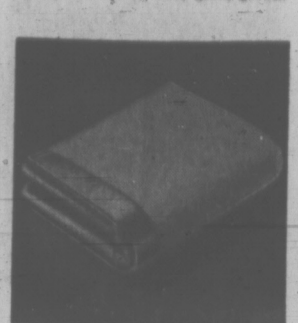

Haddon Hall Blankets

497 Sale, each **14.98**

Reg. 18.98. Woolmark pure wool, 6" satin acetate binding. Green, rose, blue, gold. 72"x84" size.

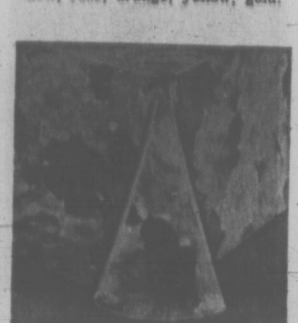

Quilted Cotton Spread

498
Sale, each: Twin 14.98; Double 14.98; Queen 24.98; 100"x84" 17.58.

Reg. 19.95 to 29.95 values. Throw style in sturdy sailcloth; cotton/acetate fill. Gold, blue, rose vibrant florals. 50"x84" 8.78.

Sheared Print Towels

24"x44". Reg. 3.99.
499 Sale, each 2.99
16"x26". Reg. 2.69.
Sale, each 1.99
13"x13". Reg. 1.19.
Sale, each 79¢

"Starburst" ensemble . . . in blue mist, shocking pink, ecru green, sunrise yellow, lavender.

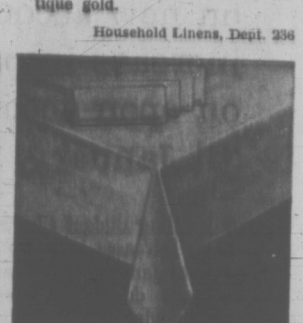

Irish Linen Tablecloth

54"x72". Reg. 12.99.
500 Sale, each 9.99
70"x88". Reg. 18.99.
Sale, each 14.99
70"x108". Reg. 22.99.
Sale, each 17.99
Napkins. Reg. 1.79.
Sale, each 1.39

Double damask chysanthemum pattern.

Household Linens, Dept. 236

Printed Kitchen Terries

501
Sale, 4 pce. set **3.99**

Personal Shopping Only. Set includes 16"x20" towel; 16"x26" apron and 10" Teflon-palmed oven mitts. Spanish Orange, Applewood Green, Antique Gold, Blush Pink.

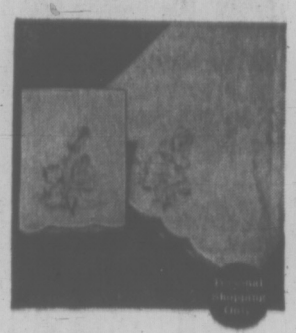

Pillowcases

502 Sale, pair **1.99**

Reg. 2.98. Boxed set of cases in bleached white service quality cotton. Floral embroider in gold, pink, blue, green. 40"x32" size.

Household Linens, Dept. 236

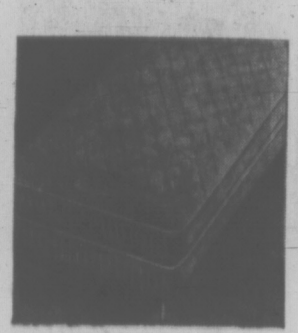

39" Continental Bed

503 2 Units **169.00**
Unit 87.45

Haddon Hall unit has "Sleep King" mattress with Sim-foam micro-quilt cushioned comfort with damask rayon cover; box base, and legs.

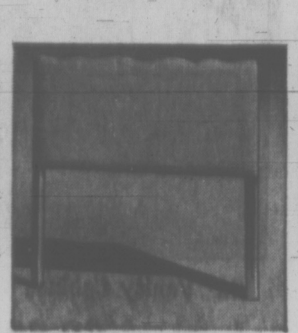

Matching Headboards

504 Sale, each **10.49**

39" shaped headboards add final to your continental bed. Foam plastic padded. Beige or off-white washable vinyl cover.

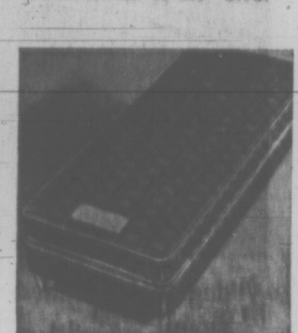

'Restrite' Continentals

505 Sale, complete **54.99**

36" continental unit has quilt-top mattress with sturdy coil springs, base for proper support, set of 6 legs.

39" Continental Unit

506 Sale, complete **73.99**

Complete with headboard covered in off-white vinyl. Sturdy, resilient coil mattress and base, with legs for good support.

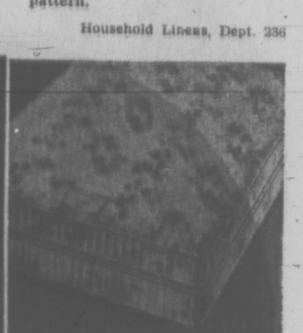

'Embassy' Units, 3 Sizes

507 54" and 39" sizes.
Sale, complete 199.45
Queen size Unit.
Sale, 2-pce, complete 249.45

Haddon Hall continental units for luxurious cushion comfort . . . over 800 pocketed springs; supporting base unit.

Furniture, Dept. 271

'Princess Royal' Units

508 54" and 39" sizes.
Sale, each piece 69.45

Mattress or base . . . by Haddon Hall. Mattress gives firm, luxuriously cushioned comfort. Quilted cover.
Queen size:
Sale, 2-pce. unit 199.45

Regular or Extra Firm

509, 54" and 39" sizes.
Sale, each piece 59.45

Haddon Hall "Debonnaire" unit gives you choice of firmness. Coil spring mattress, matching box base.
Queen size:
Sale, 2-pce. unit 169.45

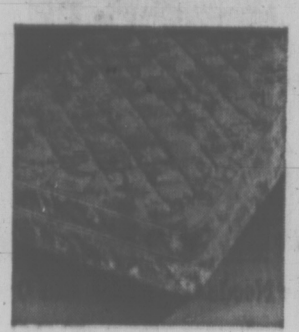

'Cambridge' Quilted

510 54" and 39" sizes.
Sale, each piece 49.45

Mattress or base . . . designed for resilient cushioned support and comfort. Foam quilted top.

'Sleepway' Quilt Set

511 2 pce. **83.99**

Mattress and base in your choice of 54" or 39" width. Medium firm, with coil spring construction cushioned with felt quilted to cover.

Colonial Bunk Beds

512
Sale, complete **159.00**

Durably constructed, maple finish. With mattresses, posture boards, steel rails, combined guard rail and ladder.

'Infant Care' Mattress

513 Sale, each **15.99**

Approx. 27"x52" size fits regular size crib. Coil spring construction, felt padded. Sanitized, with vinyl cover.

Deluxe Hardwood Crib

514 Sale, each **49.99**

Adjustable, four-level mattress support is sturdy Posturematic type, foam-padded. White finish only. Approx. 30"x54".

Furniture, Dept. 271

Padded High Chair

515 Sale, each **17.99**

Chrome-plated frame, with foam plastic padded seat and back in floral-printed vinyl cover. Swing-over dish tray.

Vinyl Davenport

516 Sale, each **119.99**

Armchair. Sale, each 69.00
Swivel Rocker. Sale, each 69.00
Modern, comfortably padded with foam. Back lowers to form sleeping surface. Approx. 81" overall.

Colonial Style

517 Sale, each **129.99**

Armchair. Sale, each 59.99
Swivel Rocker. Sale, each 69.99
Attractive cotton print upholstery in gold colour. Back lowers to form sleeping surface.

Kroehler Sleep-Lounge

518 Sale, each **249.99**

70" sofa, converts easily into luxuriously comfortable bed. Melon colour upholstery.
Also: 50" Apartment sofa, 229.99; chair, 119.99

Convertible Sofa

519 Sale, each **193.99**

Sleeps two comfortably. Tweed type upholstery in lantern, olive, turquoise, pepper or gold colour.

Furniture, Dept. 271

Porcelain Cups/Saucers

520 Set of 12 for **4.49**

Top value in translucent white porcelain tea cups and saucers. Scalloped rim has gold colour trim to accent floral design.

Two-Qt. Soup Tureen

521 Sale, each **8.99**

Attractive soup server with fruit design on background colours of avocado, amber, white. With cover, ladle and tray. Matching 30 oz. sauce Tureen, 3.99.

China, Dept. 252

Lead Crystal Stemware

522 Sale, each **1.99**

Reg. 4.50. Hand cut, European, Victoria or Kipling patterns. Goblet, claret, sherry, liqueur, sherbet, sherbet plates, cocktail, old-fashioned, hi-ball, champagne.

Parfait Dessert Set

523 Sale, 16 pce. **5.99**

Beautiful way to serve a tempting specialty! Includes eight tall parfait glasses with 8 long parfait spoons.

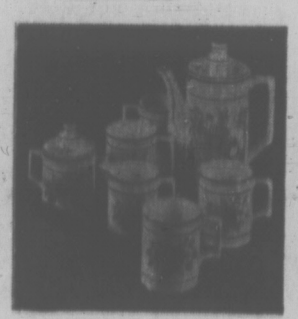

Coffee Mug Set

524 Sale, 10 pce. **6.99**

Striking black floral design on white. Black plastic tray, with coffee pot/lid, cream, and covered sugar, and 4 mugs.

Covered Onion Soups

525 Sale, 4 for **3.99**

Brown drip glaze onion soup bowls with lids, are oven-proof. In orange, yellow, blue or green colours with 'kuri' design.

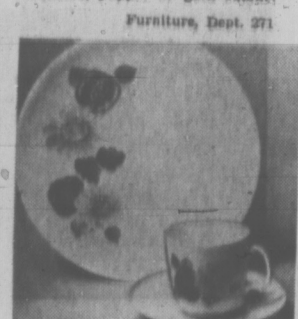

English Ironstone Set

526 Sale, set **26.99**

48 piece set; service for 8. In "Tropicale" pattern that has a pretty floral design in tones of yellow.

Porcelain Mugs

527
Sale, set of 12 **4.99**

Cheaper by the dozen! Three bright fashion designs—butterfly, tulip or floral on wide selection of colour combinations.

Woodgrain Ice Bucket

528 Sale, each **4.99**

Well-insulated plastic bucket holds approximately two quarts of ice cubes. Attractive embossed grape design on outside.

China, Dept. 252

No Down Payment

No Payment 'til January, 1972

on new accounts or increase in payments on open accounts 'til January, 1972

- **Existing Budget Charge Accounts.** There will be no increases in the minimum monthy payment until January, 1972, as a result of any purchases made during the period from September 9 through November 15, 1971.
- **New Budget Charge Accounts.** No monthly payment will be required until January, 1972 on any purchases made during the same period as above.
- Regular service charges will be added on the monthly balance of each account.

THE SALE OF THE SEASON

EATON'S TRANS CANADA SALE

Due to Anticipated Response to this Sale we cannot promise delivery on our regular schedule, but deliveries will be made as soon as possible.

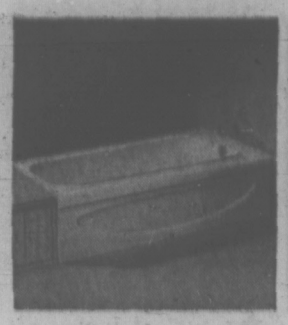

White 5-Foot Bathtub

529 Sale, set **73.88**

Complete with fittings, this recessed style has right or left-hand outlet. Porcelain enamel finish.

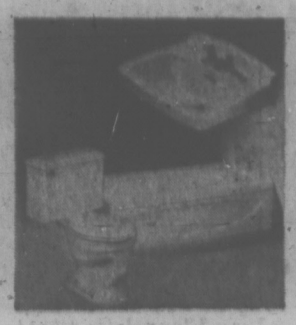

White Bathroom Set

530 Sale, **3** pce. set **94.88**

By Haddon Hall. Includes 5-ft. recessed tub, low-back basin, close-coupled toilet and tank fittings. (Tub, basin fittings NOT included).

White Basin/Faucet

531 Sale, set **21.88**

Vitreous china lavatory basin in low-back style, approx. 16"x 19". 4" centre faucet set, plug and chain are included.

White Complete Toilet

532 Sale, set **37.88**

Vitreous china close - coupled washdown toilet complete with quality tank fittings and white toilet seat. Economically priced!

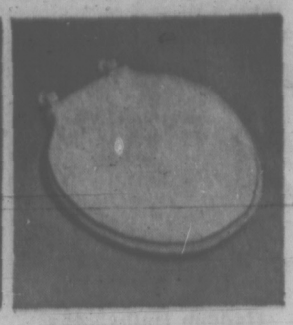

Plastic Toilet Seats

533 Sale, each **3.88**

Haddon Hall durable plastic seat, in white only. 'Sanitized' —treated. Fits all standard type toilets. Save now at Sale prices.

Plumbing, Dept. 456

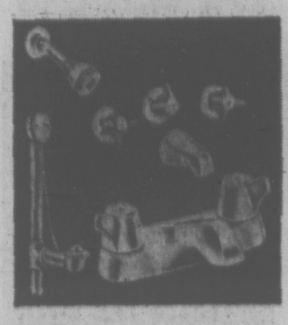

Bathroom Fittings

534 Sale, set **29.88**

Chromium - plated brass tub filler, waste and overflow, basin faucet, plug and chain. AS ABOVE PLUS Shower and Fittings. Sale, set **37.48**

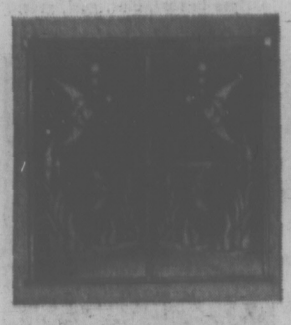

Bathtub Enclosures

535 Sale, complete **49.88**

Easy to install yourself. Fits standard 5' tub recess. Glass doors have fish design. Aluminum frames — hardware and instructions.

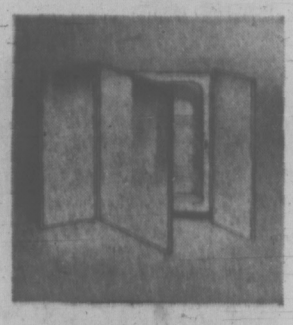

Wing Mirror Cabinets

536 Sale, each **21.88**

Vanity style mirror has two adjustable wing mirrors, mirrored centre door with stainless steel frame. Fits opening 14"x18"x 3½".

Food Waste Disposer

537 Sale, unit **69.88**

Dependable super grinder with surgical steel blades. Fits standard 3½"-4" sink opening; connects to 1½" drain.

2-Speed 30" Hood

538 Sale, each **28.88**

Powerful, quiet-running. Aluminum mesh grease filter. Concealed lighting. (Bulb extra). In avocado, coppertone, or goldtone.

Plumbing, Dept. 456

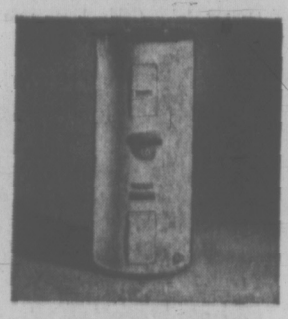

Viking Water Heaters

539 Sale, each

Electric **89.88** Gas **81.88**

Choose Electric 'Cascade' 40-Imp. gal.; gas 25 Imp. gal. sizes. Both have glass-lined tank, thermostat, 10-yr. warranty on inner liner.

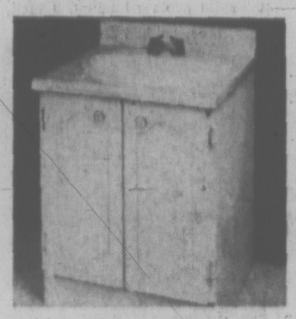

24" Vanity Cabinet

540 Sale, each **69.88**

Pink Cremo Formica top, with two doors. Basin and set of 4-inch centre taps. Renew your bathroom now, and save.

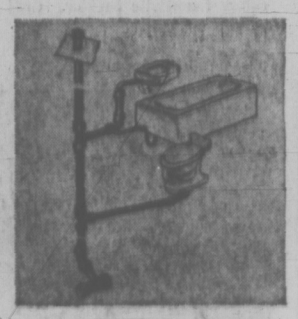

Waste & Vent Fittings

541 Sale, Kit complete **44.88**

All the fittings normally required to hook up an average bathroom set in a one-storey building. Easy to install.

Register Deflectors

542 pkg. of **3** Sale **2.88**

PERSONAL SHOPPING ONLY, PLEASE for these. Adjustable, clear plastic, with magnets for installation. Protect walls, drapes.

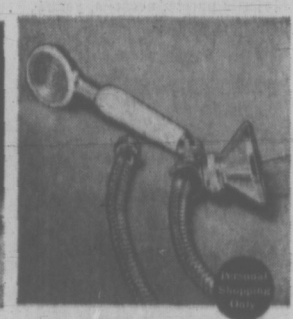

Personal Hand Shower

543 Sale, each **7.48**

Telephone style unit is easily attached to your present shower arm. Comes with bracket and 50" flexible chrome-plated hose.

Plumbing, Dept. 456

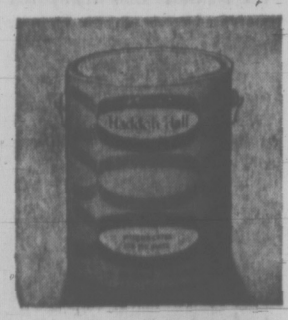

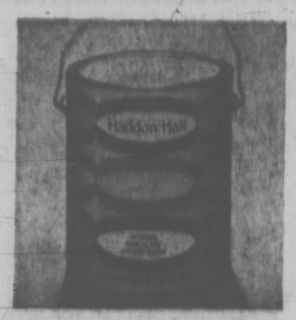

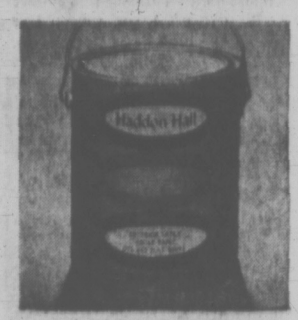

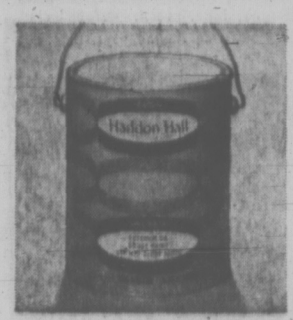

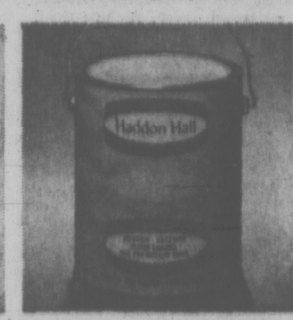

Haddon Hall "Specified" Paints For All Your Needs — Indoor and Out! at EATON'S Trans-Canada Sale Prices!

544 Sale, Gal. **4.98** Quart **1.68**

INTERIOR LATEX is washable, flat finish for walls, and ceilings. In white, or 72 tinted colours.

545 Sale, Gal. **5.98** Quart **1.88**

INTERIOR SEMI-GLOSS is low-lustre for kitchens, bathrooms, woodwork. White, or 72 tinted shades.

546 Sale, Gal. **5.98** Quart **1.88**

EXTERIOR LATEX for easy application and long-lasting, blister-resistant protection. White, or 72 colours.

547 Sale, Gal. **5.98** Quart **1.88**

EXTERIOR OIL HOUSE PAINT formulated for years of protection, durability, flexibility. White, 72 shades.

548 Sale, Gal. **5.98** Quart **1.88**

INTERIOR/EXTERIOR FLOOR ENAMEL for low cost abrasion and chip - resistant protection. For concrete or wooden floors, stairs, porches. Medium grey only.

Paints, Dept. 274

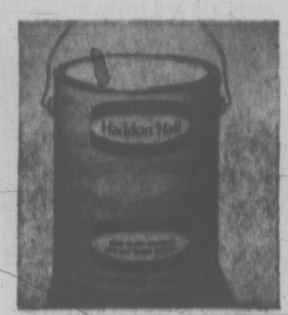

Interior-Exterior

549 Sale, Gal. **5.98** Quart **1.88**

Haddon Hall high gloss enamel for heavy duty areas, exterior furniture, trim doors. In white and 72 colour choices.

Haddon Hall Brushes

550 Sale: 1" size each **.49**
2" size each **.79**
3" size each **1.79**
4" size each **2.79**

"Specified brand, soft, flexible bristle paint brushes.

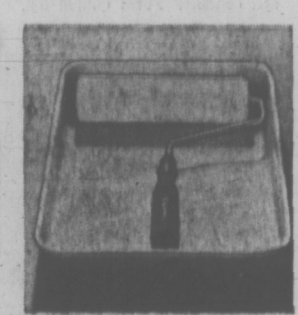

Haddon Hall Roller Kit

551 Sale, 7½" size set **1.99**
9½" size, set **2.79**

Roller and tray kits for a smooth finish on walls, floor or ceiling. Helps to spread paint evenly.

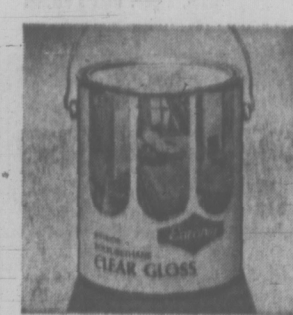

Eatonia Polyurethane

552 Sale, Gal. **7.99** Quart **2.49**

Clear wood finish in gloss or satin lustre. For interior and exterior; outlasts conventional varnishes.

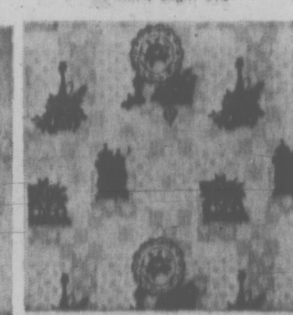

Mactac Vinyl

553 Sale, **2** yds. **.99**

Self-adhesive vinyl is washable, water-proof, stain-proof. Flame resistant. In 11 refreshing patterns. Save now!

Paints, Dept. 274

"Stippletone"

554 Sale, Gal. **7.99**

Goes on easily with brush or roller. Covers cracks, patches, etc. on concrete, wood, or plaster. Utensils clean in warm water.

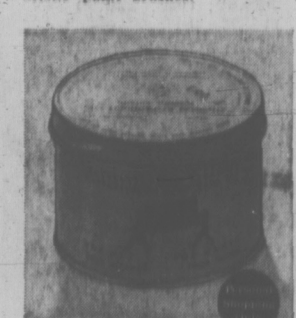

S.B.S. Skin Cleanser

555 Sale, each **.69**

Clean your hands without water, help prevent chapping. Soothes, refreshes, contains Lanolin. **SORRY, NO DELIVERIES ON THIS ITEM.**

Paints, Dept. 274

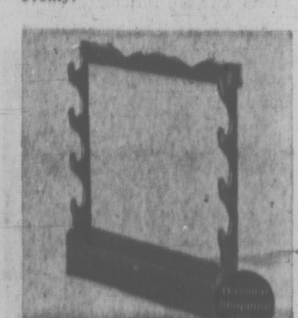

Hardwood 4-Gun Rack

556 Sale, each **9.99**

PERSONAL SHOPPING ONLY, PLEASE. Rack has locking drawer, felt lined grooves. Handsomely finished in walnut. Approx. 26"x28".

Sporting Goods, Dept. 261

Save! Viking Batteries

557 AA Penlight, Sale, **4** for **.49**

C-type radio or flashlight. Sale, **2** for **.29**

D-type radio or flashlight. Sale, **2** for **.29**

9-V. type Sale, each **.34**

Small Electricals, Dept. 277, 560

Christmas LP Records

558 Sale, each **1.27**

Christmas carols and songs by Mahalia Jackson, Robert Goulet, Johnny Mathis, Mormon Tabernacle Choir, Doris Day, Ray Coniff, Burl Ives, New York Philharmonic, others.

Records, Dept. 560

Viking 16.2 Frost-Free

559 Sale, each **359.88**

16.2 cu. ft. family size has freezer storage up to 141.9 lbs. Butter conditioner, adjustable shelves. White. Colour or casters 10.00 extra.

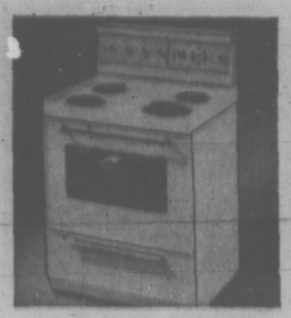

Viking Electric Range

560 Sale, each **259.88**

30" size with clock and timer, rotisserie, roastmeter with buzzer; lift-out surface elements. In white. In colours 10.00 extra.

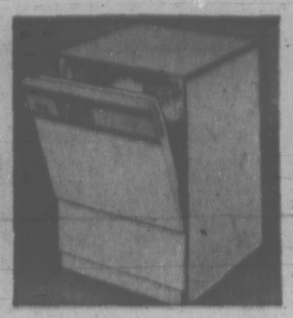

Portable Dishwasher

561 Sale, each **319.88**

Viking front-loading model holds 15 place settings. 5 cycles, hot water booster, sani-rinse. White. In colours 10.00 extra.

Major Appliances, Dept. 256

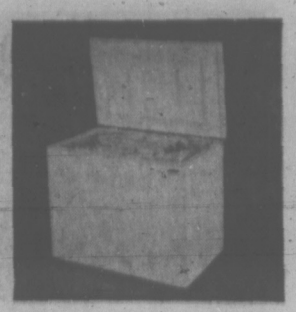

Viking Chest Freezer

562 Sale, each **209.88**

17.8 cu. ft. model has big 623-lb. capacity. Fast freeze section, 1 basket, 1 divider, lock and key. In white.

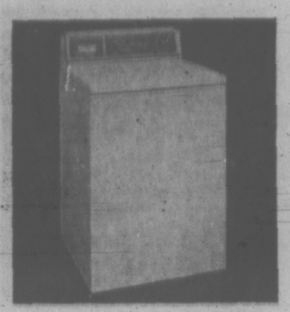

Viking 'Mini-Wash'

563 Sale, each **299.88**

Washer has five pushbutton programs and 4 cycles, Permanent press. 18-lb. capacity tub. White. Sudsaver model 20.00 extra.

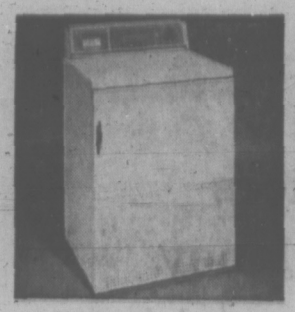

Matching Viking Dryer

564 Sale, each **199.88**

Five pushbutton selections including Permanent Press. Safety start; interior light. White only. Gas model 50.00 extra.

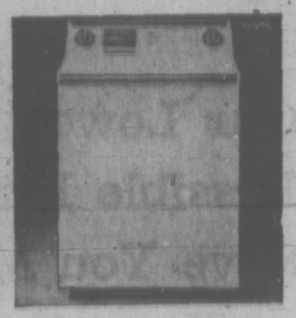

Viking Washer-Spin

565 Sale, each **149.98**

Viking two-speed, takes 5-lb. load. Pushbutton controls. No special plumbing or wiring needed. White only.

Major Appliances, Dept. 259

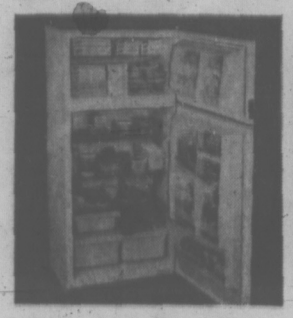

Viking 13.1 Frost-Free

566 Sale, each **329.88**

13.1 cu. ft. combination stores 115.5 lbs. frozen foods. Has adjustable shelves, 2 crispers. White. Colours or casters 10.00 extra.

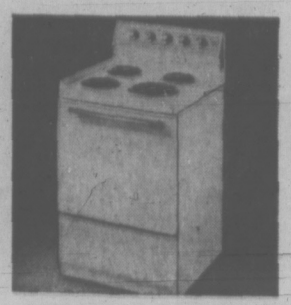

Viking 24" Range

567 Sale, each **159.88**

Electric range has lift-out surface elements, infinite heat switches. Automatic pre-heat and broil. Recessed cooktop. White.

Major Appliances, Dept. 259

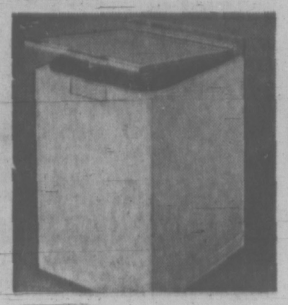

Viking Dishwasher

568 Sale, each **279.88**

Top-loading model holds 13 place settings. 3 pushbutton, 5 cycles, hot water booster, sani-rinse. White. In colours 10.00 extra.

Major Appliances, Dept. 256

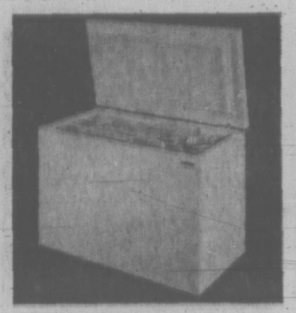

Viking Chest Freezer

569 Sale, each **229.88**

22.5 cu. ft. size has 787-lb. capacity, dry wall construction. 1 basket, lock and keys. Foam insulation. In white only.

Major Appliances, Dept. 259

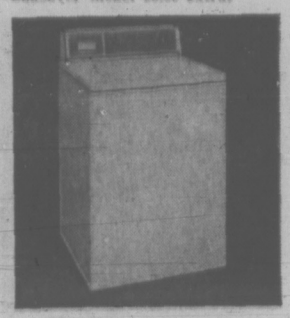

Viking Washer

570 Sale, each **319.88**

Has mini-wash basket, 5 pushbutton programs, 4 cycles including permanent press. 16-lb. capacity. White only.

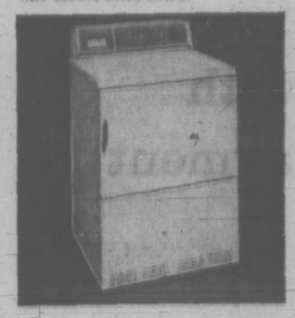

Save! Viking Gas Dryer

571 Sale, each **249.88**

Five pushbutton selections including special Permanent Press care. Safety start switch. In white only.

Viking Wringer Washer

572 Sale, each **159.88**

Porcelain-enamel lined square tub with 11-lb. capacity. Electric timer with bell signal. Powerful pump and agitator.

Major Appliances, Dept. 257

Viking Refrigerator

573 Sale, each **198.88**

9.3 cu. ft. size is compact 2-door model with 62.3-lb. freezer storage. Four full-width shelves, and crisper. White.

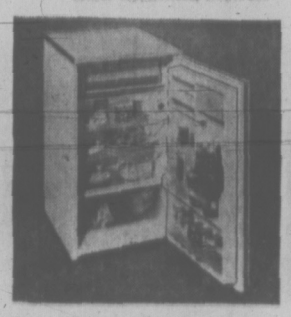

Bar Type Refrigerator

574 Sale, each **111.88**

Compact model has 4.8 cu. ft. cap. Full-width freezer, 2 shelves, crisper. Pushbutton defrost. White. Woodgrain finish 10.00

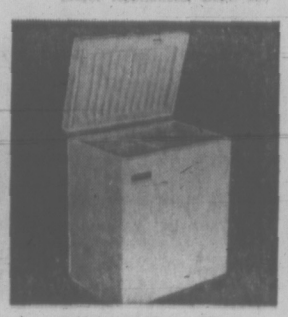

Viking Freezer

575 Sale, each **199.88**

14.8 cu. ft. chest model holds 518 lbs. food. Has lock and key, fast freeze section. In white only.

Upright Freezer

576 Sale, each **269.88**

16.4 cu. ft. size has storage for 574 lbs. of food. Four interior shelves, 5 on the door, lock and key. White.

Major Appliances, Dept. 259

Automatic ZigZag

577 Sale, each **114.88**

Portable. Has buttonholes and blind hemmer. Does fancy stitches with drop-in cams; special stretch sew setting.

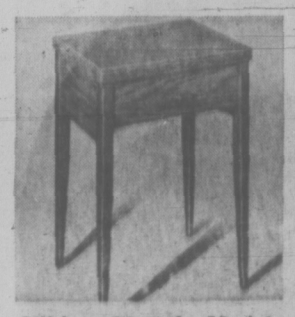

Viking Console Model

578 Sale, each **150.88**

Console model is full automatic in handsome woodgrain pattern laminated cabinet. Complete with variable speed knee control.

Sewing Machines, Dept. 370

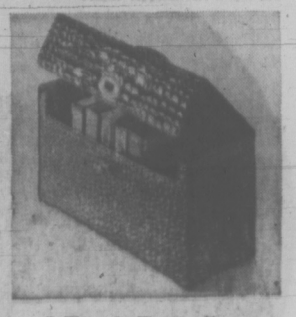

8-Track Tape Cases

579 Sale, each **3.99**

Handy carrying case holds 12 cartridges. Sturdily made with brown alligator-type cover of vinyl. With carrying handle.

Records, Dept. 560

Viking Canister Cleaner

580 Sale, each **64.88**

Powerful, deep-cleaning suction for rugs, tools for off-the-floor cleaning. Automatic cord rewind; tool rack; easy-rolling wheels.

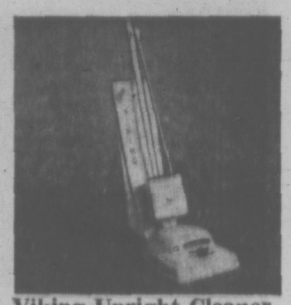

Viking Upright Cleaner

581 Sale, each **89.88**

Four pile height settings; powerful motor for thorough cleaning; power driven "Distributator" brush.

Vacuum Bags

582 Sale, pkg. **1.48**

Wide choice of bags to fit most popular models of canister and upright cleaners. Jumbo packs contain 8 to 12 bags.

Viking Electrikbroom

583 Sale, each **37.88**

Cleans floors and rugs. 7½-lb. model has 2-speed motor, swivel nozzle, 18' cord and easy-to-empty dust cup.

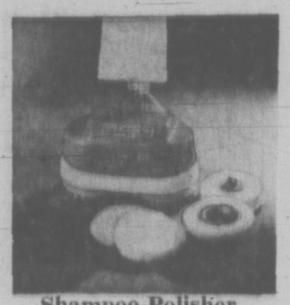

Shampoo-Polisher

584 Sale, each **34.88**

Has waxing and polishing brushes, shampoo brushes, lambswool pads and felt pads. 60 oz. shampoo dispenser.

Vacuums, Dept. 258

AM/FM Clock Radio

585 Sale, each **33.95**

Automatic AFC control locks in FM stations. Solid state chassis with instant on-off. Illuminated clock dial plus doze alarm.

Radios, Dept. 260

Cassette Storage Case

586 Sale, each **2.99**

Dustproof case holds 12 cassette tapes. Styled with brown alligator type vinyl covers and carrying handle.

Records, Dept. 560

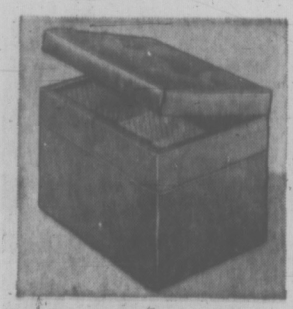

Storage/Hassock

587 Sale, each **24.95**

Holds about 100 LPs in six sections. Well-built with hardwood frame, softly padded top and vinyl cover in tan or gold colour.

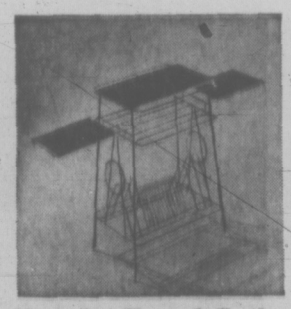

Magazine/Record Rack

588 Sale, each **9.99**

Brass finished wire stand with anti-mar plastic tipped feet. With record rack, and two shelves.

Records, Dept. 560

Easy-rolling TV Stand

589 Sale, each **13.95**

Moves on ball-type casters. Chromium-plated steel frame, walnut-grained TV shelf and wire rack for magazines.

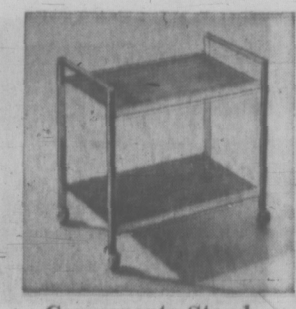

Components Stand

590 Sale, each **15.95**

Attractive chromium-plated steel frame, walnut-grained metal shelves. Easy-rolling ball-type casters. Approx. 22"x14¼"x19½".

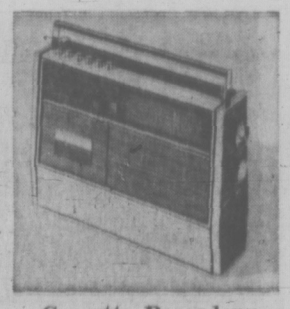

Cassette Recorder

591 Sale, each **69.95**

AM/FM/SW Marine band recorder, with solid state amplifier. Single buttons for stop/play, fast forward/rewind, plus stop and eject.

TV and Stereos, Dept. 260

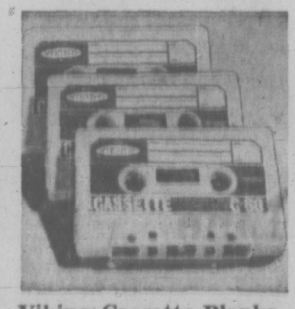

Viking Cassette Blanks

592 Sale, Set of Three **3.99**

Pack of three 60-minute blank tapes for you to record your own favourite music. Take advantage of these low prices.

Records, Dept. 560

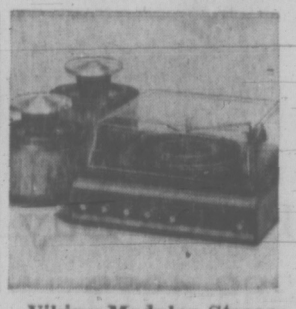

Viking Modular Stereo

593 Sale, each **179.99**

Solid state AM/FM stereo with two 360-degree speakers. Garrard 5200 changer with diamond needle, and dust cover. 17½"x 16"x8" high.

Stereos, Dept. 260

Standard Guitar Kit

594 Sale, each **19.99**

Kit includes "Olsen" steel string guitar with vinyl carrying bag, 16-page instruction book, one pick and neck cord.

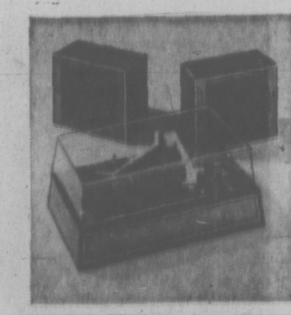

Viking Stereo Player

595 Sale, each **59.95**

Automatic record player shuts off when records are finished. Has BSR mini-changer; solid state amplifier, tone and volume controls.

Stereos, Dept. 260

Stereo Headphones

596 Sale, each **13.95**

Black plastic headphones have a 2½" speaker for each ear, with soft padded ear covers, and 5-foot cord.

Records, Dept. 560

Viking 20" Portable TV

597 Sale, each **149.99**

Black and white model, separate UHF/VHF tuning controls, plus monopole VHF telescopic antenna. Oval speaker. Carrying handle.

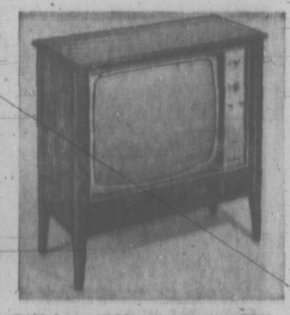

Viking 23" Console TV

598 Sale, each **229.99**

Black and white TV in a handsome walnut-finished cabinet. Rapid-on, instant picture and sound, pre-set fine tuning, VHF/UHF controls.

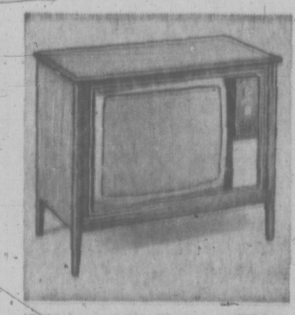

Viking 26" Colour TV

599 Sale, each **599.99**

Large screen console, has pre-set fine tuning, automatic tint control to lock in picture, and black Matrix picture tube.

Television, Dept. 260

Willis Piano

600 Sale, each **749.00**

Has deluxe laminated sounding board, 9 lb. reinforced wool felt hammers, full 88-note keyboard. Includes matching bench.

Pianos, Dept. 260

Our Lowest Possible Prices Save You Money on Home Furnishing Needs for Fall '71

Take Advantage of Savings with No Down Payment On Your Eaton's Budget-Charge

THE SALE OF THE SEASON

EATON'S TRANS CANADA SALE

Phone Buy Line 388-4373 for Easy In-Home Shopping Takes Just One Call

Traditional 2-Pce. Sofa Suite with Matching Chair

602 Sale, 2-pce **449.99**

Deep-seating comfort in 72" sofa with curved, semi-attached button back. Floral rayon/cotton matelasse in olive, or gold.

Similar suite features curved back with semi-attached back cushion. Same handsome matelasse covers.

Curved Back Loveseat

603 Sale, each **229.99**

Semi-attached button back style with Dacron wrapped seat cushions and no-sag springs. 59½" overall. Matelasse in olive, or gold colour.

Luxurious Tub Chair

604 Sale, each **119.99**

Crushed velvet cover in kelly green, or gold colour. Polyfoam quilted back, reversible T-cushion seat, no-sag springs.

Matching Swivel Rocker

605 Sale, each **129.99**

Luxurious crushed velvet cover in kelly green, gold tone. Loose T-cushion seat, polyfoam quilt back on sturdy hardwood.

Furniture, Dept. 470

3-Position Recliner

606 Sale, each **109.99**

Semi-attached pillow back, polyfoam seat cushion over no-sag springs. Vinyl covers in black, avocado, chestnut colours.

King Size Recliner

607 Sale, each **159.99**

Three-position action. Separate seat and back movement. 4" polyfoam filled seat cushion is reversible. Vinyl cover in black, or chestnut.

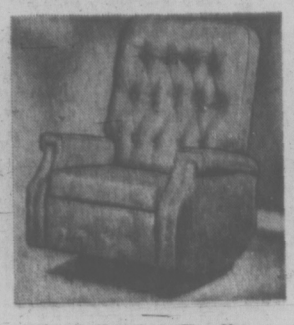

Vinyl Rocker-Recliner

608 Sale, each **159.99**

Has matching footrest. Semi-attached pillow back style with split movement; reversible seat cushion. Avocado, chestnut or gold tone vinyl.

Italian Provincial Occasional Tables

609 Coffee table, Sale, each **71.99**

Fine-grained pecan top protected with Dura-Seal finish. Hardwood base. 52"x19½", 15" high.

610 Commode table, Sale, each **71.99**

Has same fine quality construction features. Measures 28" long, 20" wide, and stands 21" high.

Furniture, Dept. 470

Round Lamp Table

611 Sale, each **71.99**

In Italian Provincial style, to match coffee and commode tables, above. Dura-Seal finish protects top. 23½" diam., 15" high.

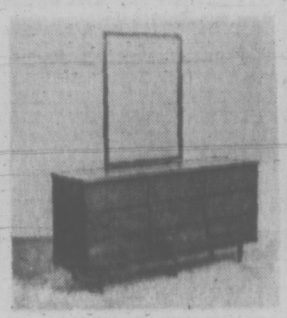

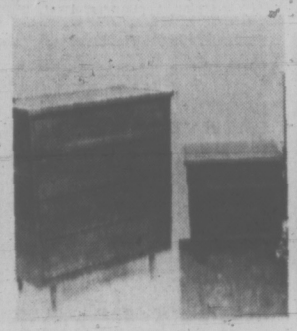

Matching Walnut Finish Modern Bedroom Suite,

612 Sale, 3-pce. suite **294.99**

Triple dresser is shown above. Strong walnut veneer construction, simply styled. Size 66"x18", 30" high with tilting mirror.

613 Night Table, Extra. Sale, each **44.99**

To complete the suite, you get four-drawer chest, 18"x34", 40" high, and panel headboard in 39" or 54"/60" width.

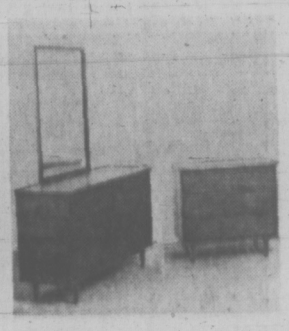

Plus Co-ordinating Extras — Specially Priced!

614 Double Dresser, Sale, each **139.99**

In matching walnut veneer finish. Tilt-mirror. 54"x18", 30" high. Three-Drawer Bachelor Chest, Sale, each **59.99**

615 Student's Desk, Sale, each **84.99**

Matching satin walnut veneer finish. Good size for writing, and studying.

Matching desk chair, Sale, each **21.99**

Furniture, Dept. 270

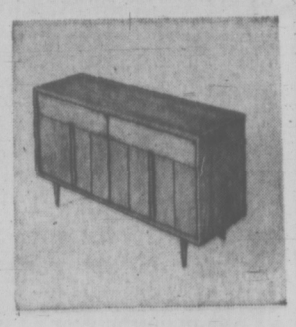

Contemporary Dining Suite in Satin Walnut Finish

616 Sale, 6-pce. suite **379.90**

Handsome suite includes this small buffet, 54"x18", 20" high with cutlery partitions and dovetailed, dustproof construction.

617 Sturdily built suite has this square, three-leaf table 38"x38" that extends to 74" for extra seating. Three side chairs, one armchair complete the suite.

Larger Size Suite

618 Sale, 6-pce. **404.90**

38"x54" table extends to 78"; larger size buffet, 3 sides, 1 arm chair.

Hutch top with doors, extra. Sale, **104.99**

Dining Furniture, Dept. 270

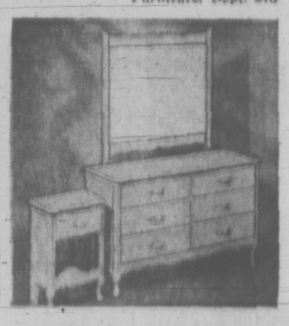

Save on French Provincial Bedroom Grouping

619 60" Triple Dresser Sale, each **109.99**

Mirror 26"x42". Sale, each **30.00**

Durable three-coat white finish with gold colour trim. Lockjoint drawer construction for extra strength.

620 Night Table. Sale, each **32.99**

Double Dresser. Sale, each **84.99**

Mirror 26"x34". Sale, each **25.00**

Attractive white and gold French Provincial styling.

Bedroom Furniture, Dept. 370

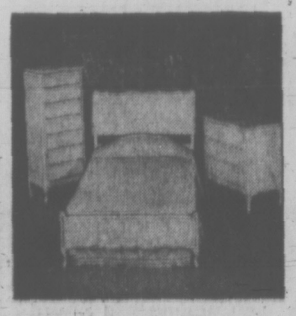

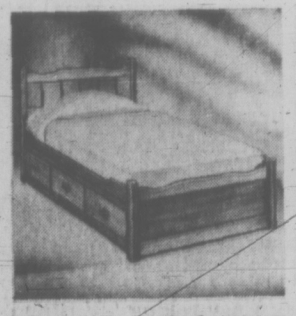

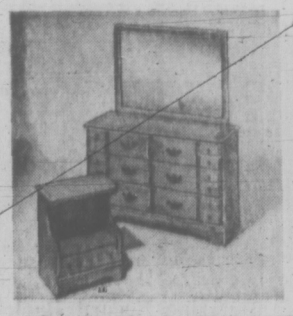

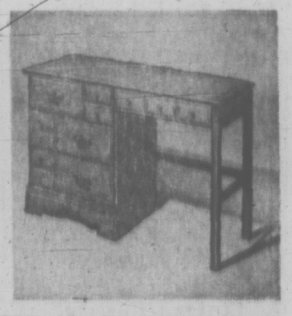

Matching French Provincial Bedroom Pieces

621 Single Pedestal Desk. Sale, each **69.99**

Matching Chair. Sale, each **26.99**

Solid birch tops, drawer fronts, sides and backs.

622 Headboard. 54" and 39" widths. Sale, each **26.99**

7-Drawer Chest. Sale, each **74.99**

3-Drawer Chest. Sale, each **59.99**

Co-ordinate your whole bedroom now, at these special prices.

Colonial Style Bedroom Grouping In Maple Finish, Individually Low Priced!

623 Captain's Bed. Sale, each **114.99**

Deep drawers built in below. Sturdy solid maple tops and fronts, 3-ply maple veneer gables.

624 Night Table. Sale, each **39.99**

Double Dresser. Sale, each **94.99**

Mirror. Sale, each **24.99**

Dovetailed drawer backs and fronts. Soft-tone nutmeg finish on maple veneers.

625 Single Pedestal Desk, Sale, each **79.99**

Put this in your boy's room — and he'll love to do his homework! Good size, with easy-roll nylon centre drawer guides.

Bedroom Furniture, Dept. 370

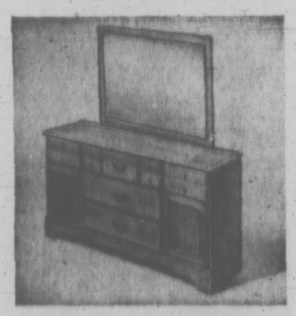

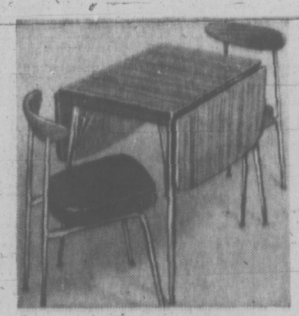

Colonial Triple Dresser

626 Sale, each **119.99**

x60" nine-drawer dresser. Warm nutmeg finish on sturdy maple veneers.

Mirror, extra. Sale, each **24.99**

Bedroom Furniture, Dept. 370

Easy-Care Dinette Set

627 Sale, 5-pce. set **99.99**

Indian teak-grained arborite table top, chrome metal finish. 36"x 48" table, extends to 60". 4 chairs with vinyl covered seats.

Apartment-Sized Suite

628 Sale, 3-pce. set **69.99**

Teak-grained arborite table is 20"x30", opens to 48". Vinyl covered chairs in black, green, orange colour.

Modern Arborite Suite

629 Sale, 5-pce. **84.99**

Mar-resistant arborite top in Indian teak grain. Chrome metal finish frame. Vinyl covers on chairs, in green, orange, black.

Woodgrain Arborite Set

630 Sale, 5-pce. set **174.99**

Walnut woodgrain finish for dining area or kitchen. 36"x48" table, extends to 60". Chair covers in heavyweight vinyl, orange and woodgrain.

Furniture, Dept. 370

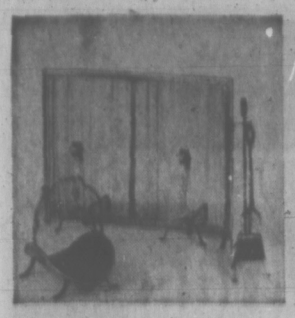

Swedish Iron Fireset

632 Sale, Ensemble **81.96**

Tongs, brush and poker on stand. Also: 36" sparkguard **23.99** Andirons, pair **19.99**; and Woodholder **14.99**.

Fireplace Accessories, Dept. 277

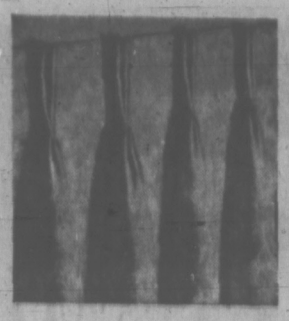

Jacquard Drapes

633 50x84" pair **23.49**

Rayon acetate in green, gold, beige. Hooks supplied. Other sizes: 100x84" pair **46.99**; 150x84" pair **70.49**.

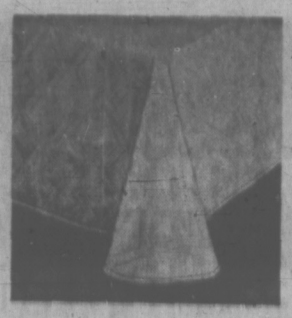

Matched Quilt Spreads

634 Single Size **39.99**

Throw style with Fortrel filling. Green, gold or beige. Double Size **44.99**. Queen and King also available at sale.

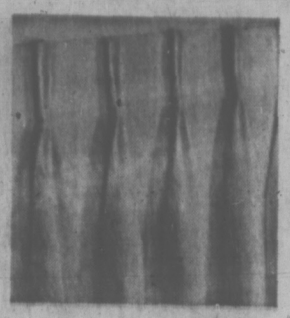

Acrylic Plaid Drapes

635 50x84" Pair **17.99**

Avocado, gold or melon. Hooks supplied. Also in: 100x84" Pair **35.99**; 150x84" pair **53.99**. Buy matched pairs.

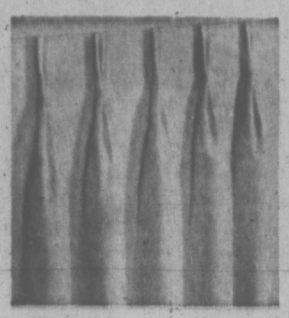

Cotton Shortie Drapes

636 50x54" Pair **8.49**

Washable cotton in avocado, gold, melon. Hooks supplied. Also in: 75x54" Pair **12.99**; 100x54" Pair **16.99**.
48" Matching yardage, sale **1.79**

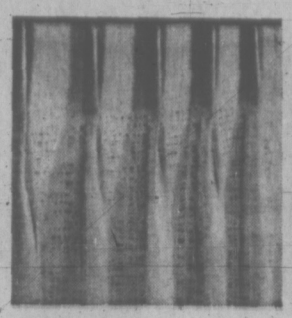

Open Weave Drapes

637 50x84" Pair **19.99**

Washable rayon acetate, cotton, Fortrel. Olive, marigold, willow; hooks. 100x84" Pair **39.99**; 150x84" Pair **59.99**.

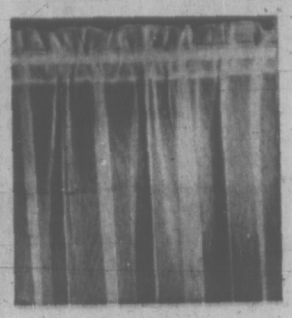

63" Sheer Fortrel Panel

638 45" Long **3.39**

Washable white, drip-dry panels with rod pocket tops. Approximate sizes: 54" Long, each **3.59**. 81" Long, each **4.19**.

Draperies, Dept. 267

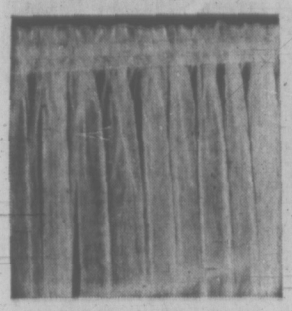

87" Sheer Fortrel Panel

639 54" Long **5.19**

White only in these seamless panels with rod pocket tops. Washable and drip-dry. Also available in 81" Length, each **6.19**.

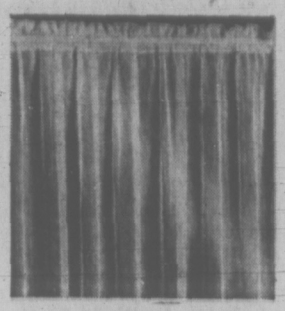

132" Fortrel Sheers

640 54" Long **7.59**

White only in seamless panels with rod-pocket tops. Washable and drip-dry for easy care. Also in 81" Length, each **8.69**.

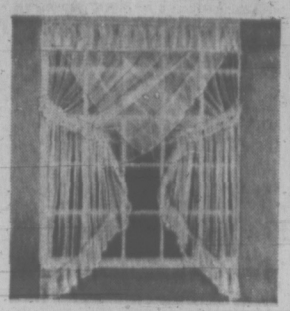

Criss-Cross Sheers

641 48x54" Pair **8.99**

Drapshirr-type in white Fortrel; rod pocket tops. 48x63" pr. **9.99**; 48x81" pr. **10.99**, 70x63" pr. **12.99**; 70x81" pr. **14.99**.

70" Foam-Backed

642 60" Wide **7.99**

Rayon-and-cotton pinstripe in gold, brown, green, melon. 90" wide **11.99**; 120" wide **14.99**; 140" wide **17.49**.

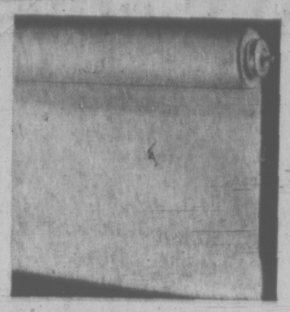

Window Shades

643 37x70" Long **6.99**

Haddon Hall quality in room-darkening shades of white. 42x70" ea. **7.59**; 48x70" ea. **9.49**; 54x70" ea. **11.09**.

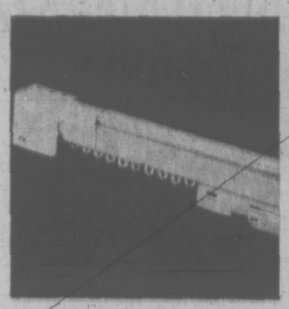

White Traverse Rods

644 28"-48" each **4.39**

Haddon Hall. With pulleys, glides, cords, 48-84" ea. **6.69**; 66-120" ea. **8.29**; 84-156" ea. **9.59**; 156-220" ea. **11.79**.

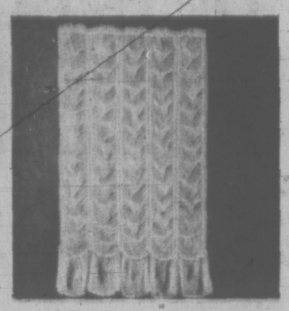

Austrian Festoons

645 50x54" Size **8.49**

Avocado, gold, melon, white Fortrel; 9" ruffle. 70x54" ea. **11.99**; 50x84" ea. **12.99**; 70x84" ea. **18.49**.

Draperies, Dept. 267

'Baroque' Console Set

646 Sale, 4 pcs. **31.99**

Reg. 40.00. Antique gold colour finish. Mirror, 27¼x18¼"; shelf 19½x7x7"; and two sconces, 11½x5".

Crystal Door Mirrors

647 Sale, each **8.49**

Reg. 10.95. Full-length mirrors complete with hanging clips and screws. For easier last-minute grooming check. 16x54".

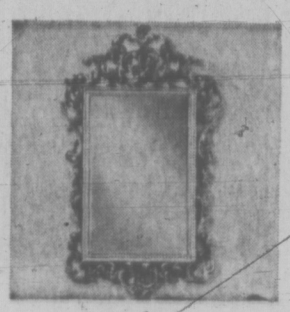

Framed Mirrors

648 Sale, each **16.99**

Decorator style with composition frame in antique gold colour finish. For any room. Ornate style, approx. 18x33" over all sizes.

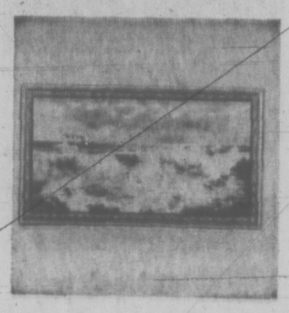

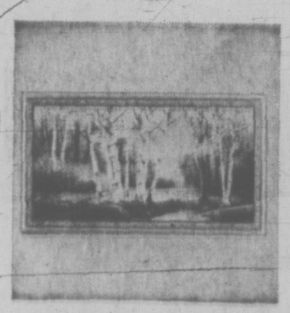

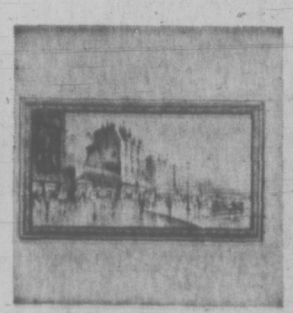

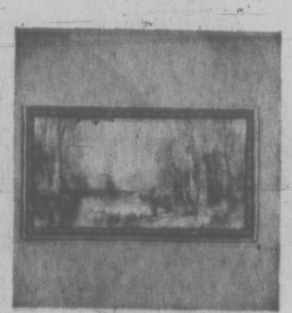

Your Choice of Large Oil Painting Reproductions: Prints, 24x48", in 3" Antique Gold-Colour Frames

649 By Bottemir **24.99**

'Moonlight and the Sea', beautiful mood study suitable for any home or to any decor. Moss green velvet border.

650 By Ray Swanson **24.99**

'Light of the Forest'. Unusual lighting makes this a spectacular beauty. Wood and composition frame, velvet border.

651 By Rocco **24.99**

'Moulin Rouge', a scene from colourful Paris, always a favourite and an interesting conversation piece.

652 By Pages **24.99**

'Spring Symphony'. Delightful reproduction in eye-pleasing colours. Same frame and green velvet border as other 'oils'.

Pictures and Mirrors, Dept. 276

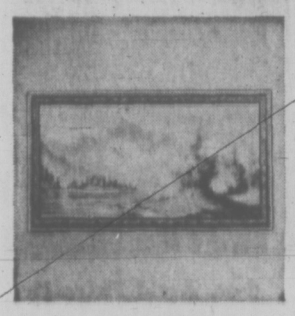

Mountain Scene

653 By Wilmer **24.99**

'Mounatin Peaks' shows small lake at foot of lofty mountains. Same construction frame, border as other reproductions.

Mirrors, Dept. 276

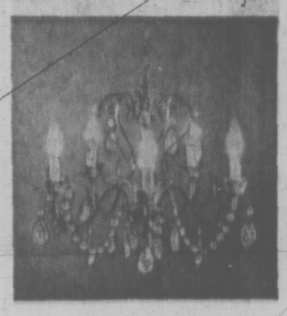

Crystal Chandeliers

654 5-light Size **34.99**

(bulbs, installation extra.) Polished brassfinish frame. Crystal ball and prisms, plus strings of beads. 18½" diam.

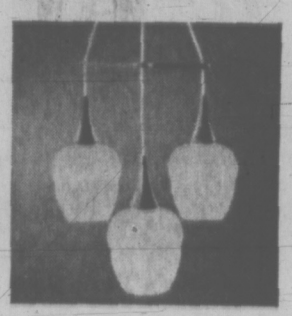

Modern Fixture

655 3-light Size **21.99**

(bulbs, installation extra). Walnut finish wood spreader, white glass shades, 19" diam.
Also: one-light to match above. ea. **8.99**

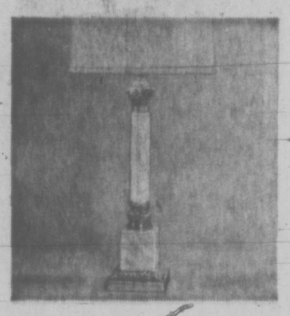

Marble Column Lamps

656 Sale, each **34.99**

(bulb extra). White marble with antique brassfinish base and fittings. Rayon taffeta shade. Approx. 36" tall.

Modern 'Poli-Dome'

657 Sale, each **19.99**

(bulb extra). White metal stem and base. Orange, blue, green. Coloured plastic 'hemisphere' red or yellow shade. 26".

Contemporary Lamp

658 Sale, each **21.99**

(bulb extra). Ceramic fluted vase in 2-tone glaze with brass-finish base. Green or brown. Co-ordinating shade. 34".

3-Pce. Boudoir Set

659 Sale 3 pcs. **25.99**

Consists of 2 dresser and 1 night table lamp, in new floral design. Hob-nail milk glass, with brass-plated fittings.

Lamps, Dept. 377

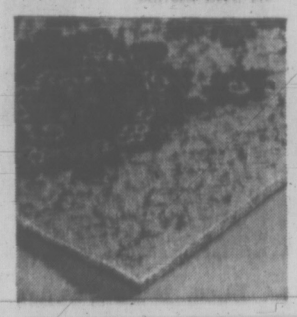

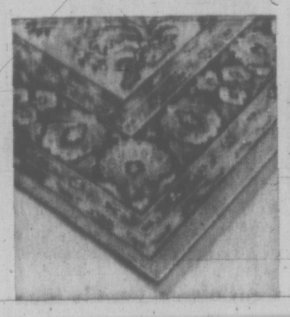

Your Choice Modern or Oriental Axminster Rugs

660 6'9"x9' Size **44.99**

Wool and viscose. Gold, green, beige, blue, red Kirman or autumn tones. Equally suited to modern and traditional.

661 9'x12' Size **82.99**

Same as previous item. Match a set for adjoining areas or rooms. Also: Matching 27" stair carpet, lin. yd. **5.99**.

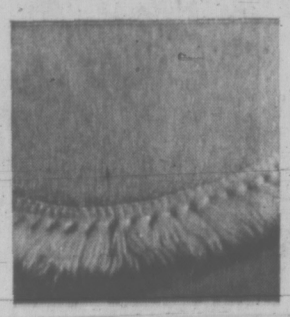

Scatter Mats, 3 Sizes

662 24"x36" Size **7.59**

Kodel and nylon: white, lilac, gold, avocado, raspberry, melon, bittersweet, pink, blue. 27x48" ea. **11.99**; 30x54" ea. **16.59**. Lids, **3.99**.

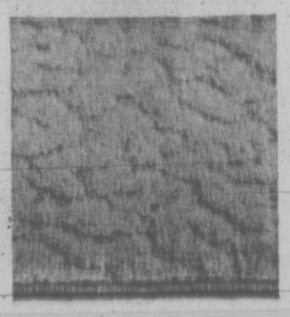

Sculptured Nylon

663 Sq. Yd. **4.94**

'8 O'Clock' Broadloom in red, starlite gold, golden moss, burnt orange, turquoise, golden sunset, spice, olive. 12' width.

"Frolic" Broadloom

664 Sale, sq. yd. **8.59**

Indoor/Outdoor use. Dupont 501 nylon, cut pile construction; plush velvet appearance. Good colour choice. Width 12 ft.

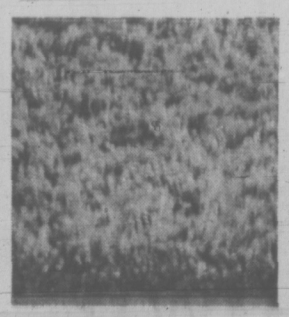

Deep Shag Broadloom

665 Sale, sq. yd. **9.89**

'Talk of the Town' nylon in almond green, Bermuda sand, cornflower, Shannon green, mango, lemon, more. 12' width.

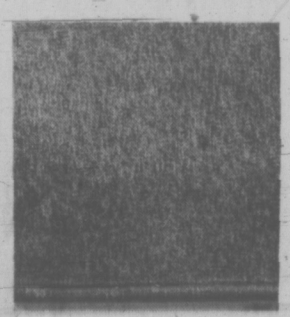

Propylon Broadloom

666 Sale, sq. yd. **8.79**

'Pacemaker' hardtwist in sunflower gold, olive, pine-frost, emerald, cream mist, wedgwood, bronze gold, mist jade. 12' wide.

Carpets, Dept. 272

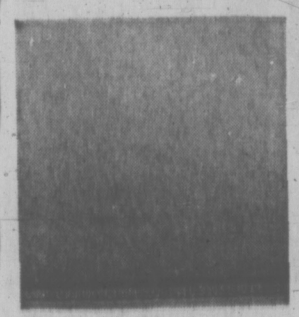

Shag Nylon Broadloom

667 Sale, sq. yd. **6.89**

'Captain's Way' in a casual shag that's in easy-care nylon. Two-toned in neutrals and brighter shades. 12' width.

Carpets, Dept. 272

Redwood 14" Planter

668 Sale, each **3.99**

For patio or balcony, octagonal shape with brass band trim.
Also: Brass Stand. Sale, each **2.69**

Fertilized Potting Soil

669 Sale, bag **1.39**

Pure soil for all your potted plants. Steamed, disinfected, and fertilized. 14-quart size bag.

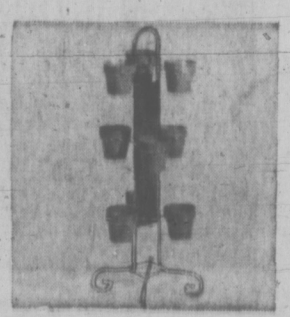

African Violet Stand

670 Sale, each **9.99**

Good size (12x12x34" long) brass plated stand with wood veneer centre, 9 avocado-coloured plastic pots.

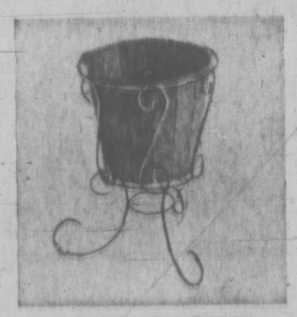

Plated Fern Stand

671 Sale, each **10.99**

Square shape, features a dark Colonial style tubular pot, brass plated. 3" high, 13" diameter.

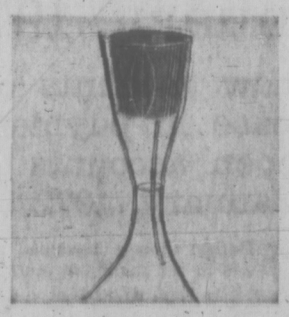

Decorative Stand

672 Sale, each **6.99**

Brass plated stand, has 10" diam. Colonial style tub. Stands 16" high, 12" in diameter.

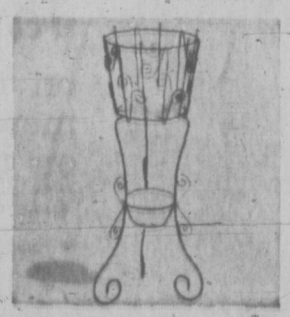

Spanish Flower Stand

673 Sale, each **7.99**

Handsome black coloured Spanish style stand has an 8" drip tray and pot. 30" high, 15½" in diameter.

Garden Shop, Dept. 280

OVER 750

COUNT THEM!
22 PAGES YOU'LL FIND 750 OUTSTANDING SALE BUYS

Exceptionally low sale prices on Health and Beauty Aids.

PERSONAL SHOPPING ONLY

Right Guard—6 oz.

Sale, each **.85**

Day-long deodorant protection you can depend on at all times, in all temperatures.

Gillette 'Foamy'—11 oz.

Sale **2** for **1.59**

Rich and creamy lather for smoother, speedier shaving. Buy 2 and save at this low price.

Gillette 10-Blade Pack

Sale, pack **.89**

Stainless steel blades — effective and long-lasting. Stock and save during Eaton's Big Sale.

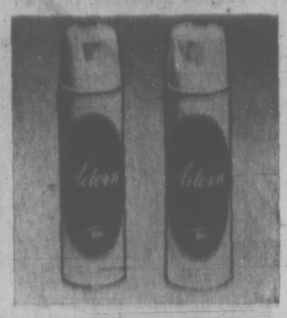

13 oz. Adorn Hairspray

Sale, each **1.63**

In two strengths — regular or extra hold. Both leave your hair smooth, silky and manageable.

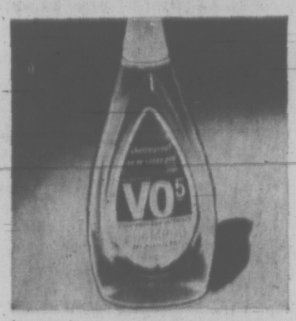

VO5 Shampoo, all types

Sale, 15.5 oz. **1.33**

Formulas for dry, normal or oily. Deep cleanses and helps condition. Leaves hair with sheen.

3 oz. F.D.S. Deodorant

Sale, each **1.19**

To help keep you fresh, and equally important, fragrant at all times.

26-oz. Listerine

Sale, each **1.09**

Bonus offer! Helps eliminate unpleasant breath odors after eating or smoking.

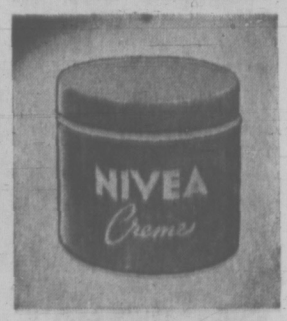

7½-oz. Nivea Cream

Sale, each **1.33**

An effective all-purpose cream . . . use it as a make-up base, as a night cream.

EATON'S TRANS CANADA SALE

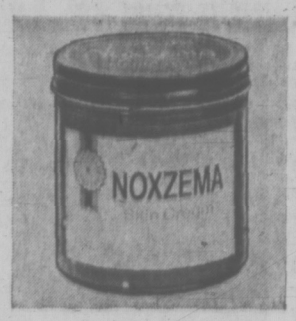

14-oz. Noxzema Cream

Sale, each **1.63**

Greaseless, medicated cream that helps heal and soothe irritated or rough skin.

7-oz. Eno's Fruit Salts

Sale, each **.83**

Helps give fast relief after excessive eating or drinking. Has pleasant, refreshing taste.

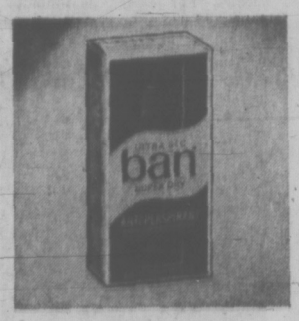

1.5-oz. Ban Roll-On

Sale, each **.87**

Super-dry deodorant in regular or unscented. Both work effectively to help keep you dry.

6-oz. Arrid Extra Dry

Sale **2** for **1.59**

A reliable type protection that works as an antiperspirant and deodorant.

No Down Payment

No Payment 'til January, 1972

on new accounts or increase in payments on open accounts 'til January, 1972

- **Existing Budget Charge Accounts.** There will be no increases in the minimum monthly payment until January, 1972, as a result of any purchases made during the period from September 9 through November 15, 1971.
- **New Budget Charge Accounts.** No monthly payment will be required until January, 1972 on any purchases made during the same period as above.
- Regular service charges will be added on the monthly balance of each account.

14-oz. Lysol Spray

Sale, each **1.19**

Deodorizes and disinfects, helps get rid of unpleasant, lingering odors; leaves fresh, clean smell.

200's—Bayer Aspirin

Sale, bottle **.99**

Quick and effective aid for minor upsets, aches and pains. Helps give fast relief.

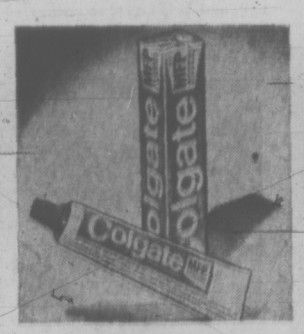

Colgate Family Size

Sale **2** for **1.47**

The toothpaste that helps prevent tooth decay, as well as helping keep them white and shining.

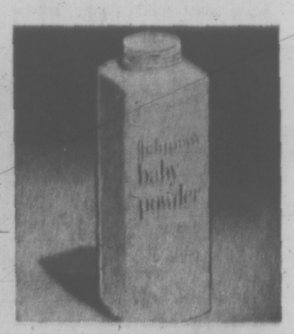

14-oz. Baby Powder

Sale **2** for **1.47**

Johnson & Johnson talcum . . . soothing and refreshing for delicate skins. Save now!

6 oz. Resdan For Scalps

Sale, each **.94**

Especially formulated to help prevent and remove flaky scalp condition; help prevent dandruff.

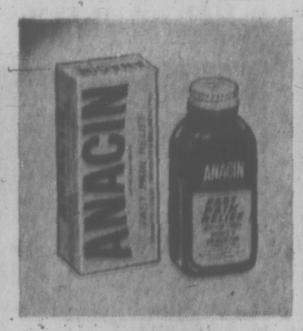

100's—Anacin Tablets

Sale, bottle **.83**

Helps give headache relief and aid to minor discomforts. Buy in quantity and save on this low price.

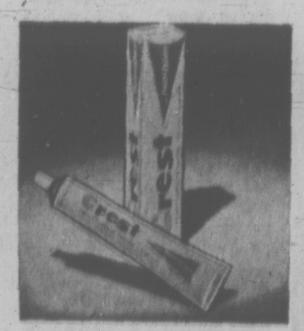

Family Size Crest

Sale **2** tubes **1.54**

Regular or mint flavour toothpaste. Regular use helps prevent decay, keeps teeth in good condition.

'Head and Shoulders'

Sale, each **1.29**

Choose family size jar, tube or lotion, shampoo-conditioner helps alleviate dandruff, cleanses thoroughly, leaves hair shining.

Toiletries, Dept. 212